June

15 Cents

MAY 11 1918
UNIV. OF MICH.

Reading this magazine, place a 1-cent stamp on this notice, mail the magazine, and it will be placed in the hands of our soldiers or sailors, destined to proceed overseas. NO WRAPPING—NO ADDRESS.
A. S. BURLESON, Postmaster General

POPULAR MECHANICS MAGAZINE

WRITTEN SO YOU CAN UNDERSTAND IT

The One-Man Tank
See Page 819

GET THE BIG IDEA!

The Dynamic Thought!
The Unexpected Message!
The Astonishing Truth!
The Aladdin's Lamp!
The Master Key!!

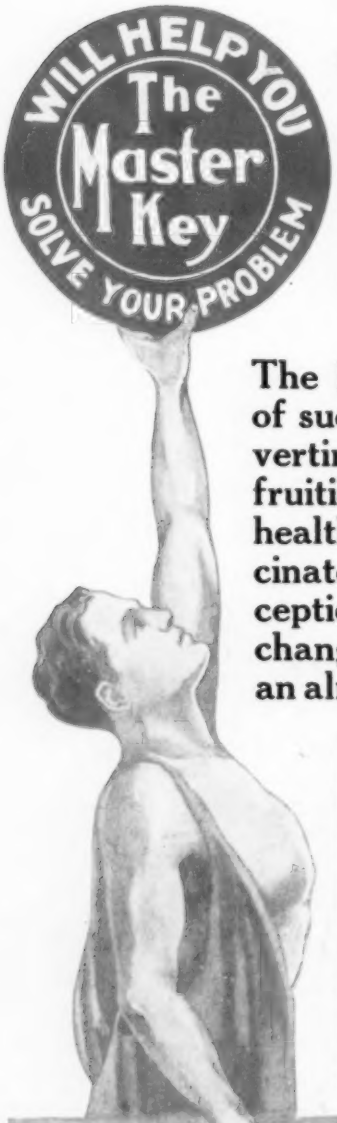

The Key which unlocks the secret chambers of success, the key with which many are converting loss into gain, fear into joy, hope into fruition, the key with which many are finding health, courage, power, the key which thrills, fascinates, carries conviction, understanding, perception, inspiration, the key which is actually changing the lives of thousands, and may have an almost unbelievable influence upon *your* life.

"I made another deal for $14,700 yesterday. In fact, I have done more business in the five weeks since receiving the Master Key than I did in the five years previously."

"I am perfecting a chemical formula which I have worked on for two years, and since applying the methods taught in the Master Key System, have made wonderful progress. It will be one of the greatest discoveries of the age."

"I have improved my salesmanship and am increasing in power every day since receiving the Master Key."

"I feel as I imagine one would feel who has just been handed a deed to some mine — say of diamonds — of fabulous wealth."

"I find no words adequate to tell how much the Master Key has done for me."

CUT OUT THIS COUPON

A Postal Card Will Do

THE MASTER KEY
414 Granite Bldg., ST. LOUIS, MO.
Please send me a Master Key without cost or obligation of any kind.

Name.....

Address.....

R.F.D......*City*.....*State*.....

WILL HELP YOU The Master Key SOLVE YOUR PROBLEM

CUT OUT THIS COUPON

Popular Mechanics Magazine

REGISTERED IN U. S. PATENT OFFICE

WRITTEN SO YOU CAN UNDERSTAND IT

Vol. 29 JUNE, 1918 No. 6

Railway Skates Are New Seven-League Boots

TRACK skates have made their début. They are intended for sporting purposes and also as aids to the individual who is more or less dependent upon his legs for long-distance transportation. Except for the fact that the wheels are supplied with flanges that hold them to the top of a rail, the skates are not greatly unlike those commonly encountered on town and city sidewalks. To enable one to maintain equilibrium while making successive strokes, a balancing rod is provided. This is shaped somewhat like the handle of a scythe and is equipped at its outer end with a flanged roller that is held to the opposite rail. Fair speed without undue exertion is easily maintained on a level track. On a sharp down grade there is also, of course, excellent opportunity for exhilarating coasting—and thereafter a long walk back to the starting point.

Railway Roller Skates Enable One to Cover Considerable Mileage in a Short Time on Level Tracks. A Fair Rate of Speed is Easily Maintained When One Gets the Knack of Skating in a Straight Line

GASOLINE MOTORS SHIPPED KNOCKED DOWN TO USERS

For years furniture, boats, houses, and other things have been sold knocked down. Now the same idea has been applied to marine motors.

Above: Opening the Case, Showing Orderly Way in Which the Various Parts of the Engine are Grouped

Below: Assembling the Motor by Putting Numbered Parts Together in the Order Indicated by the Instruction Sheet

Keying the Flywheel; the Motor Assembled and Nearly Ready to be Tested and Placed in Service: By Assembling a Motor a Novice Learns Enough of Its Construction to Enable Him to Treat It Intelligently When It is Placed in Operation

One and two-cylinder gasoline engines of simple construction are being consigned to purchasers disassembled. The various parts are wired in place to the inner walls of a square box that, when opened, forms a large cross on which everything is intelligently arranged. Elaborate instructions for assembling, finishing, and testing the motor are provided. The parts are numbered in the order in which they should be placed together, and the numerals correspond to those accompanying illustrations on the instruction sheet. It is claimed that the system has been so thoroughly worked out that any person, whether "mechanically inclined" or not, can assemble the motor in four hours. As in the case of knocked-down furniture, the purpose of the idea is moderate cost. With the motor, however, there is another advantage. The novice who has once completely assembled an engine, before beginning to operate it, is thoroughly familiar with its construction and therefore fairly capable of taking care of the mechanism.

OIL AND GREASE CONSERVED AT BRITISH GARAGES

Fully 80 per cent of the amount of kerosene formerly used at garages and service stations in England for cleaning motor vehicles is now saved by employing a weak solution of hot caustic soda. Also the grease that is removed from axles, wheels, gear boxes, and other parts, is salvaged, and even the rags utilized in the work are reclaimed by at least one company that operates many stations in London. When the parts have been dismantled they are placed in a tank of boiling water to which enough caustic soda is added to make about a three-per-cent solution. After the grease has risen to the top of the water, it is drawn off, and the rack holding the parts is transferred to a tank of fresh boiling water in which the cleaning is completed. The grease is then reclaimed by boiling.

TREASURE CHEST USED IN WAR-FUND CAMPAIGN

SUPPORTED on the heads of four gilded lions, this treasure chest, a big replica of the type carried years ago by seafaring men, has been employed for publicity purposes in a campaign launched at Salem, Massachusetts, to raise a **$400,000** sum from which to make contributions to various war-relief funds during the present year. The chest is 16 ft. long, 10 ft. wide, and 8 ft. deep.

FAMILY TRAVELS NIGHT AND DAY IN AUTO

A family recently fitted up a touring car so that on a vacation trip it was possible for them to travel day and

Equipped to Travel 24 Hours per Day: Cushions and Seats Rearranged to Furnish Sleeping Accommodations for Three

night when their schedule so required, one person driving while the others slept. The right-hand front seat was removed, making reclining room for one adult and two children.

FLOTATION OF COPPER ORES WITH COMMON SALT WATER

Surprising results have accompanied recent experiments in the flotation concentration of copper ores without the use of oils or similar products. Much has yet to be done to establish definitely the range of applicability of the method. It represents a significant departure from standard practice and apparently turns the proverbial bull loose in the china shop of pet theories. Work already accomplished, however, shows undeniable promise for the process, which essentially consists in the agitation and aeration of ore pulp that has an electrolyte in solution. Discovery of the possibility of this scheme was made about a year ago when commercial waterglass was used in a laboratory test. Subsequently it was found that similar results were to be obtained through the use of a salt solution. In employing ordinary sea water without the addition of a reagent, a small quantity of concentrate assayed 21.61 per cent copper, 34.3 per cent iron, 31.2 per cent sulphur, 6.4 per cent insolubles; an equal amount of middling showed .71 per cent copper, 34.9 per cent iron, 16.2 per cent sulphur, 26 per cent insolubles, and tailing assayed .09 per cent copper, 15.2 per cent iron, 2.6 per cent sulphur, and 56.6 per cent insolubles.

HUGE WOODEN DISHES USED IN INDIAN CEREMONIES

Wooden victual dishes of extraordinary dimensions have recently been purchased from an Indian tribe on Vancouver Island, B. C., by a New York museum. One of these, more than 6 ft. long, is a crude representation of a wolf with outstretched feet. Into the hollowed-out space the natives place food eaten during tribal ceremonies, employing also a huge wooden ladle. Another dish in the collection is smaller, with crude eagle heads for handles.

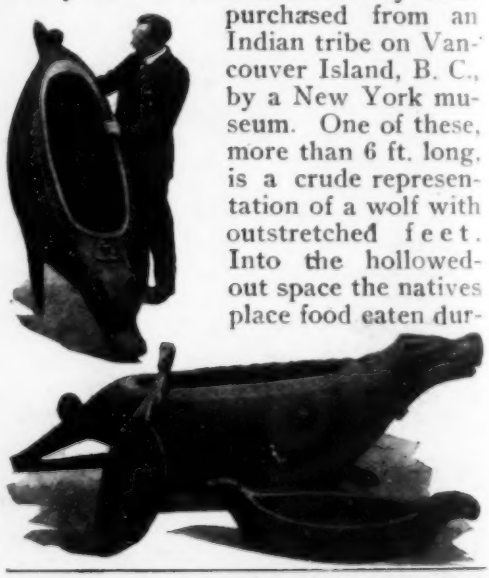

Above: Mammoth Indian Ceremonial Dish in Which Soup is Warmed by Dropping In Red-Hot Stones. Below: The Larger Dish Represents a Wolf and the Smaller One is Adorned with Eagle Heads—Both Symbols of Clans

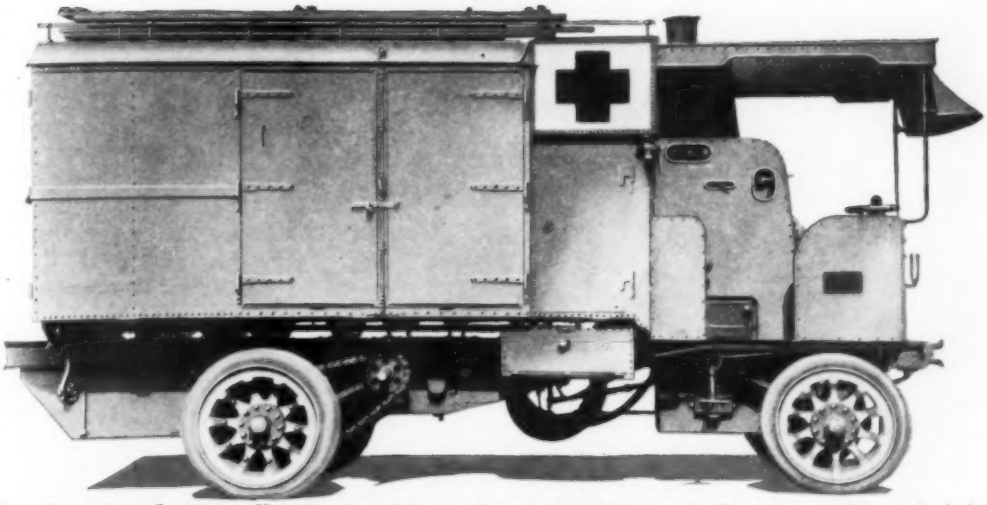

Side View of the Sanitation Unit Purchased by the City of Philadelphia to be Placed at the Disposal of the 108th Artillery, Formerly the City's Second Infantry Regiment

BATH WAGONS TO ACCOMPANY PHILADELPHIA TROOPS IN SERVICE

IN so far as she is able Philadelphia has taken substantial steps, acting through her city councils, to look after the cleanliness and bodily comfort of her soldiers in France. With this object in view the councils have just authorized the purchase of what is known as the sanitary wagon, a motor-driven machine, which is of French design, patent, and manufacture, at a cost of $9,000. It is to be placed at the disposal of the 108th artillery regiment, formerly the second regiment of infantry of Philadelphia.

The councils were led to interest themselves in the bodily comfort of the city's soldier boys by information which they received from military officers who had been in France. These officers told of the very great difficulty which the soldiers had to contend with in order to keep even tolerably clean. "In the trenches," said one of these officers, "there are two things which the soldiers fear more than they do bullets or shells—rats and vermin, especially the latter. The rats they can keep somewhat under control, but vermin is

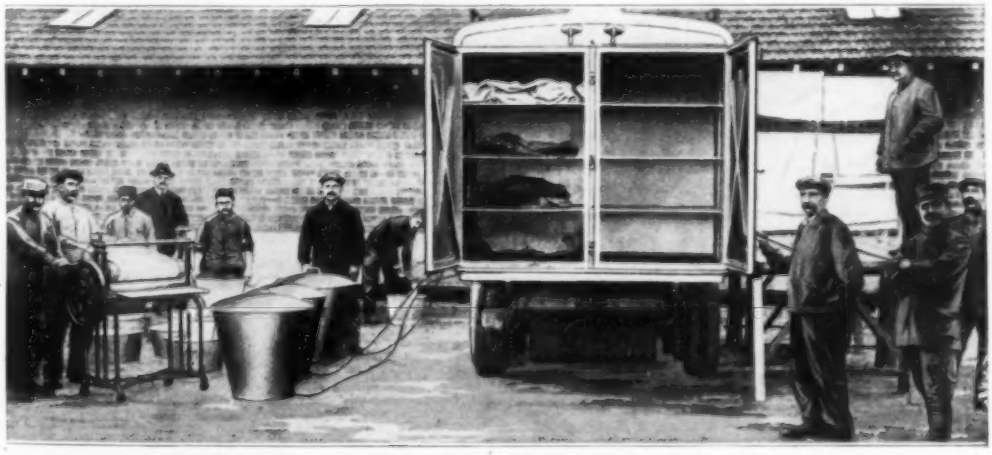

Rear Doors Opened, Showing Fumigating Compartments Connected with Tanks at One Side Containing Disinfectants: The Open-Air Drier Is Visible at the Right, Supported on a Table

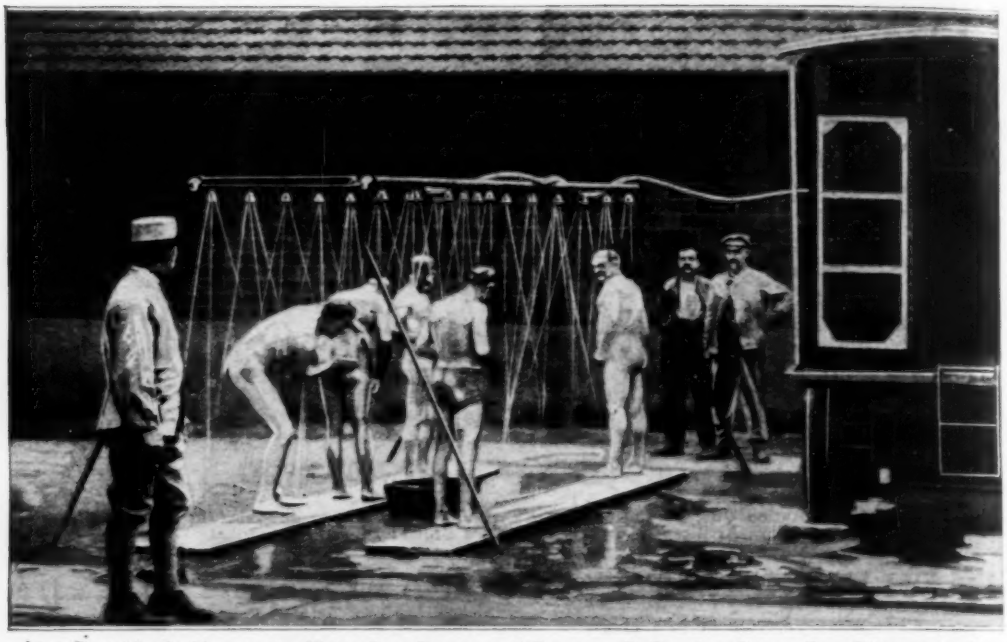

As a Portable Bathhouse, the Motor Is a Pronounced Success. It Requires But a Few Minutes to Erect While the Soldiers Bathe, Their Clothing is Washed, Dried, and Fumigated, So That To Us at Home, Removed from Mud, Filth, and Vermin, Substitution would Seem a Hardship. To the Fellows "Over

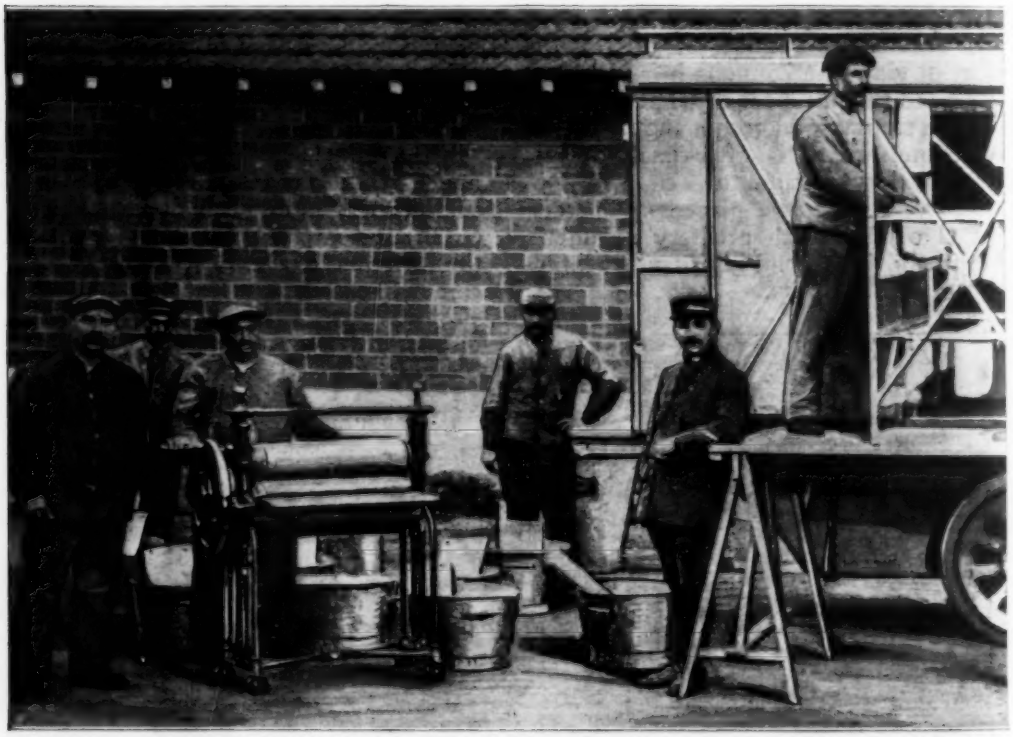

The Laundry Equipment in Use, the Drying Racks on a Table Supported by Wooden Horses at One Side: and Represents an Investment of $9,000. One has been Ordered and Others will be Good Spirits, and Morale Are as Necessary for the Military Success of the Chance for Cleanliness, However, Preservation

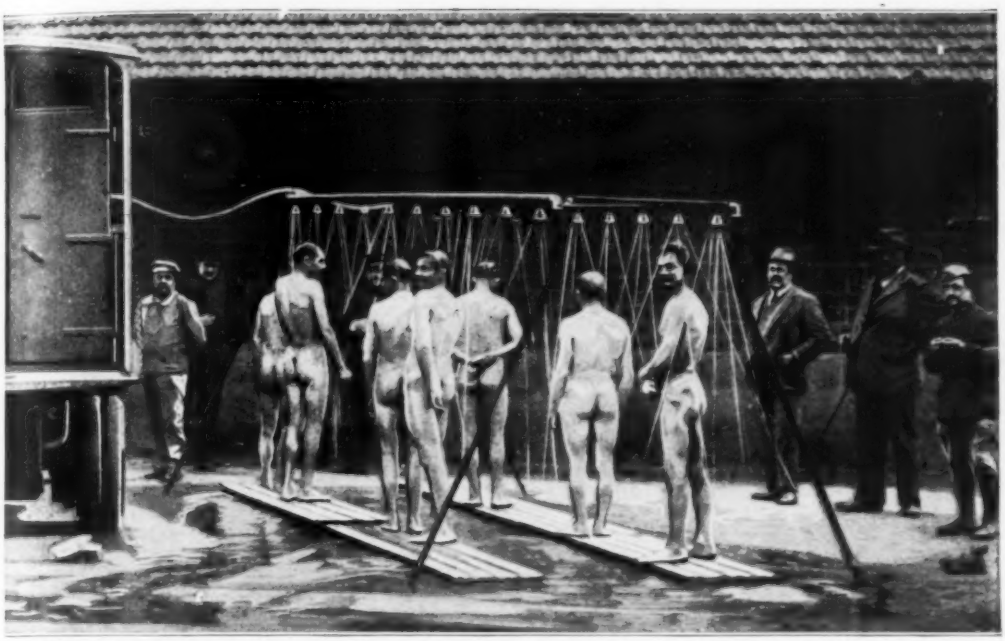

the Overhead Pipe Systems, Connect Them with the Water-Supply Tank, and Have Things in Operation. When They Leave They Are as Clean from Skin Out as Soap and Water can Make Them. of a Portable Unit Such as This for the Facilities We Now Enjoy There." However, Such Equipment Is a Godsend

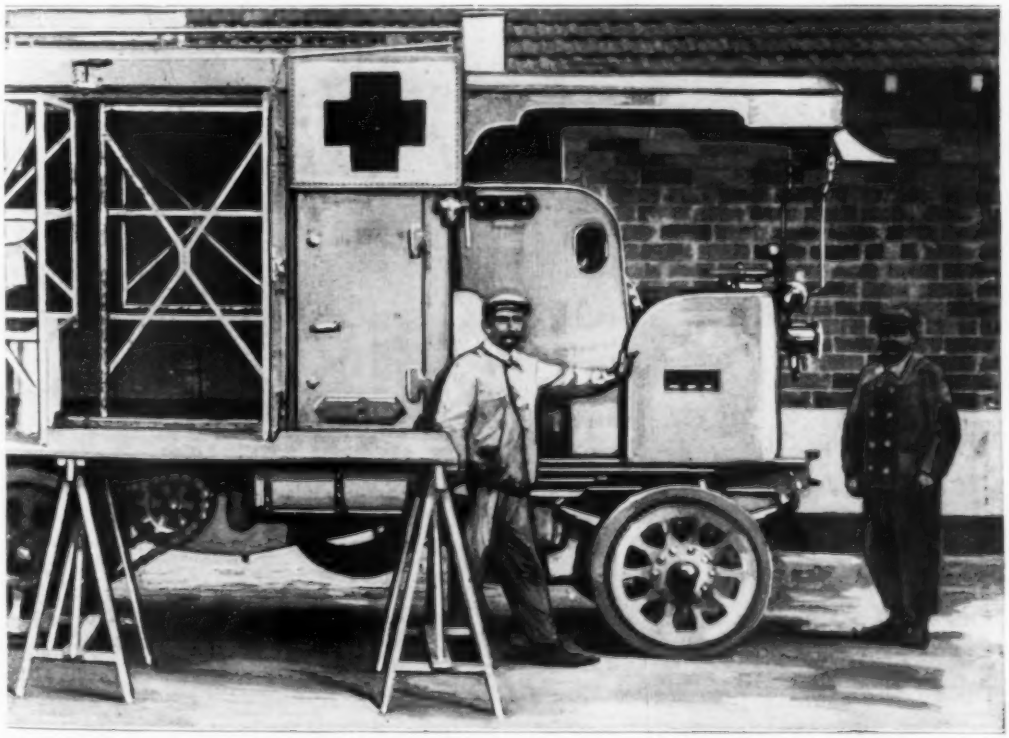

Tubs, a Mangle, and Other Paraphernalia Are in Evidence. The Unit Is of French Design and Manufacture Obtained So That the Needs of All of Philadelphia's Soldiers will be Met. Health, a Modern Army as Nerve, Ammunition, and Fighting Skill. Lacking of the First-Mentioned Qualities Is Difficult

much more troublesome in view of the fact that the soldiers have no means, near enough to be serviceable, of bathing or keeping their clothes clean."

The sanitary wagon is used by the French at some of the hospital bases, but in this capacity it is of little use to the soldier in the trenches. It is constructed entirely of metal and can be driven to any location, irrespective of the roughness of the ground. It is equipped with storage batteries and has not only all the facilities for washing, drying, and fumigating clothing of all kinds, but its equipment includes the accessories necessary for shower baths, 20 or more of them operated simultaneously. With the operation of the sanitary wagon soldiers may undress, take a shower, and while they are so engaged have their clothes washed, dried, and fumigated, all ready for them to don after the bath.

Philadelphia decided to place the wagon at the disposal of her boys "over there" after learning that the Federal government could not go into this phase of the care and maintenance of the soldiers on foreign soil. It is planned by the city to purchase as many of the wagons as may be necessary to meet the needs of all the Philadelphia soldiers "at the front."

In the purchase of the first of the machines the city has had a little more difficulty than is usual in making purchases. The contract governing the purchase had to be prepared first in English and then in French, pass muster through the city's law department and then receive the approval of the War Department at Washington.

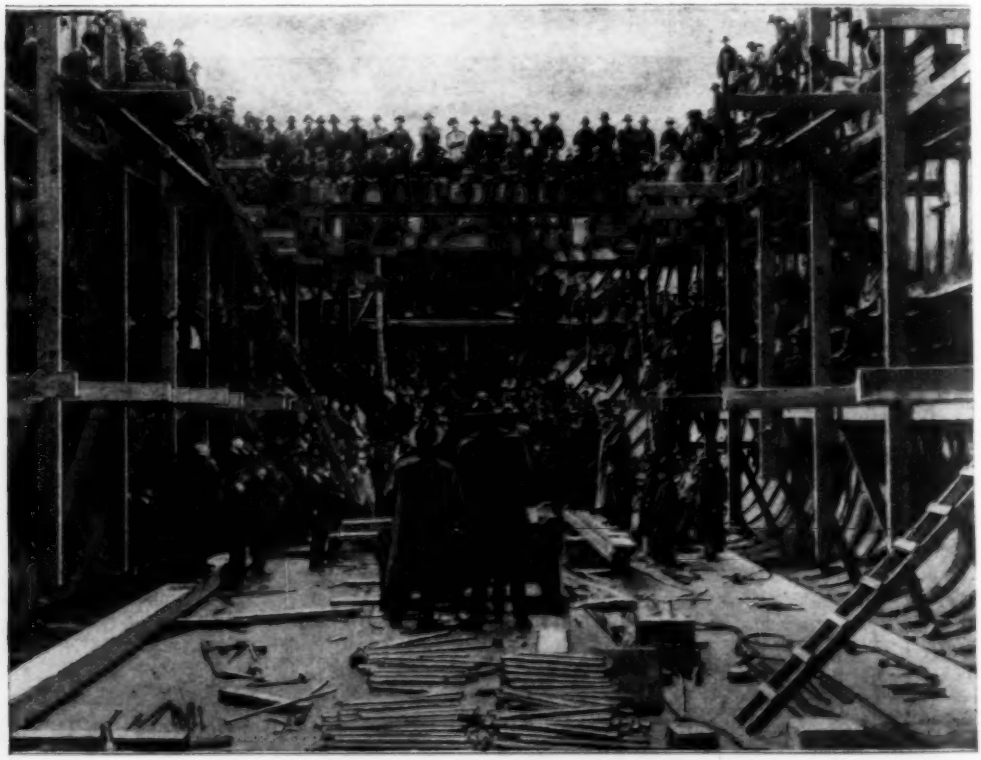

UNCOMPLETED SHIP'S HULL SERVES AS AUDITORIUM

ASSEMBLED within the hull of a big wooden steamship under construction in the Puget Sound district, 500 workmen are listening to a talk given by a representative of the Department of Labor. The heavy deck beams were excellent first-row balcony seats and were quickly filled by the early comers.

STOKING ON A BATTLESHIP IN THE WAR ZONE

By LEWIS R. FREEMAN

EXCEPT for the actual lift it receives from a wave, a battleship rolling in a beam sea moves a good deal like an inverted pendulum, so that one feels a minimum of motion when he is down against the skin of a lower hold, and a maximum in the foretop. The transition had been a sudden one for me that morning, for the gunnery lieutenant, who had been initiating me into the secrets of "director firing" in the foretop, brought me back to the main deck and turned me over to the senior engineer, who had volunteered to show me what rough-weather stoking was like.

The big ship was wallowing with that ever-disconcerting "hang" at the end of a roll, such a pause as one never experiences in an ocean liner, which (with no heavy guns and only light upper works) needs no great amount of time to make up its mind as to whether or not it is worth while going to the trouble of getting back on an even keel. As we put one reeling steel ladder after another above us in our descent, the roll decreased as the tumult of crashing waves was stilled to muffled jolts, and, with a flight or two still to go, we were steady enough on our feet to have both hands free to lift the heavy air-tight "flap" of the boiler room. As I ducked under the flap, the damp, clammily clinging air of the decks above was assailed by a sharp blast which, however hot and dry, was still (at least in comparison with the heavy atmosphere of the higher 'tween-decks spaces) fresh and invigorating. Although far from an earthly paradise in a ship on an equatorial run, the stokehold of a battleship that is battened down against heavy winter weather is in some respects the most comfortable spot aboard it. Certainly, the half dozen brawny fellows who sat or lounged against the steel bulkhead of the half of the boiler room into which we had descended, did not look to be having anything like so bad a time of it as an equal number of oilskinned seamen I had seen but a few minutes before, bracing themselves against the seas sweeping the icy forecastle deck, as they tried to repair a smashed ventilator. Grimy they were, to be sure, but otherwise there was little about them to suggest the sweating, stripped-to-the-waist, in-to-the-last-gasp stoker of romance and popular fancy.

Lewis R. Freeman (center), Resident Writer with the Grand Fleet, as He Appeared After Serving a Turn as a Stoker

To one who has pictured the stoker as a gaunt-eyed demon steadily shoveling coal under a boiler for four hours, the first glimpse of the stokehold of a warship that is in no great hurry to get somewhere, will come as a good deal of a surprise. The place is neither especially dirty nor especially hot. Neither the letting the coal slide down by its own weight from the encompassing bunkers nor the cracking up of the occasional lumps which are too large for

even combustion, raises as much dust as the dumping of a single sack upon one of the upper decks. The footing on the grilled-steel plates of the deck is firm and sure, and, as I have said, there is less motion in the stokehold than in any other part of the ship. It might conceivably happen in destroyers, but the stories of men half roasted from being thrown against the furnace doors in storms, do not originate on battleships. But let us see how these comfortable, easy-moving chaps manage to handle the fuel sufficient to send twenty-five or thirty thousand tons of steel hurtling through the seas with so little apparent haste or effort. The running back of a sliding steel door brings a stream of coal running out of one of the bunkers, coal which, dumped from sacks into the entrance of a chute on one of the upper decks, has worked its way downward by gravity as that beneath it has been fed to the furnaces. This stream is caught in a "skip" of steel, shaped like the half of a cylinder and capable of holding something like a couple of hundredweight. Sliding fairly easily over the grilled deck —pushed by one man and pulled by another—the skip loads are dumped evenly along in front of the 12 doors which open—four to each—to the three furnaces under the boilers occupying this half of the stokehold. Now we come to the actual stoking.

A bell suddenly clangs, echoing sharply from the steel walls, and instantly two of the lounging figures quicken to the alert. One scoops up a shovelful of coal and the other steps forward and rests a hand on the lever running to one of the furnace doors. A second or two later, as a number shows on a dial on the wall, the latter pushes the lever sharply, and the door is pressed upward, revealing a glowing bed of fire running back out of sight under the boiler. The shovel is already swinging forward as the door rises, and, missing that steel plate by a fraction of an inch, its contents are discharged—with a quick "wristy" motion that scatters the coal evenly over the fire—into the furnace.

As the shovel is drawn back, the lever is released, permitting the door to fall shut of its own weight. With all possible speed another scoop is filled with coal and the operation repeated, once or twice more, according to the speed which it is desired to maintain. Then the two men relax and stand at ease until another clanging of the bell heralds the number of the next furnace to be fired. Then the door is lifted and the coal thrown in as before, the operation going on until each of the 12 have received their two, three, or four shovels apiece, when—always subject to the indicator on the wall—it begins over again.

If a lump of coal is larger than a man's fist it is cracked up before being thrown into the furnace. As the stoker swings his filled shovel toward the opening door his trained eye is looking for two things—a pronounced hollow in the bed of coals, or a spot in which the duller glow tells him the combustion is considerably advanced. If neither is visible, he gives his shovel a very sharp side flirt and spreads its contents just as widely and evenly as he possibly can. If he observes a hollow, he endeavors to even it up with fresh coal. A burnt-out spot also receives fresh fuel, and if there is evidence of the formation of a crust of clinker, this may be marked for a subsequent cracking up with the "slice," a long steel bar which serves the purpose of a poker. Every effort is bent toward maintaining a smooth, evenly burning bed of coals under all of the boiler.

Automatic regulation of stoking is no new thing on warships, and was even in use on the latest of the Atlantic liners running before the war. The machine most commonly in use by the British is the "Kilroy," and its object is to raise a given amount of steam with a minimum of coal and physical effort.

In order to understand its workings thoroughly one should go first to the engine room, from where it is regulated. The order for a certain speed is sent from the bridge to the engine

"A bell suddenly clangs, . . . and instantly two of the lounging figures quicken to the alert. One scoops up a shovelful of coal and the other steps forward and rests a hand on the lever running to one of the furnace doors."

room, and the engineer sets his Kilroy so that the stoking shall proceed at a rate calculated to produce the necessary steam. The dial of the machine is numbered from 3 to 12, and the number he turns the indicator to—say 7—rings up the numbers of the furnace doors in the boiler room at a rate which will insure that each shall be stoked every seven minutes. The number of shovelfuls of coal to be thrown in at each stoking is determined by consulting, first, the telegraph from the bridge (which registers in both the engine room and stokehold) and then, a table which each stoker knows by heart. The dial of the telegraph is marked as follows: "Keep Steam," "Stop," "Slow," "Half Speed," "Full Speed," "More Steam." The table referred to gives the number of shovels to be thrown on to fulfill the direction on the telegraph dial. Thus "Slow" calls for from two to three shovels of coal; "Full," four to six, and "More Steam," from six to eight.

This plan gives, perhaps, the most perfect control of stoking possible without mechanical handling of the coal, and that is hardly practicable on shipboard. Practically all modern coal-burning ships carry a small supply of oil fuel, which is, however, generally used very sparingly and kept for raising steam pressure quickly in great emergency.

It was while I was being initiated into the technique of stoking by shoveling coal under the boilers at the rate indicated to keep the steam at "Half," that a change of course brought the swinging seas dead abeam and set the

ship rolling even more drunkenly than before. After failing to hit the "dark spots" and "hollows" two or three times as I staggered to the roll, and once even missing the furnace door itself, one of the stokers, taking compassion, relieved me of the scoop and put the trouble right with a half dozen quickly tossed shovelfuls. I was frankly glad to work over to where I could take a "half nelson" round a bar by the starboard bunker, for the way the open mouth of the furnace was suddenly jumping up at me in the lurches was something more than disconcerting, especially after one of my fellow stokers had told me that his scarred forearm was the result of having once been pitched forward against a red-hot door.

It was easy to see that stoking the furnaces of a ship with a 25 to 30 percent roll is no job for a novice. Keeping one's balance without holding on to something was difficult enough all of the time, and there were intervals when it was a sheer impossibility. Yet the inexorable gong rang out its warnings just the same, and when the number of the door to be stoked slipped into place on the dial, the particular stretch of glowing coals commanded by that aperture had to be fed willy-nilly.

With the coal skip doing a dervish dance from one end to the other of the narrow space, and with even lumps of the coal itself indulging in punitive expeditions on their own account, the waiting stoker needed all the quick-wittedness and shifty-footedness of a bull fighter combined with the nicety of balance of a tight-rope walker, to carry on at all. Yet carry on they did, and with only less clocklike regularity than the imperturbable Kilroy itself.

A heavy slam-banging from the opposite end of the boiler room indicated that things were not going quite so smoothly there, and edging cautiously along, I was presently able to get some hint of the cause from the words of a volubly cursing stoker who limped out to tell me that the "blinkin' skip 'as took charge." Rubbing a bruised shin and glowering balefully from a blackened eye which appeared to have been bumped against a boiler, he explained, in language more forceful than elegant, that some impractical theorist had encouraged them to experiment with wheels on the side of the skip, with the idea of making it easier to push about over the coal-cluttered deck. This had proved a very satisfactory "safe-in-harbor" expedient, but the increased mobility which had proved so useful in fair weather had proved its undoing in foul. In the picturesque language of the sea, it had "taken charge," and so effectually that one swift, straight rush to starboard, followed by a "googly" progress back to port, put every man who, either by chance or intent, barred its way more or less hors de combat. When I peeped gingerly around a corner, the sight I saw was vividly suggestive of those good old days of mass-play American football when a burly halfback was bucking the line of his demoralized opponents.

The heavy three-quarters-full skip had slammed down against the port bunkers when the ship had rolled to that side, and in the second or two it hung there before swinging back again, a half dozen men had thrown themselves upon it in an effort to "clip its wings" by removing the wheels. Either the time was too short, or else they had got in each other's way. At any rate, the wheels were still in position to go round when the battleship, sliding down the reverse of the big wave that had thrown it over, tilted its decks back the other way. Straight down the one-in-three incline from the port to the starboard bunkers lolloped the Juggernaut, dashing the protesting anatomies of the stokers to left and right as it went. Spitting blood and oaths indiscriminately, one man clung to it all the way, however, and he also it was who—taking advantage of the tilt—finally rendered it harmless by pushing it over on its side, where it was left wriggling impotently like an overturned turtle.

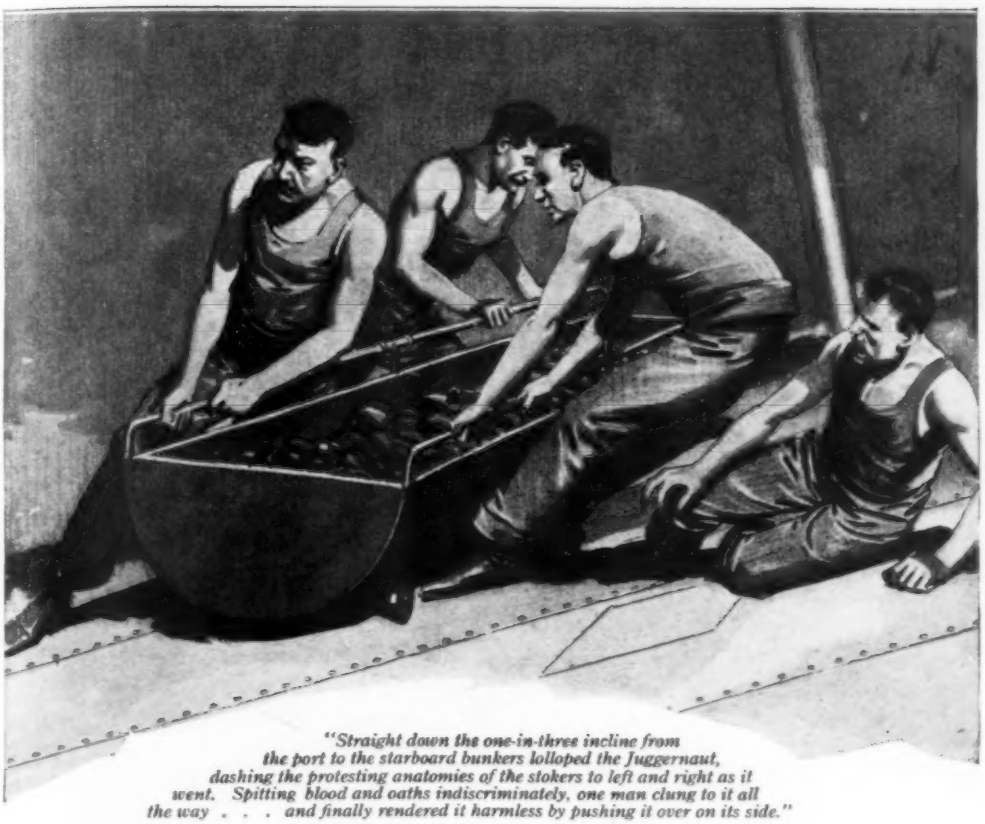

"Straight down the one-in-three incline from the port to the starboard bunkers lolloped the Juggernaut, dashing the protesting anatomies of the stokers to left and right as it went. Spitting blood and oaths indiscriminately, one man clung to it all the way . . . and finally rendered it harmless by pushing it over on its side."

Meanwhile the Kilroy had been ringing up its numbers in vain, and it took several minutes of fast shoveling by all hands to bring the fires up to where they would have been had the interruption not occurred.

It was about this time that the bridge called on the engine room for an increase of speed, and it was that, with a change of course, which brought the mounting seas crashing over the starboard bow, which brought my visit to the stokeholds to a sudden and unceremonious end. There came a shivering crash, followed by a momentary halt like that which throws one against his neighbor in a jerkily braked tramcar. The great ship staggered groggily for a second or two as a weight of solid water, equal to its own, was launched against it. Then the relentless urge of its spinning screws drove it forward, with the dish of its rigid hull skimming a few thousand tons off the top of the uprearing wave that had assailed it. The most of the mighty cataclysm surged to lee and back into the sea again, but wherever there was an opening—by gunport, ventilator, or unbattened hatch—it poured below in thunderous torrents. Deck by deck, where we had descended so laboriously by tilting ladders, we heard it bounding lower and lower, and then—just how and by where I never exactly understood—the flood was all about us.

"If we ship two or three more like that it'll be getting to the fires," shouted the warrant officer who had taken me over from the senior engineer. "We'll only be in the way here; we'd best get up while we can. I've stood all the watches I care to in flooded stokeholds in the years I was a stoker myself."

Over steel plates that were upending with the wash of the water that had

"'There was a big crash, just like when a big lump of sea hits you, only worse, and all the stokers and me . . . was knocked flat. We were under forced draft, and the fires needing all the coal we could pitch into them.'"

penetrated beneath them, he led me to a little electric lift into which the two of us were just able to crowd and slide the door. "Never thought much of this thing," he said as the car began to ascend after two or three propitiatory prods at the button; "there's too much chance of getting stalled halfway and spending the night like a tinned herring. But even that would be better than getting caught by another waterfall on one of the ladders. Besides, she seems to be going all right anyway."

Half a minute later the little lift came to a creaking standstill, and we squeezed out to a ladder which led up to the main deck. The wash swirled to our knees in an angle of the mess deck, but the warrant officers' mess, to which I was conducted by my guide, was warm and dry. Toasting bread for our tea in the genial glow of the electric heater, he told me yarns of the days when he himself had (to use his own picturesque expression) "stood at the small end of a shovel" before the furnace doors.

He had once been scalded by escaping steam in the hold of an old cruiser off the coast of South America; once imprisoned in the stokehold of a destroyer for 48 hours in a gale in the sub-Arctic, and once he had been "mentioned" for putting out a fire started by a German shell on some nondescript craft on which he found himself at the time the British navy was trying to protect the retreat along the Flemish coast. The latter sounded like a "story," and I threw a "lead" or two to draw it out. This was about all I got.

"The old 'Flighty' got in too close," he said, turning the slice on his toasting fork, "and the Huns opened up on us with bigger stuff than we reckoned they had there. There was a big crash, just like when a big lump of sea hits you, only worse, and all the stokers and me (I was a petty officer

then) was knocked flat. We were under forced draft, and the fires needing all the coal we could pitch onto them. No one was much hurt, and I got them to shoveling again as soon as I could. Then I took a squint up the ventilator down which most of the shock seemed to come. There was a bit of fire getting under way up there, and so I pitched up two or three buckets of water and put it out. Didn't notice till afterward that a small fragment of shell had come down and hit me in the forehead—right here [touching a jagged cut just under the hair]. Captain seemed rather pleased about it, as the men on fire station in that part of the ship had been knocked out, and he appeared to think I had kept the blaze from getting a big headway. 'Nother funny thing . . ." and he went on to tell of a stoker of a trawler who, after having his face slightly scalded by steam, had lain down and gone to sleep with his head pillowed among some of the steward's recent purchases, and of how the cook, foraging in the twilight and starting to pick up what he thought was a lobster, had nearly pulled off one of the unlucky chap's burned ears!

I sought the foc's'le deck for a breath of fresh air after that, and pushed my head out of the after superstructure just as a hulking cinder came winging aft before the snorting northeast gale. It was quite possible (I said to myself as I ducked inside and pulled down my eyelid in an endeavor to deposit the unwelcome fragment on my cheek) that this very cinder was one which I myself had dumped down one of the bunker chutes during our last coaling.

STREET CAR WRECKS WALL AND TEN OTHER CARS

An accident, perhaps without its equal in the annals of city traction companies, occurred recently when a street car, driven by a student motorman, plunged through the wall of a Cincinnati car barn. A huge section of the wall was torn down by the impact, causing the second floor to give way and throwing 10 cars stored on that level into a heap. To the astonishment of those who rushed to the scene, the motorman and conductor on the car that caused the damage, made their way from the débris but little injured. The roof of their car had saved their lives.

¶A bill, designed to foster our export trade, has been introduced in congress which authorizes the adoption of a national trade-mark for American goods, to be employed only by manufacturers who comply with standard regulations.

Left: The Hole Which an Uncontrolled Street Car Made in the Wall of a Cincinnati Car Barn. Right: Part of the 10 Cars That were Thrown into a Heap When the Second Floor Gave Way

TEMPLE OF LIBERTY RAISED IN CITY THOROUGHFARE

"Liberty Temple," an imposing structure of modified Grecian architecture, stands on the pave ment in one of the principal thor oughfares at the edge of the central business district of Portland, Ore. It gives eloquent expression to the city's war spirit—which is 100-per-cent American—and serves as convenient headquarters for the Liberty Loan committee, and other organizations engaged in patriotic enterprises. The structure was built in a single day without cost to any campaign fund. All of the material and labor involved in its construction was donated. The temple is 28 ft. in height, 40 ft. wide, and 60 ft. long. It contains, in front, a series of offices for campaign managers and their assistants. The remainder of the space is occupied by an assembly room where fair-sized meetings may be held. The roof of the building is arranged as a band stand and is employed as such when there are patriotic gatherings in the street before the temple. Undoubtedly the structure will remain in use throughout the period of the war.

Flags of the Allied Nations Float above the Roof of "Liberty Temple," Which Stands at the Edge of the Central Business Section of Portland, Oregon

TO TRAIN BLIND SOLDIERS FOR GOOD POSITIONS

What is officially declared to be the most complete system of reeducation for blinded soldiers that has ever been undertaken, is to be put into operation by the United States. The country's ablest educators of the blind are coöperating in the work. Men who lose their sight in their country's service will not only be reëducated, but remunerative positions will be found for them. The aim of those in charge of the work is to have the blinded soldiers as efficient industrially as before their injury, and if possible more efficient. There are many cases on record of men who increased their earning power after being trained as blind workers. A private estate of 99 acres near Baltimore, with accommodations for 175 men, has been turned over to the surgeon-general to serve as a complete hospital school for blinded officers and men.

¶ Following the example of leading European countries and the United States, Spain set its clocks ahead one hour April 15.

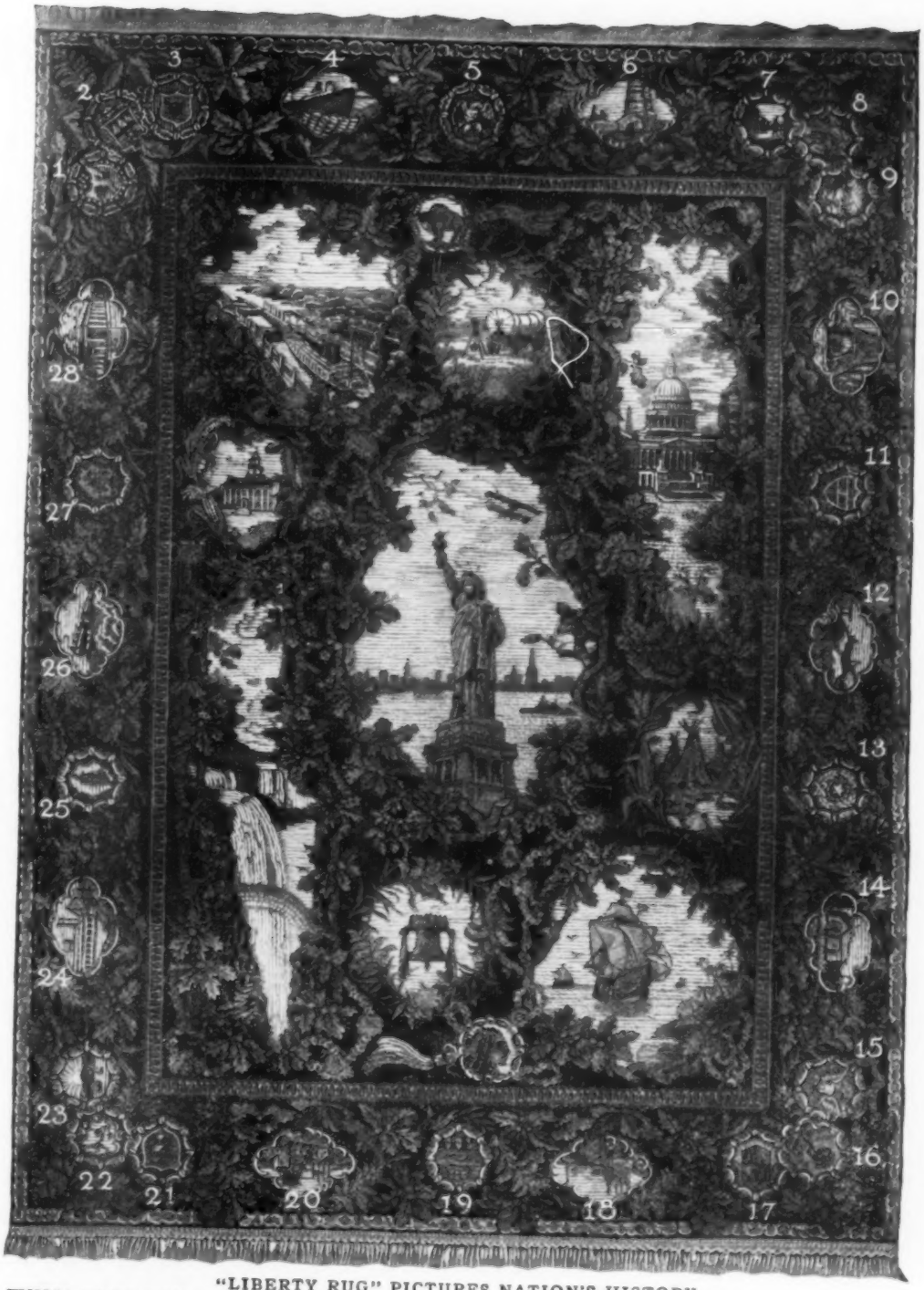

"LIBERTY RUG" PICTURES NATION'S HISTORY

THIS striking achievement of the weaver's art pictures in colored panels notable phases of our history. Surrounding the Statue of Liberty are Gatun locks in Panama Canal, the national capitol, Columbus' fleet, Niagara Falls, Independence Hall, etc. The numbered designs are: 1, Oregon state seal; 2, Colorado seal; 3, Wisconsin seal; 4, cotton wharf; 5, Illinois seal; 6, oil wells; 7, Michigan seal; 8, Indiana seal; 9, Ohio seal; 10, mammoth trees, California; 11, Arkansas seal; 12, harvesting in Northwest; 13, Texas seal; 14, Lincoln's cabin; 15, Louisiana seal; 16, South Carolina seal; 17, Maryland seal; 18, Pittsburgh steel mills; 19, Pennsylvania seal; 20, coal mines; 21, New Jersey seal; 22, Rhode Island seal; 23, New York seal; 24, Mississippi flatboat; 25, Massachusetts seal; 26, Twentieth Century Limited; 27, Connecticut seal; 28, Mt. Vernon.

BROKEN RAIL BRINGS DEATH TO FIVE UPTON SOLDIERS

Five soldiers were killed and a number of others injured when a broken rail caused the wreck of a troop train bound from Camp Upton to Long Island City some days ago. Eight cars of a 12-car train left the track, four of them sliding down a short embankment and landing on their sides at the edge of the right of way. That there was not a much longer casualty list was due solely to the fact that all of the cars were of steel construction and therefore capable of withstanding the shock. The accident occurred at a point some three miles east of Central Islip, N. Y. The soldiers were members of the 305th Infantry.

COPYRIGHT, INTERNATIONAL FILM SERVICE

Eight of the 12 Steel Cars Left the Track, Four of Them Sliding down the Embankment and Turning on Their Sides

FRENCH AIR HERO SURVIVES THRILLING ACCIDENTS

Lieutenant Nungesser, to whom the Aero Club of America has awarded its War Medal, and who since the death of Captain Guynemer has headed the list of French airmen with 35 victories, may be said to have a charmed life. He has been absent from the front for some time, owing to a serious wound from which he has now recovered. He has been repeatedly wounded since the beginning of the war, and has been twice condemned as unfit for further service, but every time his robust constitution has risen superior to circumstances.

The list of his injuries is given as follows in a recent issue of Flying: Fracture of the skull; concussion of the brain; five fractures of the upper jaw and two fractures of the lower; shell splinter in the right arm; both knees dislocated; one knee dislocated a second time; piece of a bullet in the mouth; atrophy of the lower tendons of the left leg; atrophy of the calf; two more fractures of the jaw; dislocation of the collar bone; left wrist and right ankle dislocated.

When he was last in hospital the surgeons had not only to treat a fracture of the jaw but a bad contusion of the chest. Nungesser refused to have any anesthetic administered.

He has always returned to the front long before he was officially considered as cured. During one of his periods of convalescence at Dunkirk he brought down nine German machines.

ONLY APPROVED ARTICLES FOR SOLDIERS ABROAD

A recent order of the postmaster-general prohibits the mailing of any articles to our men in Europe other than those for which the soldier addressed has sent a written request, approved by his regimental commander or higher officer. The ruling has been made at the request of the War Department, which has applied the same regulation to express and freight carriers and is undoubtedly prompted by the necessity of conserving carrying space in the limited number of ships available for transatlantic service. The approved written request from the soldier to whom articles are being sent must be inclosed in the parcel, whether sealed or unsealed, and on the outside must be written, "This parcel contains only articles sent at the approved request of the addressee, which is inclosed."

FLEECE-LINED MOCCASINS FOR OUR AIRMEN

The official aviation boot for the American army is a moccasin made very large so that it can be quickly put on over the regular army shoe, and as easily taken off. The lining is of sheepskin wool, half an inch thick, and the leather used is elk hide, finished in oil.

¶A lieutenant in the Argentine army recently crossed the Andes Mountains from Argentina to Curico, Chile, a distance of 115 miles, in an aeroplane.

BUILD TINY ONE-MAN TANKS FOR USE IN FRANCE

"Mosquito" tanks, which essentially are diminutive replicas of the powerful armored land dreadnaughts used with great effect by the British on the western front, represent the latest type of fighting machine that has been developed to harass the Hun. These are one-man devices that mount three guns and are built to amble turtlelike across shell holes and mud. Little is known of them except that the controls are so arranged that a lone driver can pilot one of the craft and keep the rifles talking business too. Being speedy, they would serve a big tank as destroyers serve a cruiser in a naval battle.

Although Small in Size, the One-Man Tank Has a Prodigious Capacity for Negotiating Shell-Pitted Quagmires

SILK RIBBON TAKES PLACE OF WOOL FOR KNITTING

The fashioning of knitted garments from special ribbon, instead of from yarn, is a new departure in knitting that is sure to excite the interest of every person skilled in the handicraft made so popular by the war. The material used is about the width of baby ribbon and has a finish that makes it pliable, while fabric made from it is delightfully soft and light. Sweaters, mufflers, slip-ons, hand bags, etc., are

knitted in just the same way as with wool. Many garments made of the all-silk ribbon cost decidedly less than ordinary all-silk garments. Less expensive articles can be made from ribbon that is part cotton. Among the advantages claimed for the new material is that each strand, being woven, has greater strength and durability than yarn. Knitters using this silk material are indirectly saving wool for other purposes, it is pointed out.

The Hat, Bag, and Sweater Shown are Knit from Silk Ribbon. The Insert Pictures the Texture of the New Knitted Fabric in Detail

NEW PAINT SPRAYER HAS VALUABLE FEATURES

Large savings of paint and safer conditions for the operators are among the advantages claimed for a new paint-spraying outfit. In the spraying chamber is a revolving platform on which the articles to be painted are placed. Drippings from them pass down through perforations into pans beneath. Filtered air enters below the platform and is drawn out through a vent or separator at the opposite end, thereby keeping the fumes away from the workers and throwing the spray-laden air against a set of baffles. A splasher throws a nondrying oil against these baffles, washing the pigment down into a receptacle, whence it is drawn off to be used again. Drafts of air keep the light bulbs overhead free from paint.

An automatic chemical sprinkler is located above the platform, and a glass canopy, that deflects overhead air currents, is hung so that too great heat will release one end, letting it swing down and close the vent in case of fire. Paint is supplied to the air brushes from special cans installed in a chamber above. Inside of each is a motor-driven agitator, a strainer, and a strainer cleaner. These cans may be turned upside down when not in use, thus keeping the apparatus in condition to be used quickly.

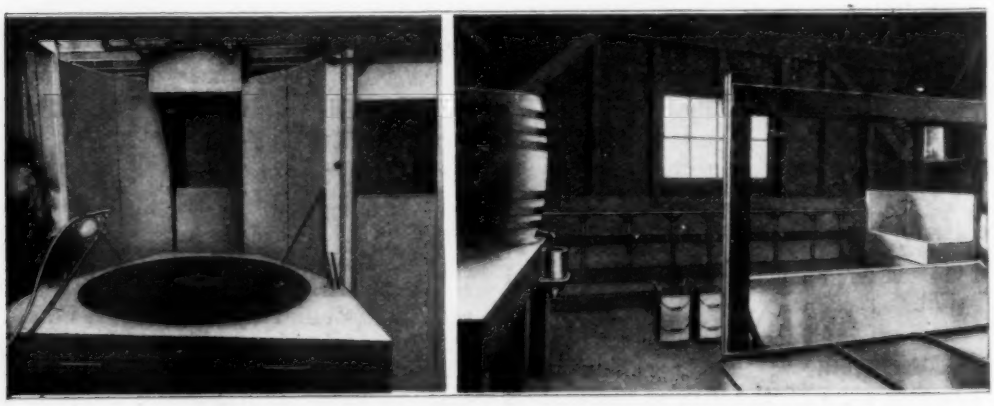

Left: Spraying Booth of Patented Painting Outfit; over the Revolving Platform Is an Automatic Chemical Sprinkler. Right: The Material Chamber above the Booth, Containing a Barrel and Two Reversible Cans of Paint, Each Connected with an Agitator

WAR-ACTIVITIES BUILDING ERECTED IN ONE DAY

By Fred Telford

At Nine o'Clock, after Two Hours of Work: The Roofing Gang Busy Nailing Down Sheathing at One End of the Structure, Another Group of Workmen Putting on the Siding. Much of the Studding Is Up

THOUGH many devices have been adopted by resourceful Americans to make things unpleasant for the kaiser, Hammond, Ind., had a plan all its own. This was the erection, in a single day, of a large Liberty Hall, with more than 10,000 sq. ft. of floor space, for war purposes exclusively. Every man on the job contributed his labor.

The new Liberty Hall, with an extreme length of 140 ft. and a width of 104 ft., went up with the precision of the most carefully planned army maneuvers. Work began according to schedule at 7 a. m. sharp, but during the rest of the day the schedule was discarded — because it was too slow. At noon the building was more than an hour ahead of time, and by four in the afternoon a good two hours had been gained. So well was the work done that at night the young people held a dance in a building where, 12 hours before, the ground had been bare. At eight, one hour after the work was begun, the foundations were in place, the studding was going up, the flooring gangs were beginning their work, and at one corner the rafters were in place. At ten, the flooring was complete, the sheathing nearly all on, and the siding half up. By eleven, windows and doors were going into place, partitions were well outlined, and the interior so nearly inclosed that making a good photo was difficult. When work stopped temporarily at noon for the "initiation" of the "unit of lady carpenters," the tar paper was going on the roof, and the outside carpenter work was practically done except for odds and ends like the cupola; all the doors and windows were in place and opened for ventilation and ingress or egress.

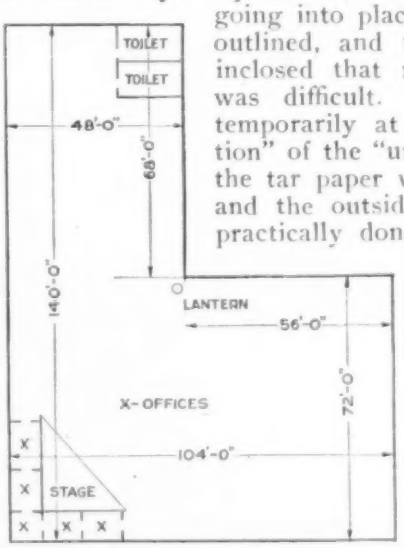

Showing the Floor Plan and Dimensions of the L-Shaped Building, and the Location of Its Offices and Stage

At one, the painters, wiremen, and roofers reported. Shortly before three, the painters had completed their work, while the roofers got through at 3:30 p. m. (except for a few difficult odds and ends), while the wiremen completed wiring the building about four. In the meantime the carpenters were

Interior View of Liberty Hall at 11 o'Clock, the Result of Four Hours' Work: In the Background Windows and Doors Are in Place, as Well as the Partitions for the Offices

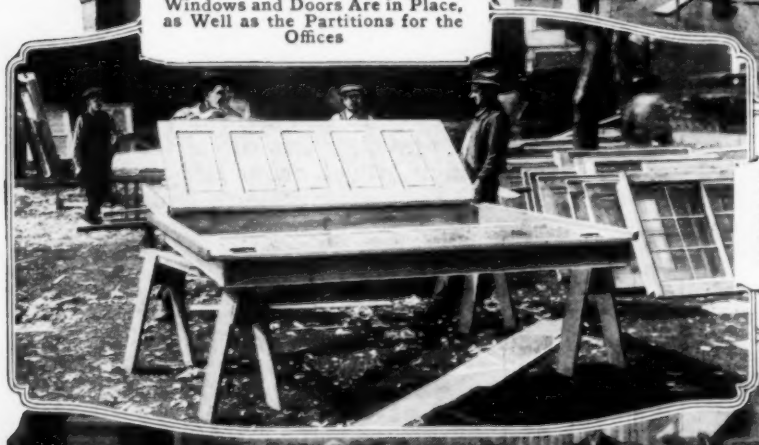

Doors were Hung and Windows Fitted Before Their Casings Were in Place. By Doing This in the Yard, as Here Shown, Much Time was Saved

Everyone Took a Hand in the Work Except the Members of the Usual Gang of Lookers-On, Who Spent Much of Their Time Watching the Group of Women Carpenters Saw Wood. The Latter, However, Were Too Busy to Notice the Attention They Attracted

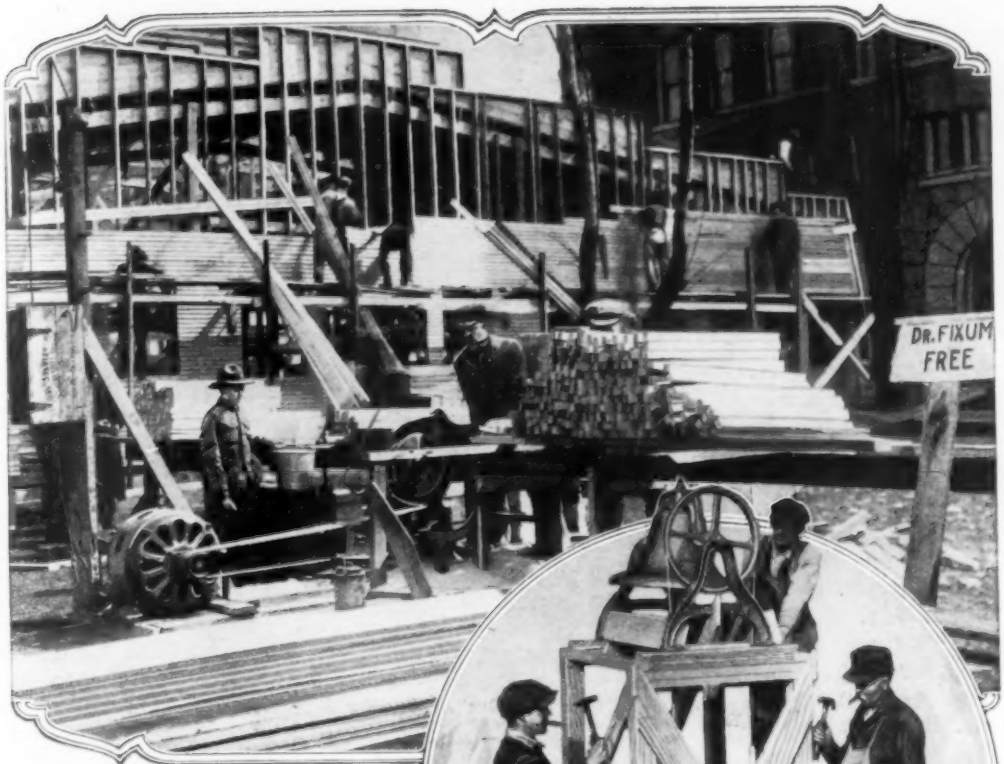

The Motor-Driven Circular Saw Hummed Busily All Day Long. Among Other Things, It Cut the Material Used in Constructing the 1,800 Seats for the Auditorium

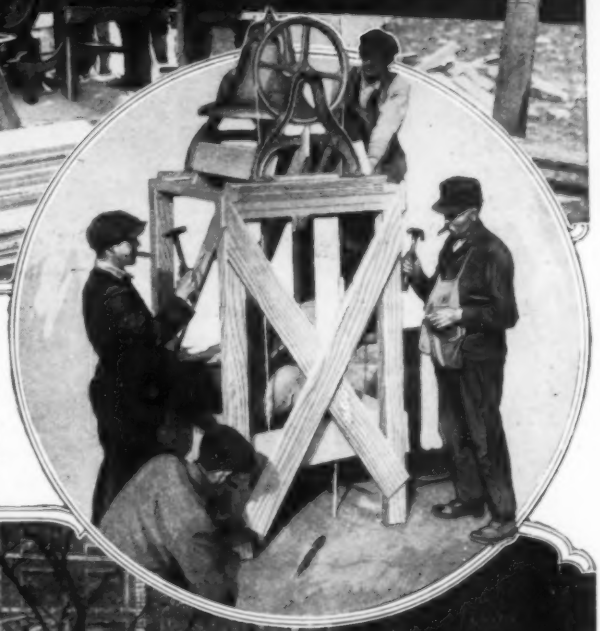

There couldn't Very Well Be a Liberty Hall without a Liberty Bell; Therefore One was Provided to Ring the News When the Building was Finished and Ready for Use

Putting On the Finishing Touches at 3:30 in the Afternoon: In the Background the Liberty Bell is being Installed, and in the Foreground Roofers are Making a Water-Tight Patch around a Tree. Inside, Half of the Seats Are in Place, and Partitions Nearly Finished

completing the partitions and making and installing the 1,800 seats in the auditorium. Before five, the liberty bell had been put in place, the permanent signs put up, the roof completed, and the interior work so nearly finished that the work of "clearing up" was in progress. At seven the dance was on.

At no time during the day, thanks to careful planning, was there the slightest confusion or delay. Promptly at 9:30 a. m. the men laid off for sandwiches and coffee, while at noon 150 went to a near-by church where a caterer served a substantial meal of three courses; at 12:45 the remaining 75 workmen, the lady carpenters, the musicians, the boy-scout water carriers, and others, were similarly served.

Canning the Sound: An Alert Business Man Brought Over His Dictating Machine and Made Several Records of the Noise of the Scores of Hammers at Work

That the plan went through according to schedule, or more accurately ahead of schedule, was due to careful planning. The 225 workmen were organized into 25 gangs of nine men each—six skilled workmen and three laborers. The foreman of each gang was carefully instructed by the "ground" or "building" boss, and the gang set at a definite task. If any part of the work lagged, as happened occasionally, individuals or a whole gang were shifted to help out.

Only thorough organization in the "work yard" made the rapid work of construction possible. The windows and doors were put into the frames, and all the fine work of fitting, planing, and the like, done in the yard by gangs assigned to this work; then each was carried bodily to its place and nailed in position in a few minutes. Even the big double doors were handled in this manner. Every pile of lumber was labeled so that the laborers knew just what it was for, where to take it, and when to begin. A portable electric cutter was busy all morning cutting the lumber into proper lengths and sawing up the parts from which the seats were made. The seats, in 10 and 12-ft. sections, were nailed together in the yard.

The building will be used for war purposes only. It contains offices for the Red Cross, for the Liberty Loan sales forces, for the American Alliance, and for other war-time organizations. The big auditorium, seating 1,800 and capable of holding 3,000, is intended for holding patriotic meetings of all kinds. The building was dedicated at a big meeting Liberty Day, April 6, just one week after its construction, while on April 13, the women had a rousing rally, with a parade of 4,000 women, and addresses in the auditorium by nationally known speakers. The large foreign element in Hammond will be gathered, instructed in war duties and obligations, and otherwise lined up and held in line to carry on the war vigorously. Practically every person in Hammond had some part in the construction of the building. With a population of only 30,000 to 40,000, Hammond has already furnished 1,700 men for the army and navy, and quite properly considers it incumbent to back them up in every possible manner. The Liberty Hall, built in one day for war purposes, is part of a carefully considered plan to smoke out every disloyalist and to give those at home a chance to serve effectively.

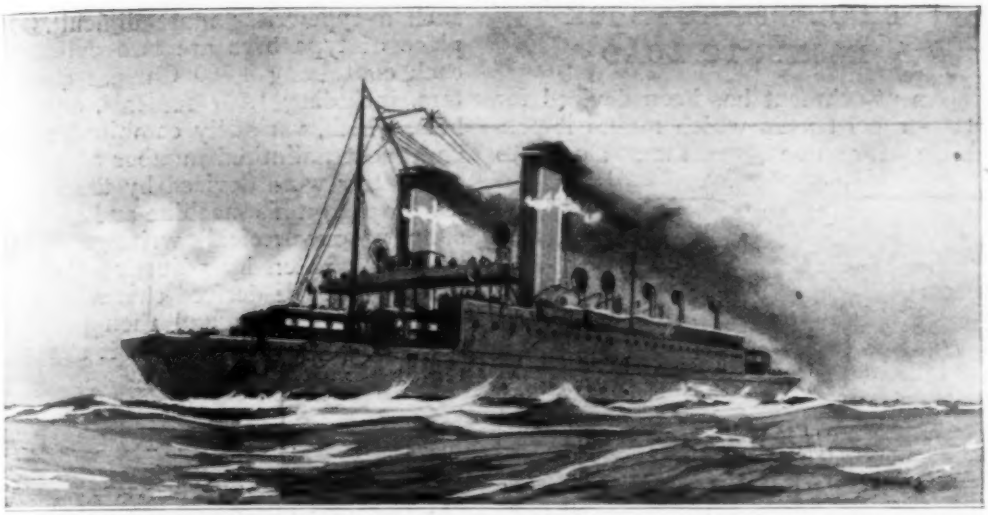

Train Ferry of About 50 Cars' Capacity Which has Greatly Lessened the Handling Involved in Shipping Munitions and Supplies from England across the Channel to the British Forces on French Soil

FIRST TRAIN FERRY TO CROSS ENGLISH CHANNEL

For the first time in the history of railroading a train ferry has crossed the English Channel from Newhaven, England, to Dieppe, France, carrying about 50 cars. Since early in the war thousands of British railway cars have been employed in France in transporting troops and supplies, but they have all been transferred to the continent by freighters. The inauguration of ferry service indicates that the difficulties created by very pronounced tides have been overcome at last to the mutual advantage of these two allies. Train ferries are common between Sweden and Germany, Sweden and Denmark, Italy and Sicily, etc., but their operation is made easy by the absence of tides. At Dieppe the water level varies as much as 31 ft. To overcome this, short bridges, attached at one end to the dock and resting on large floats, are employed. During loading and unloading the ferry is chained to the float and dock pier as well. The two smokestacks are located one at either side of the craft, leaving space for tracks down the center of the deck.

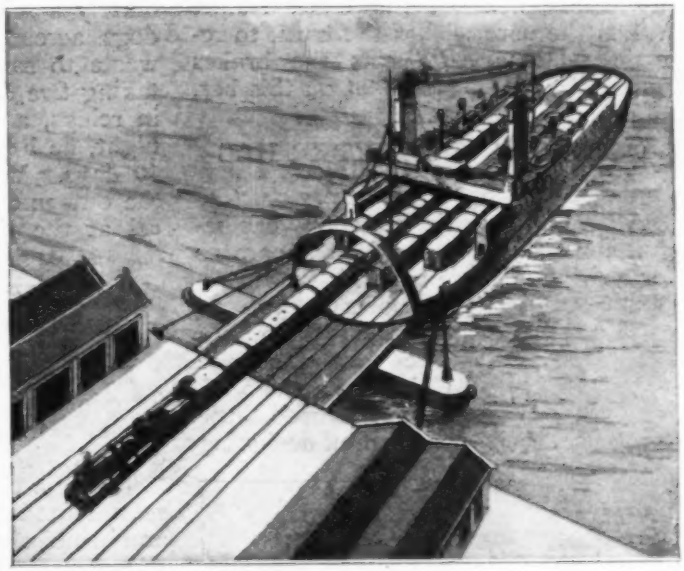

PHOTOS BY COURTESY OF L'ILLUSTRATION

Four-Track Train Ferry, the First to Cross the English Channel: The Bridge, One End of Which Rests on a Float, Provides a Continuous Track from the Ship to the Dock, Regardless of High or Low Tide

BRAKES MAKE TRUCK EASIER TO LOAD

An attachment has been devised for two-wheel trucks which makes it possible for one man alone to

Truck Equipped with Brakes for Both Wheels: The Brakes are Set by Pressing the Foot on the Connecting Bar

load a heavy article on the carrier, whereas two men are required ordinarily. It consists of a spring-held strap brake for each wheel, connected by a bar beneath the truck frame. When the user wishes the truck to remain stationary he sets the brakes merely by placing his foot on this bar.

CHINESE TYPEWRITER HAS THOUSANDS OF SYMBOLS

A large typewriting company has begun the manufacture of an apparatus for writing Chinese which is the invention of a native user of that language. The fact that the Chinese have no alphabet made the problem of designing

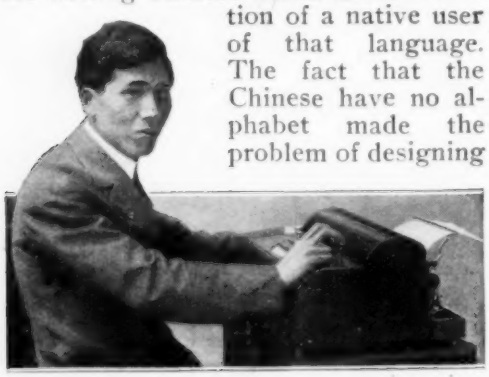

Operating a New Chinese Typewriter, Which in Place of an Alphabet, is Provided with 4,200 Characters

such a typewriter most difficult. In place of type bars are two cylinders, each containing 4,200 Chinese characters, including 1,327 radicals, or symbols, which, variously combined, make an almost unlimited number of words. The latter were devised by the inventor for use on his machine and serve to simplify mechanical writing. Each word is written by adjusting the cylinders until the desired character is in a writing position and then pressing the single key which causes it to register on paper.

HEROIC EFFORT TO SAVE LIFE OF EXPLORER

A story of heroic effort to save the life of the famous arctic explorer, Vilhjalmur Stefansson, has come down from the far North. For many months the Stefansson party has been in winter quarters on Herschel Island, in the Arctic Ocean, north of Yukon. A few weeks ago word came to Fort Yukon, Alaska, that the explorer was critically ill with typhoid. Immediately a mission doctor set out with dogs across the 300 miles of frozen waste to save the stricken man. By taking five dog teams and using them in relays, and by "mushing" day and night, he hoped to reach the island in 10 days. When the world will learn the outcome of the trip is problematical at the time of writing.

WARSHIP "THRIFT" INDEXES CAMPAIGN'S PROGRESS

Effective new features were recently introduced into a campaign in a western city to enroll members in a local war-savings society. The ship "Thrift," a clever model of a war vessel mounted on a truck, was "launched" at a principal street intersection labeled "America," and as members were obtained it was advanced toward its goal, labeled "France." The rate of progress was calculated to bring the "Thrift" to its destination when 20,000 members were obtained. Mem-

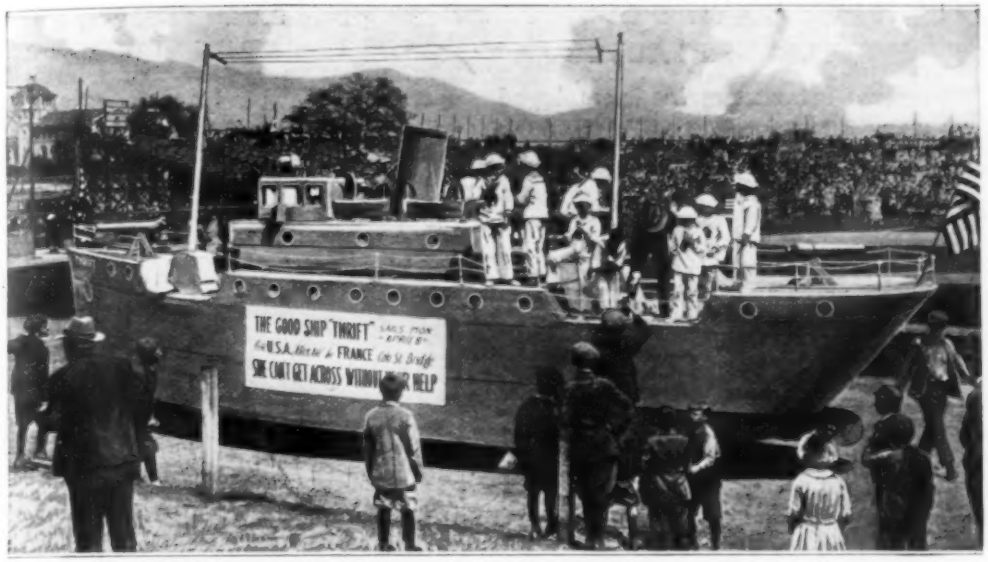

The Land-Going Warship "Thrift" That was Sent from "America" to "France" by 20,000 Patriots: The Vessel was Used in a Novel Way to Enlist Active Support of War Activities

bership, while involving no stated financial obligation, implied support of every war activity, if possible.

"VEST-POCKET CAR" STIRS UP DUST AT LOW COST

Among the classic examples of home-made baby motor cars powered with motorcycle engines, is one recently constructed by a Chicagoan who acquits himself well in the dual rôle of designer and mechanic. His machine, carried on small wire wheels fitted with aeroplane tires, is of the racing type and equipped with a two-cylinder, 11-hp. motor. The oil is carried in what appears to be a radiator, while the fuel tank is concealed within the turtleback extending abaft the single seat.

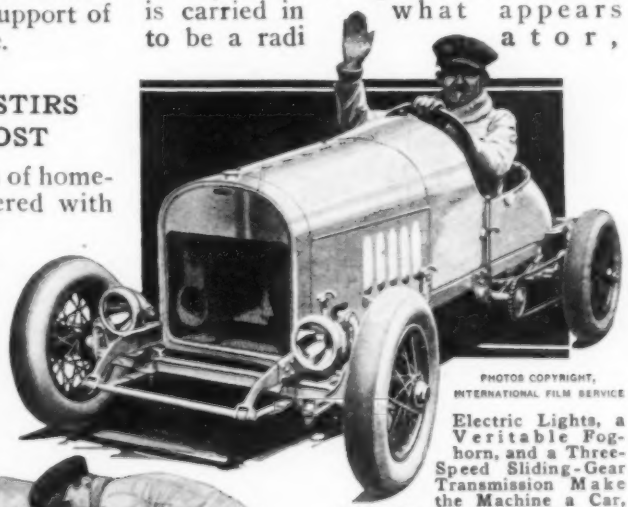

PHOTOS COPYRIGHT, INTERNATIONAL FILM SERVICE

Electric Lights, a Veritable Foghorn, and a Three-Speed Sliding-Gear Transmission Make the Machine a Car, Even Though Its Size Keeps It in the Baby Class

The Car is Not Intended to be Carried Home on One's Back, but a Husky Man could Drag It along without Much Difficulty

The car weighs only 400 lb., has a three-speed sliding-gear transmission, and, motorcyclelike, is noteworthy for its low consumption of gasoline.

CLEVER SPRAYING OUTFIT FOR CLEANING AUTOS

Pressure in water mains is employed in an unusual way by a city water department in cleaning grease and dirt from the engines of cars used by employes. Gasoline, discharged in a spray from a 6-in. cylinder, is the cleaning fluid used. The lower end of the cylinder is connected with a water pipe, and when a valve in the latter is opened, the water forces the gasoline out through the nozzle. When the cylinder has been emptied of gasoline the water is shut off and a second valve, in a discharge pipe, is opened to allow the water and residue of oil to run out.

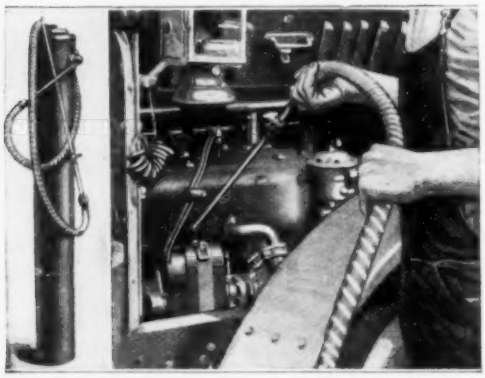

Cylinder Filled with Gasoline for Cleaning Automobile Engines, Which is Kept under Pressure by being Connected with the City Water Mains

HIGH TIDES WORK HAVOC ON STATEN ISLAND

High tides and an exceptionally stormy sea recently worked such havoc along South Beach, Staten Island, N. Y., that it took on the aspect of a bombarded village in the war zone. Piers were uprooted and fragments of boards and timbers were strewn about in utter confusion, up to the very doors of the frame structures lining the beach, which themselves narrowly escaped destruction.

COPYRIGHT, INTERNATIONAL FILM SERVICE

South Beach, Staten Island, New York, Suffers from a Sea "Attack": High Tides and Terrific Waves Uprooted and Crushed Piers and Shelters All along the Beach. The Frame Structures at the Right Narrowly Escaped Destruction

NEWARK LIBRARY DISPLAYS MODEL OF CAMP DIX

QUITE a large and elaborate model of Camp Dix, at Wrightstown, N. J., where more than 40,000 national army men of that state, Delaware, and parts of New York are training, has been displayed at the Newark public library. It is 12 ft. long, 8 ft. wide, and made to scale. The model represents a field that is about two miles in length, nearly two miles wide, and dotted with some 1,200 buildings.

ENORMOUS BASE IN FRANCE TO DO OUR REPAIR WORK

Every means possible is being employed to simplify the construction of the mammoth ordnance base depot which our government is now building in France. The group of structures will cover about 100 acres, and to build them will require 18,000 tons of structural steel, all of which must be shipped from the United States. For the most part the structural-steel members will be of uniform size and interchangeable, and bolted instead of riveted connections will be used. In the plant will be facilities for boring out and relining the biggest field and siege guns, and howitzers, and also for repairing rifles, bayonets, machine guns, pistols, canteens, haversacks, etc. One department of the plant will be used in overhauling tractors, tanks, and motor trucks. Living accommodations will also have to be provided for the thousands of workers.

LIBERTY CYCLE'S WHEELS INTERCHANGEABLE

One of the outstanding features of the Liberty motorcycle, the standardized machine developed by the Quartermaster Corps for army service in France, is the interchangeability of its wheels. A spare wheel, to be carried on the sidecar, will take the place of any one of the three wheels in case of an emergency. Furthermore, such a change can be made in less than a minute. The hub construction is a radical departure from standard practice. On

After Removing the Center Bolt the Wheel is Withdrawn from the Rear Fork without Disturbing the Driving or Brake Mechanisms

either side are transverse tongues which fit into grooves in the driving-sprocket and brake-drum mechanisms carried on opposite prongs of the rear fork. In mounting the wheel it is only necessary to slide it into place and lock it with a knock-out axle, which consists simply of a central bolt and nut. To enable the withdrawal of the wheel from the rear fork in the manner described, the fender is hinged so that it may be raised out of the way.

"KAISER BOARD" WINS GIFTS FOR WAR WORK

A "kaiser board," at which patrons on paying a small fee were allowed to

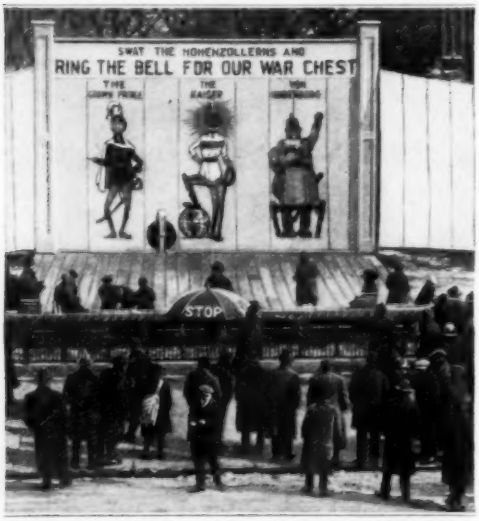

So Many Patriots Were Eager to Pay for the Privilege of "Swatting" These Caricatures of Enemy Leaders That in Three Days the Board was Battered to Pieces

throw, was one device employed in Columbus, Ohio, recently to help raise $3,000,000 for war work. Caricatures of the kaiser, crown prince, and von Hindenburg were painted on the board, the faces being painted on flaps hung in oval openings. When these were hit they caused an electric gong to ring.

SMALL LOSS IN CONVERTING ELECTRICITY INTO STEAM

High efficiency is claimed for a new type of electric steam generator that has been developed by a colonel of engineers in the Italian army. The resistance of the water to be vaporized is employed in the direct conversion of electricity into heat. The apparatus is designed to be connected to the pipes of an ordinary boiler so that at any time temporary use may be made of available hydroelectric energy. It is built to operate at a pressure of about 200 lb. The volume of steam produced varies in accordance with the area of the immersed electrodes. The system is an entirely automatic one that demands no personal regulation and is reported to have shown an efficiency approximating 98 per cent. Each of the eight generators of one battery fed by a three-phase, 6,000-volt current is reported to develop from 1,980 to 2,200 lb. of steam an hour.

COLOR METER GIVES VALUES IN NUMERICAL TERMS

For accurately determining color values and comparing different shades and hues in order to classify them, a new instrument has been developed which is particularly adapted for testing paper pulps, oils, and other liquids, and various products such as soaps and pastes. The human element is practically eliminated, and color values are shown in numerical terms. To assure uniformity, a special lamp is used as a light source. Its rays strike two blocks of magnesium carbonate—on one of which the test sample is placed—and are reflected through a pair of adjustable slits into the instrument. They then pass through a revolving mixing wheel composed of several lenses. This member spreads the light over the two halves of the matching field, which are separated by a vertical hair line and visible through a telescope. The measuring is done

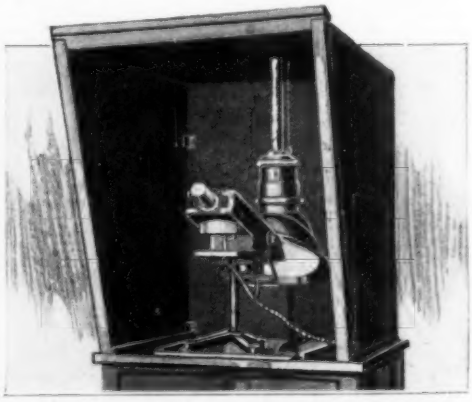

With This Meter Even a Color-Blind Operator can Determine Color Values with Accuracy and Compare Different Shades and Hues

with three screens which color both of the fields. Owing to the effect of the

sample, one of the fields appears darker than the other. By manipulating a lever over a scale and thus adjusting the slit through which the light from the unobstructed magnesium block is reflected, the fields are brought to the same color depth, and when they have been matched in this way, the numerical value may be read on the scale.

LINES OF WHITE POSTS AID WOUNDED SOLDIERS

Lines of heavy wooden posts, painted white to render them conspicuous, are placed across No Man's Land and through communication trenches of the allied battle front to aid wounded soldiers in getting to the dressing stations back of their lines. The posts are set by members of the engineer corps at distances which enable a man who is wounded but able to walk to swing himself along from one post to the next. By this means thousands of wounded soldiers have made their way to safety without being compelled to wait for assistance.

GOOD DESIGNING IS SEEN IN NAVY AMBULANCE

Quick, easy loading is one of the important features of a fine-appearing ambulance lately built for the medical department of the navy. Twelve sitting patients, or four stretcher cases, can be accommodated. The interior arrangement is such that one folding wall seat and two stretchers may be used simultaneously, if it should be found desirable to do so. Employed in this manner the facilities are adequate to seat six persons and allow two stretcher patients to be transported in an easy recumbent position at the same time.

New Ambulance, Embodying Good Ideas in Designing, That has been Built of Late for the Medical Department of the United States Navy

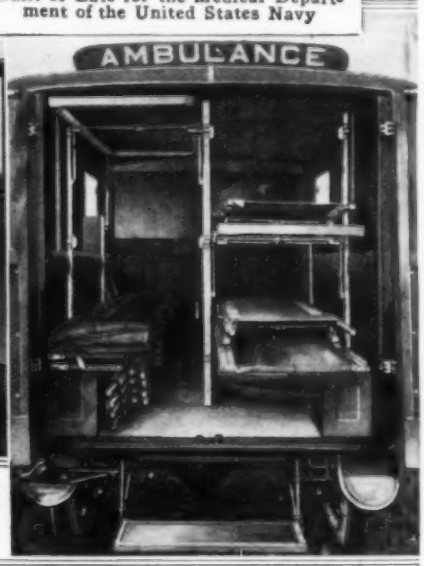

The Interior Views of the Ambulance Given Above and at the Side Show Two of the Three Ways in Which Its Carrying Facilities may be Employed. Two Men Have No Difficulty in Placing an Occupied Stretcher in Position

COMMUTATOR IS RESURFACED WITHOUT LATHE WORK

Of late a commutator resurfacer has been brought out that eliminates lathe work. It is made of a nonmetallic abrasive material that is claimed not to collect copper dust or wear smooth. Therefore it may be used when a machine is in operation without, it is said, danger of causing a short circuit. The device is supplied with a permanent handle that enables an operator to control it readily while cutting down high mica and bars and smoothing low spots, ridges, and grooves.

PRINTING LIBERTY BONDS A BIG TASK

While approximately 6,000,000 bonds were printed for the first Liberty loan and 17,000,000 for the second, 21,100,000 were required for the third. This was so big a task that greatly increased facilities were needed by the Bureau of Printing and Engraving. At the outset 15 huge presses, running night and day six days a week, were used. Later this number was increased to 58. About 400 persons were employed for several months in producing the bonds for the third issue. To speed up the output a system was installed whereby six bonds were printed for each four produced formerly, and whereas four printings had been necessary for what is called surface work, a plant was installed which did the work in two printings. In the work done by the skilled bank-note engravers, the bureau had difficulty in adding to its output materially, for it is said that there are probably not more than 100 men in the world trained in this work.

LOCOMOTIVE TENDER HAS COMFORT FEATURES

Comfort and economy are served in a new type of locomotive tender that has been built for the Rock Island lines. In the front end of the tank are convenient recesses where the crew's clothes boxes may be placed. Drinking water is provided in a steel tank having separate compartments for ice and water, as required by various state laws. The bottom sheet of the body, instead of being joined to the side sheets by angle irons, has the edges flanged upward on all four sides, a strength-giving arrangement that requires one row of rivets less for the entire distance around the tank. At the corners are rounded castings, inserted to avoid a difficult job of flanging, and to make leaks less probable at those points.

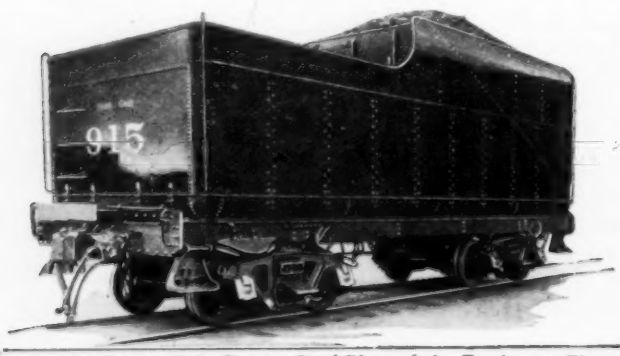

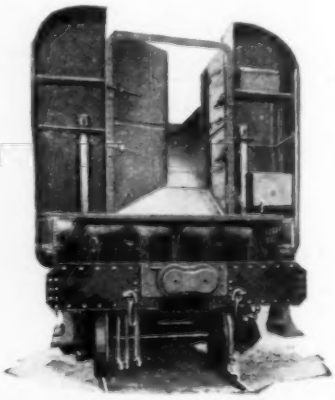

Left: The Edges of the Bottom Steel Plate of the Tender are Flanged Upward, Eliminating One Row of Rivets. Right: Front End of Tender with Recesses for Crew's Boxes and Drinking-Water Tank

OUR ENGINEERS REMAKE A FRENCH HARBOR

One of the biggest achievements of our engineering army in this war has been the transformation of the port of entry in France for our expeditionary forces from an insignificant shipping point to a harbor in which 60 steamers can take on and unload cargoes at once. Today this military distributing center rivals the greatest port in this country. A deep channel had to be dredged in place of the shallow one that existed before, and the marshes adjoining had to be filled so that miles of switch track could be laid and numberless warehouses built. Shops and round houses had to be provided to keep our extensive rolling stock in repair and provision made for the hundreds of train crews that handle the army supplies. The making of all these improvements in so short a time required the services of many battalions of engineers whose ranks included men of technical training, representing as many branches as are to be found in any industrial organization.

TANK DOES DESTRUCTIVE WORK IN BOSTON

A spectacular exhibition of its destructive power was given recently by a genuine British tank on display in Boston. Not long ago a contractor, engaged in wrecking a large building, decided that this modern engine of war could render effective assistance. Accordingly portions of the heavy brick walls were left standing for the iron monster to attack, which it did with astonishing ease, the barriers falling before it as if they had been of cardboard.

A Friendly Attack by a British Tank in Boston: The Iron Monster is Demonstrating Its Power by Wrecking the Walls of a Large Building That was being Torn Down

IMPROVED CRUTCHES HAVE ROCKER ENDS

The crutch, which has remained practically unchanged for centuries, has at last been improved upon. A rubber-cushioned rocker, of ¼-in. iron, takes the place of the pointed end so that throughout each step the user's shoulder remains practically the same distance from the ground. The upper end of the ordinary crutch describes an arc with each step, requiring extra effort to raise the user's weight to the top of the curve.

The ends of each rocker are hinged to the central portion and by readjusting the braces attached to them, can be folded up, making a shorter rocker, more suitable for use in crowded districts. Handles projecting from the regular handles on a pair of these crutches also help to make walking easier. When the weight is thrown on them the tendency is for the body to rock forward of itself—an especial convenience when going uphill. When

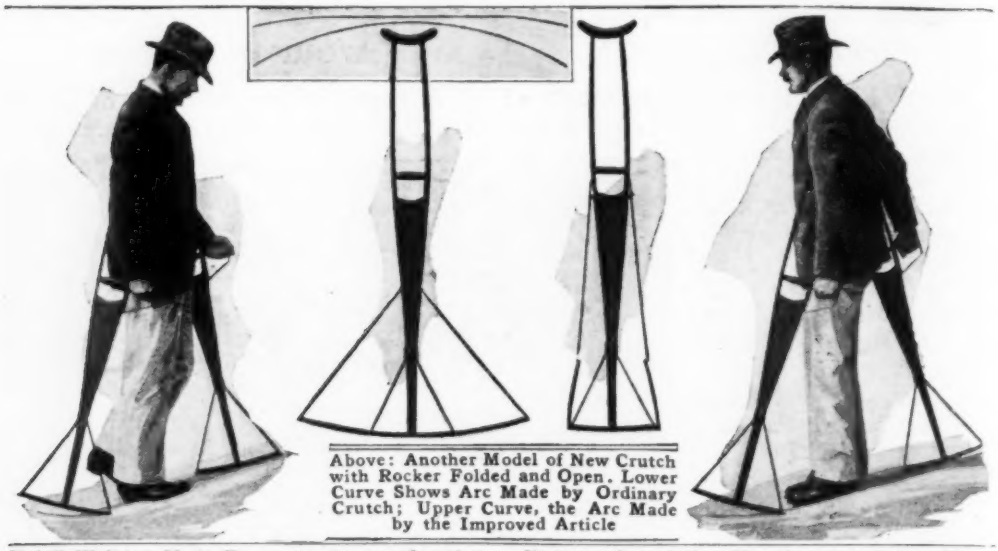

Above: Another Model of New Crutch with Rocker Folded and Open. Lower Curve Shows Arc Made by Ordinary Crutch; Upper Curve, the Arc Made by the Improved Article

Uphill Walking Made Easy with Rocker Crutches, the Weight being Thrown Forward of Center on the Projecting Handles

Walking Downhill: The Crutches being Turned Around, the Weight on the Handles Tends to Retard the Walker

traveling downhill the position of each crutch is reversed, and the weight on the handles tends to retard the walker.

FETE TWO FAMOUS AIRMEN AFTER ESCAPING HUNS

At a banquet of welcome held at the French Aero Club's Paris quarters early in March, the undersecretary of state for aviation announced that Lieutenant Garros had been made officer, and Lieutenant Marchal, chevalier, of the Legion of Honor. This came as a fitting climax to the news of the two famous airmen's escape from Germany. Lieutenant Garros, the first flier to cross the Mediterranean, has long occupied an enviable position in the aeronautical world. At the outbreak of the war innumerable fantastic stories of remarkable feats executed by him burdened the cables. In 1915, however, while making a flight behind the German lines, he was forced to the ground by engine trouble. Thus, before the war had fairly started, he became a German prisoner. Lieutenant Marchal was captured in 1916 at the end of his marvelous raid on Berlin. After penetrating into Germany for more than 800 miles, he was compelled to make a forced landing instead of escaping into Russia as had been planned.

COPYRIGHT, UNDERWOOD & UNDERWOOD

Lieutenant Garros at the Left, and Lieutenant Marchal at the Right of Senator Deutsch de la Meurthe, the Great Patron of Aviation and President of the French Aero Club: Garros is Shown Wearing the Rosette of an Officer, and Marchal the Ribbon of a Chevalier, of the Legion of Honor

¶A school is to be established in France under Y. M. C. A. auspices as a component part of our army, where men will be taught not only subjects relating to fighting but will be prepared for vocational usefulness after the war.

BOND BUYERS ROLL LIBERTY BALL ACROSS STATE

One of the features of the recent Liberty Loan drive was the liberty ball, a seven-foot red, white, and blue sphere that was rolled from Buffalo to New York by two sons of "Uncle Sam" dressed in traditional attire. The ball started on its long trip the first day of the bond campaign and reached Gotham on the closing one. "Keep the ball rolling" was the slogan that helped to sell many bonds.

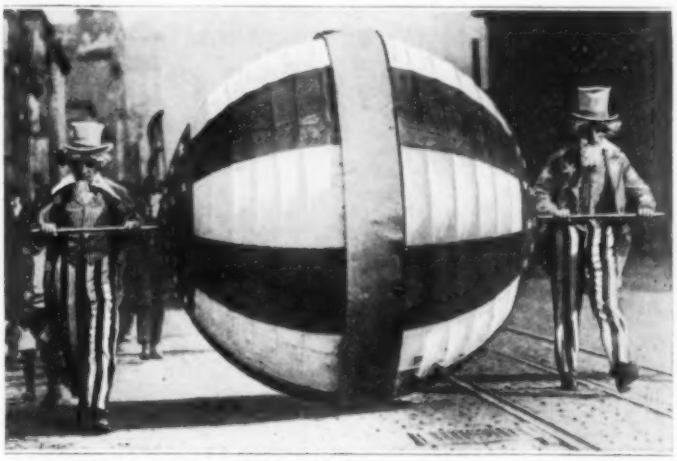

Escorted by Two of Sam's Sons, the Liberty Ball on Its Rolling Trip of 442 Miles from Buffalo to New York: The Picture Shows the Big Sphere being Pushed along One of the Principal Thoroughfares of Buffalo

EMERGENCY FIELD HOSPITALS BUILT ON MOTOR TRUCKS

Each of a number of portable field-hospital units, recently constructed in the East for service in France, contains a dispensary, operating room, and "ward." Illumination of the interior during the daytime is provided by a skylight built in the central part of the roof. Cases that require instant attention will be received by the surgeons in charge of these units at the front.

NEW ROCKING-CHAIR HAS READING-LAMP CANOPY

A reed rocking-chair, equipped with a canopy and an electric light for reading purposes, is one of the newest

Governor McCall of Massachusetts and His Party during an Inspection of Two of the New Mobile Hospitals: Each of These Units Contains a Dispensary, Operating Room, and "Ward." A Skylight in the Roof Provides for Illumination in the Daytime

pieces of furniture for summer use. The high back of the chair is topped by a circular hood in which is a light bulb connected by a flexible cord with

A New Idea in Reed Furniture: The Lamp Concealed in the Canopy is Well Situated for Reading and Affords Indirect Lighting for the Room

any near-by socket. The light can be turned on and off by means of a switch in one arm. The chair is especially suited for a fireside or a dark corner of a porch.

READ OFFICIAL BULLETIN, WRITE FEWER LETTERS

All persons who contemplate writing letters of inquiry to officials in Washington will perform a patriotic act by first consulting "The Official Bulletin," published by the government, to see if the information they seek is to be found there. The army of clerks in the capital are overwhelmed with work, according to a recent official statement, and their burden is greatly increased by unnecessary inquiries. The bulletin is on file in every post office and in practically every public library, and contains all important rulings, decisions, and regulations.

CREW SHOWS PATRIOTISM IN ITS NAME

When a rowing crew which was preparing to share in a large athletic meet undertook to find a name that was thoroughly distinctive it chose the name "Liberty Crew." The seven letters in the word were sewn onto the five men's jerseys in such order that when each man was in his place they spelled the word "liberty." Needless to say, the clever idea instantly caught the attention of the spectators at the meet.

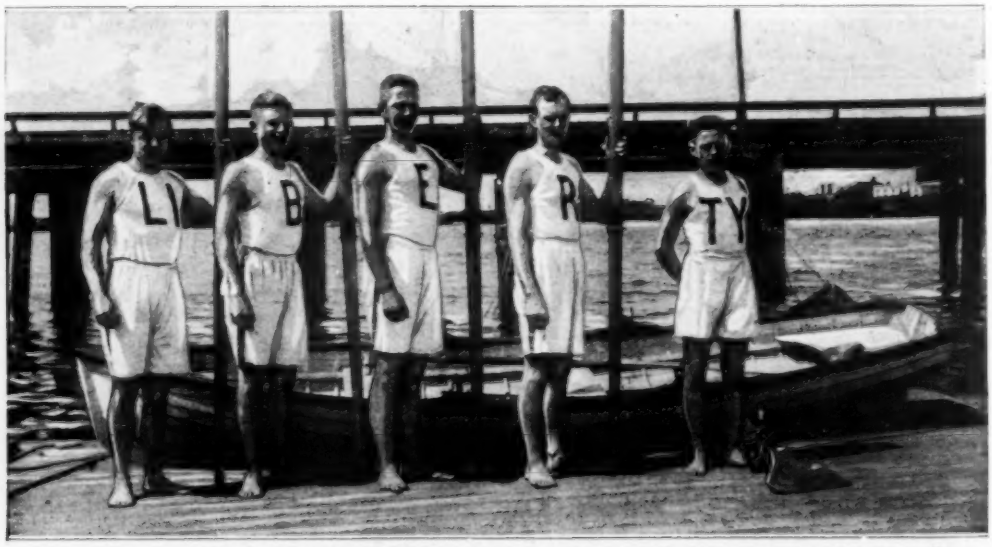

Rowing Crew That Showed Its Patriotism by Adopting One of the Most Popular Words of the Day for Its Name: The Letters Are in Blue Silk, Matching the Stripes on the Trunks

GIRL'S "LETTERS" HOME ARE PHONOGRAPH CYLINDERS

An eastern business man and his daughter, attending a distant college, "correspond" with each other by means of dictating machines, showing that the possibilities of this modern invention are by no means limited to its use in business. The waxlike cylinders are frequently exchanged between the father and the college girl, each bearing a message far more personal and satisfying than a letter. Until this pleasant practice began, the two scarcely realized how much of the personal element is lost in committing thoughts to writing. The records enable each to hear the voice of the other with all the characteristic inflection and with laughter sometimes interjected. "Chats" of a thousand or more words are not uncommon. To mail a light cylinder costs little more than to post a letter, and as each record may be used many times, the expense of keeping up the "correspondence" is low.

METAL-BASE CLAMP ASSISTS MAKER OF AUTO SEATS

Among the new developments of possible interest to upholsterers is a metal-base clamp for motor-car seats. One of the chief advantages of the device is that it saves much time for the trimmer by eliminating the necessity of tacking or stitching the leather, or sewing on a welt for binding purposes. A trimmer has only to draw the material over a flange and lock a clamping strip in place, to complete a seat. Once in place, the device holds firmly.

ELECTRIC TRUCK EQUIPPED WITH SMALL CRANE

For factory and warehouse use, a 4,000-lb. capacity industrial truck with electric-crane equipment has been developed. The lifting mechanism consists of an inclosed reduction and hoist drum connected with a low-voltage reversing motor. The revolving jib crane is of substantial construction and is carried on a ball-bearing pedestal. It has a capacity of 1,000 lb. at its maximum reach, and may be swung to the left or right 28 in. over the side of the platform. The hoisting unit is mounted on, and revolves with, the crane boom. Separate motors, but only one set of batteries, are used for hoisting and propelling purposes.

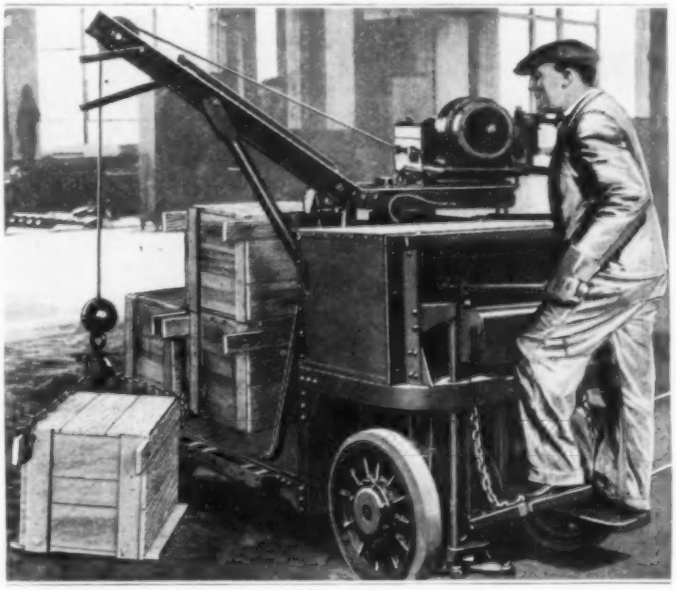

Showing the Crane-Equipped Industrial Truck at Work: The Hoist Unit is Mounted on, and Revolves with, the Crane Boom, Counterbalancing the Load to a Degree

FABULOUS AMOUNT WASTED IN CUTTING OUR TREES

Americans, in addition to being most extravagant in the number of trees they cut, are utterly inefficient in utilizing them after they are felled. Scientists have shown that about two-thirds of the material is thrown away. If in

each case the entire tree were used as it should be, the long-leaf-pine industry alone would produce daily 40,000 tons

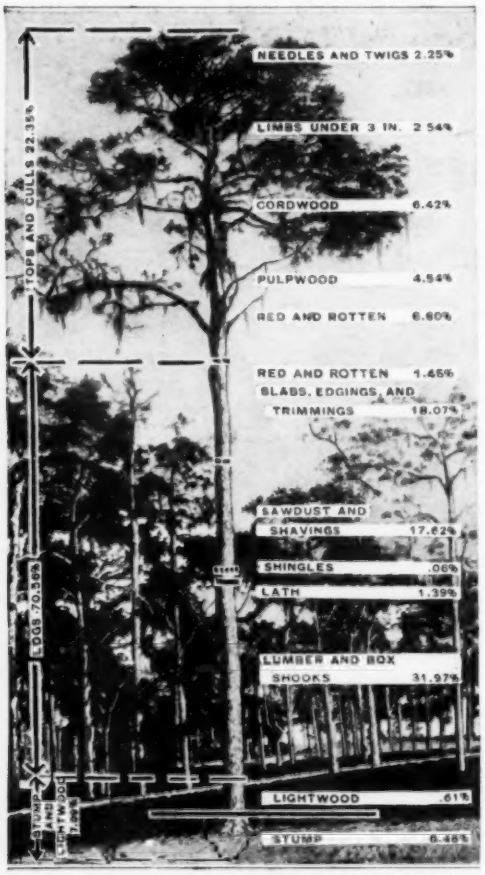

COURTESY OF THE LITTLE JOURNAL

The Materials and Parts to Which a Long-Leaf Pine Tree may be Reduced, and Their Percentages, are Shown Above. Some Concerns Are Far More Efficient Than Others in Utilizing a Whole Tree

of paper, 3,000 tons of rosin, 300,000 gal. of turpentine, and 600,000 gal. of ethyl.

FREE SCHOOLS TRAIN BOYS FOR SIGNAL CORPS WORK

In several of the large cities there are free schools at which young men, awaiting the call for military service, may receive special instruction that will put them in line for rapid advancement when they reach training camp. Since last July members of the Board of Trade at Chicago have financed an institution of this character which devotes its attention to fitting Class A men for service with the Signal Corps. Each day, from nine in the morning until nine at night, classes in radio and buzzer telegraphy, close-order infantry drill, wigwag and semaphore work, map drawing, and heliography are conducted. Only men who are physically and mentally fit and certain of being called for service are enrolled.

During the comparatively short time that the school has been in operation, 900 young fellows have been trained for this prize branch of the service. Boys without previous knowledge of the subjects of instruction have, by spending their spare hours at the institution, subsequently gone to training camp ready for advanced work and speedy promotion. Attendance at the school has given the boys another advantage. Calls are frequently received there for advanced students who wish to avail themselves of good opportunities. For instance, a short time ago 40 young fellows were sent from the Board of Trade school to the Carnegie Institute of Technology, there, with all expenses paid, to receive a special course fitting them for Signal Corps posts paying as high as $81 a month.

Unless one understands telegraphy and wigwagging he is out of the running so far as hope of getting into the Signal Corps is concerned. And this is the service that offers the average boy his greatest opportunity. It places him at the very fountain head of all orders, in an organization of skilled, alert men. For every 127 privates, the Signal Corps has 76 noncommissioned officers—a ratio that does not exist in any other branch of the service.

Obviously the more time a Class A man spends at some such school as this, before going to his training camp, the better it is for him. By attending classes two or three hours daily for six weeks or two months, he is put well along the road. Of especial advantage is the training for the aspiring airman, for a previous knowledge of Signal Corps work more than doubles his chances of passing the stiff examinations he will receive at the ground school.

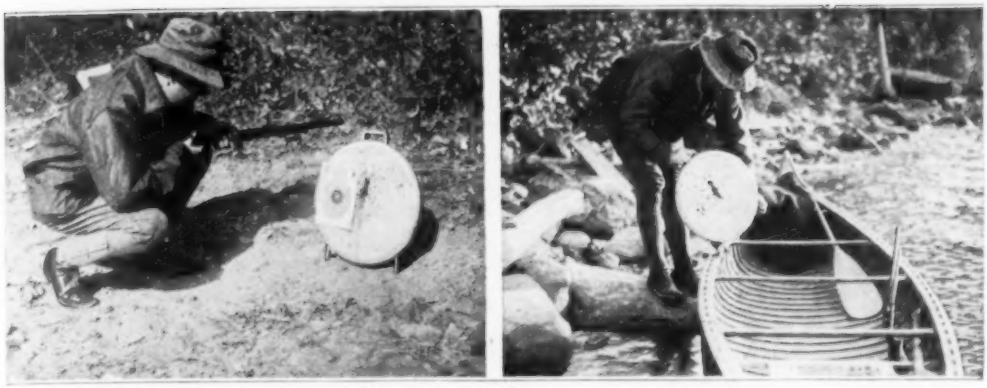

Indoors or Afield, Rifle and Pistol Practice Is a Fascinating Pastime. The Two Views of the Target Presented Here Show It in Use in the Open and Its Portability

PORTABLE TARGET IS MADE FOR INDOOR SHOOTING

Quite an inexpensive substitute for an expensive indoor rifle range has made its appearance in the form of a portable wood-faced steel disk that serves as a backstop on which to tack paper targets. It is 16½ in. in diameter and therefore can be used safely by anyone who has any business whatever handling a rifle or revolver. The bullets and all the spray from them remain inside of the target. When the wooden face becomes badly perforated, it may easily be replaced. The device weighs 30 lb. and is therefore easily carried afield for long-range outdoor shooting. The metal part is supplied at the top with a handle and at the bottom with legs that hold the target in an upright position when it is being used.

REVERSIBLE FARM TRACTOR BUILT ON NOVEL PLAN

Extremely unusual in construction is a three-wheel plowing tractor that is so constructed that it may be operated forward or backward with equal facility. The arrangement makes turning at opposite ends of a field unnecessary, although this can be accomplished in little more than the length of the machine. Plows are mounted at both ends in a special frame that surrounds the driving wheel and

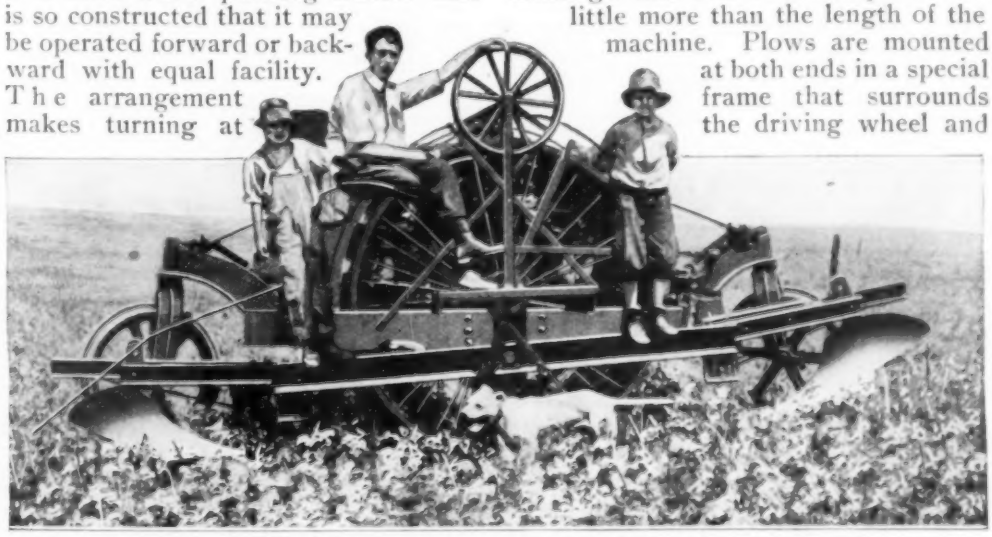

The Plows are Held at Opposite Ends of a Rocking Frame and Follow the Path Smoothed by the Driving Wheel

is pivoted beneath the latter's axle. Either end of this frame may be lowered to bring the plows into working position directly in the smoothed path of the big wheel. The pilot's seat is pivoted so that by swinging it one way or the other he faces in the direction of travel. What appears to be the steering wheel of the tractor is in reality a triple one which controls the guiding wheels, clutch, and gears.

DUPLICATE WORLD'S FAIR STATUE IN BRONZE

A $50,000 bronze duplicate of one of the most prized art treasures of the Chicago World's Fair, the Statue of the Republic, again stands in the park that was once the fair grounds. It has been erected as a memorial of the great exposition and to commemorate Illinois' completion of a century of statehood in 1918. The majestic figure, some 25 feet high, rests on a beautifully carved block of solid granite. The original stood at the head of the principal lagoon in the fair grounds and was gilded.

COURTESY OF THE CHICAGO TRIBUNE

¶ Typewriter ribbons made of the best quality of silk, woven especially for the purpose and saturated in concentrated ink, are said to have proved very satisfactory. Being only .003 in. thick they produce copy that is sharper and clearer than cotton ribbon.

AERIAL MAIL SERVICE SAVES TIME

The aerial mail service between New York, Philadelphia, and Washington, arrangements for which have been completed, will effect an important saving of time in delivering mail not only for the cities named but for many points connected with them by rail. An aeroplane leaving Washington at noon can arrive in New York in time for the afternoon delivery covering the entire city. To do this by train, letters have to be mailed before 9 a. m. The aerial service also makes possible earlier connections at New York for New Haven, Boston, Albany, Syracuse, Buffalo, Cleveland, Toledo, Chicago, and many other points.

Delay was experienced in selecting the landing site in New York because of the high rental asked for suitable property, but a racing association, in a spirit of patriotism, offered its grounds to the government free of charge, and the offer was accepted.

TYPHOON AIDS MOTORBOAT TRADE IN CHINESE PORT

The truth implied in the old saying that it is an ill wind which blows no one good was well illustrated when a typhoon struck Amoy, China, a few months ago. The wind in this case created a big opportunity for motorboat concerns who before had been trying with limited success to substitute modern craft for the four-oar gigs and sampans that ply the harbor in large numbers, carrying foreigners and well-to-do Chinese. Following the destruction of large numbers of native hand-powered boats by the typhoon, a number of individuals have turned to improved craft, among them the Chinese maritime custom officials who have equipped native sampans with four-cylinder, 25-hp. marine motors. An American company has replaced its lost gig by a motor dory. It is hoped that a motor ferry may be established between the two islands bounding the harbor.

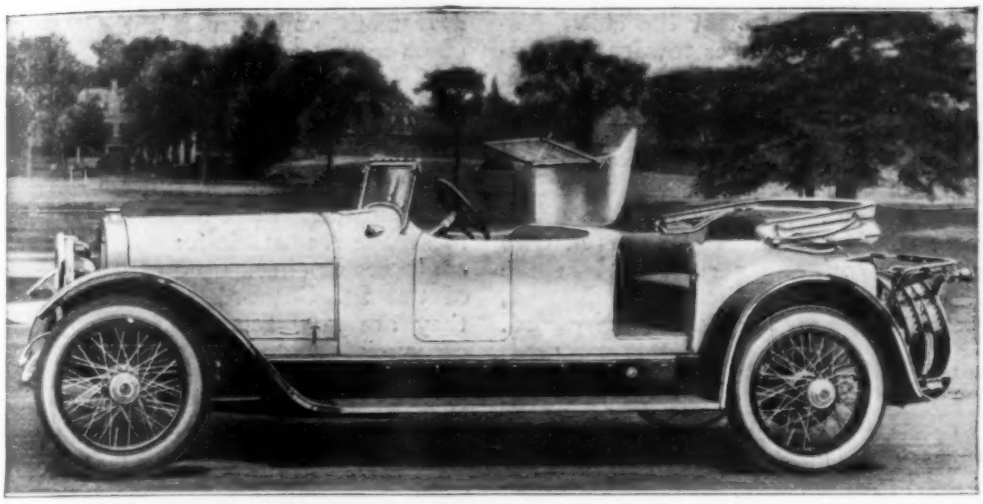

Showing the Hinged Center Cowl, with Windshield Attached, Raised to Give Access to the Tonneau. In Normal Position the Screen Gives Rear-Seat Occupants as Much Protection as is Afforded the Chauffeur

TONNEAU WINDSHIELD HELD ON HINGED CENTER COWL

To afford occupants of the tonneau as much protection as the chauffeur derives by virtue of his position in a car, one designer of custom bodies has hit upon a scheme of attaching a windshield to a hinged center cowl. The secondary shield corresponds in height and angularity to the front one, and is mounted at the rear edge of the rather deep extension member, which takes the place of swinging brackets and prevents the downward deflection of air. The arrangement gives a touch of distinctiveness to the appearance of a car. On the other hand, of course, it has the objectionable feature of fitting across the top of the doors, thus forming an obstruction that must be raised to enable one to enter or leave the tonneau.

¶ Desiring to transfer two 60-ton excavators across the Rio Grande below the Elephant Butte dam, where there are no bridges adequate for such loads, it was decided to drive them across the river bed on their own creeper treads. The river was partly drained by closing the dam gates, and then the machines made their way over, despite water and quicksand.

GRANDFATHER CLOCK HAS HIDDEN PHONOGRAPH

A handsome timepiece, 6 ft. 10 in. high, resembling a grandfather clock, in which a phonograph is installed, has been built for use in hotels, large drawing rooms, etc. The motor, tone arm, and turntable are located in a compartment about three feet above the floor, and are accessible through an inconspicuous door in the side. The sound chamber, or horn, is of unusual length and extends inside

Clock Almost Seven Feet Tall Equipped with a Concealed Phonograph, as Indicated

the case to the top of the clock, discharging sound waves toward the ceiling so that they are transmitted with equal clearness in all directions. The lower part of the clock is occupied by eight patented drawers holding 20 records each. The disks stand vertically and, when a drawer is closed, are pressed close together by hinged wire supports on either side. When the drawer is opened these spread apart, permitting easy access to each record.

OLD RUBBER IN DENVER TURNED TO GOOD USE

Recently the people of Denver joined in observing "Old Rubber Day" by bringing old rubber articles of every sort, from water bottles to inner tire tubes, and piling them in a great heap on an isle of safety in a down-town street. Between five and six tons of old rubber were contributed in this way and it is expected that a second drive will net even more. A local motor club was in charge of this very practical war-time conservation movement and turned the proceeds, amounting to about $600, over to the Red Cross.

SURVEYORS CHECK LEVELS OF ST. GOTHARD BORE

Diminished traffic on Swiss railways has made it possible for surveyors and engineers to check up on the accuracy of the St. Gothard tunnel levels as they are now recorded. If any discrepancies are found they will have more than local interest, for the survey between the North Sea and the Mediterranean rests on observations taken in Alpine passes, partly made under conditions that make verification desirable. Two groups of men undertook the task in the tunnel, beginning at either end. They worked five nights from 11:30 p. m. until 7:30 a. m., during which time all traffic was carried on one track and the smoke and steam were drawn off at the south end of the bore. The completing of the computations will take a long time, but so far as can be seen at present the discrepancies will be slight.

TRUCK HAULS STRUCTURE TO NEW SITE

The task of moving an automobile-service station to a new site in a western city was accomplished in a surprisingly short time by placing it on

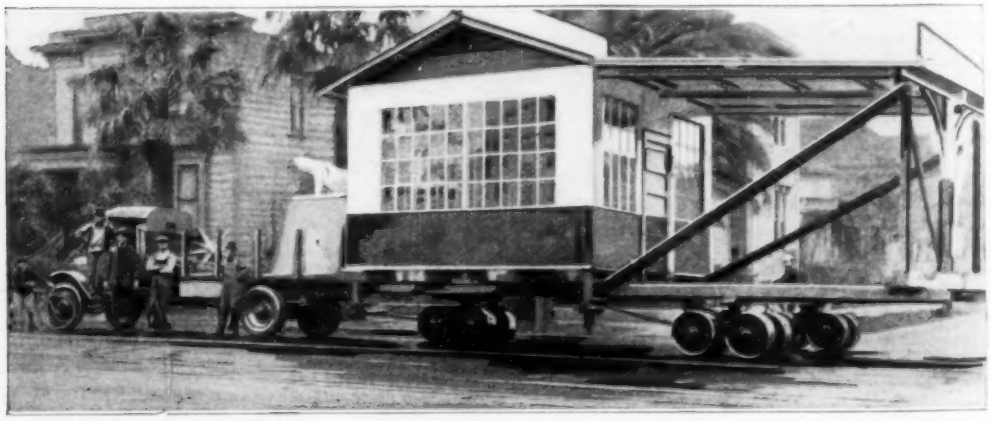

Auto-Service Station and Attached Veranda Roof being Drawn to a New Site by a Truck: The Building Was Unused But Three Days on Account of the Transfer

broad-wheel moving trucks and drawing it to the new location with a motor truck. So well was the building handled that the walls, which were largely of glass, were not injured during the transfer.

SAFETY RAZOR HAS SLIDING SAW-ACTION BLADE

For men with tender skins, the "painless" razor is announced. It has what is described as a saw action. The blade is of the wafer type used in ordinary safety instruments. Instead of remaining stationary, however, it slides back and forth across the beard much as a saw is drawn across a log. This movement is produced by a roller that has small cams at its opposite ends. These bear on upturned levers that impart a sidewise motion to the blade. In as much as a razor edge is toothed somewhat the same as a saw, a side-to-side motion is the logical one to employ in shaving. The new razor takes advantage of this point and is said therefore to be unusually agreeable for tender-skinned persons.

WELL-PLACED BULLET SAVES BIG ELK FROM DEATH

Shooting an elk to save its life is the strange paradox that occurred some time ago in Wyoming, where such animals are protected by strict game laws. A big buck, probably forced by heavy snows and severe weather to seek food near civilization, caught one of the prongs of his antlers in a snarl of more than 600 ft. of chicken fencing. When finally discovered by a passing game warden, the elk was held fast by the wire, which had become firmly anchored in some scrub oak. There was only one way that the warden could free the animal in safety. That was to cut off the tip of the antler with a rifle bullet. Being a good shot, the task presented no difficulty.

Before Using His Rifle to Free the Elk, the Game Warden Made the Photograph Reproduced Herewith

ENGINEERS' "CASTLE" MOTIF OF ARMY-CAMP CHAPEL

In constructing a chapel at Camp Wadsworth, Spartanburg, S. C., the 102nd Engineers have used the "castle," the collar disk that identifies members of the Corps of Engineers, as the architectural motif. To an army man, therefore, its appearance is strikingly significant. The structure is built of logs and seats about 300 persons. Except for a wooden cross surmounting the parapet above the portal, the façade is probably as exact a representation of the insigne as it would be possible to produce with the material employed.

Except for the Cross the Façade Is Almost an Exact Representation of the Engineers' Collar Device

PEN BRACE HELPS PUPILS WRITE CORRECTLY

Children can be easily taught muscular-movement writing, it is claimed,

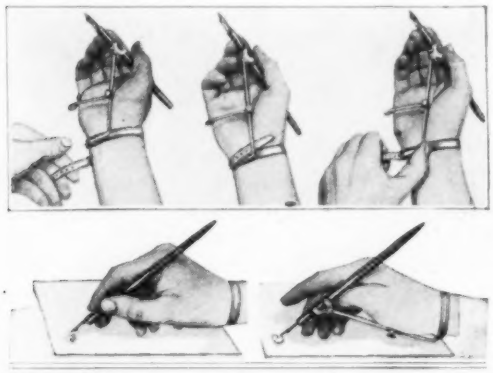

Above: Adjusting the Brace; Below: The Brace Holds the Pen in Proper Position No Matter How the Holder is Grasped

by employing a new pen brace shown herewith. It consists of an adjustable arm with a clamp in one end that holds the pen at the proper angle, the brace being held in position by a wrist strap. The device compels the writer to keep his pen in the correct position and also keeps the hand from becoming cramped.

PLANK RUNWAYS LESSEN STRAIN ON BRIDGES

A majority of the highway bridges in a region in the Southwest have been

The Plank Runway on This Highway Bridge Enables Automobiles to Pass over It with Scarcely Any Vibration of the Structure

provided with runways of planks laid lengthwise. In passing over them automobiles make practically no noise, and because the resulting vibration is very much less than when running on the bridge floor itself, made of planks placed crosswise, the wear and tear on the structure is reduced. The improvement makes it unnecessary for cars to slow down.

MANY VICTIMS OF HALIFAX EXPLOSION BLINDED

One of the many tragic results of the Halifax disaster of last December was the heavy loss of eyesight among victims of the "Mont Blanc" explosion. The blizzard of splintered glass produced by the terrific detonation rendered 32 persons totally blind. The fate of some 229 other citizens remains yet to be determined. Of this number there are 58 who may lose the use of both of their eyes, and 171, each with one eye in doubt. In another group are 124 individuals, each of whom has lost one eye. A similar number of others sustained injuries of both eyes, from which they have recovered. Of 107 other victims, seven have died, and the condition of the remaining 100 is unknown. In connection with these statistics, it is a strange fact that middle-aged women were the chief sufferers. Eighteen of the totally blind, 41 of those with both eyes in doubtful condition, 127 with one eye in question, and 85 of those blind in one eye, are women. Among children, twice as many girls as boys were injured.

PIANIST'S FINGER REPLACES THUMB LOST IN WAR

Among recent examples of the remarkable work that is being performed almost hourly by the war surgeons is the case of a young soldier whose right thumb, after being shot away, was replaced with the third finger of the left hand. The operation was carried out in order that the patient, a pianist in civil life, might continue his art.

COPYRIGHT, UNDERWOOD & UNDERWOOD

POWERFUL ANTI-HUN ENGINES OF DESTRUCTION

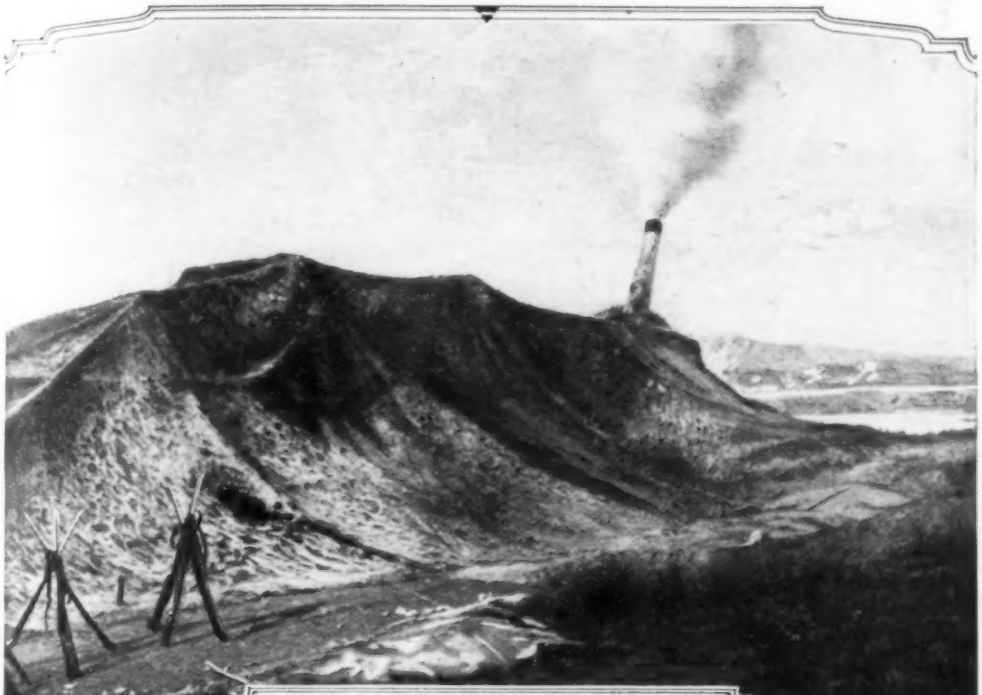

COPYRIGHT, UNDERWOOD & UNDERWOOD

Carefully Hidden beneath What Appears to Be an Artificial Hillock of Framework and Canvas, a 16-Inch French Gun Is Pounding an Important German Position from Long Range. Only the Muzzle End of the Barrel Is Visible. The Size of the Gun and the Character of the "Hillock" Seem to Indicate That the Former is Mounted on a Railway Carriage

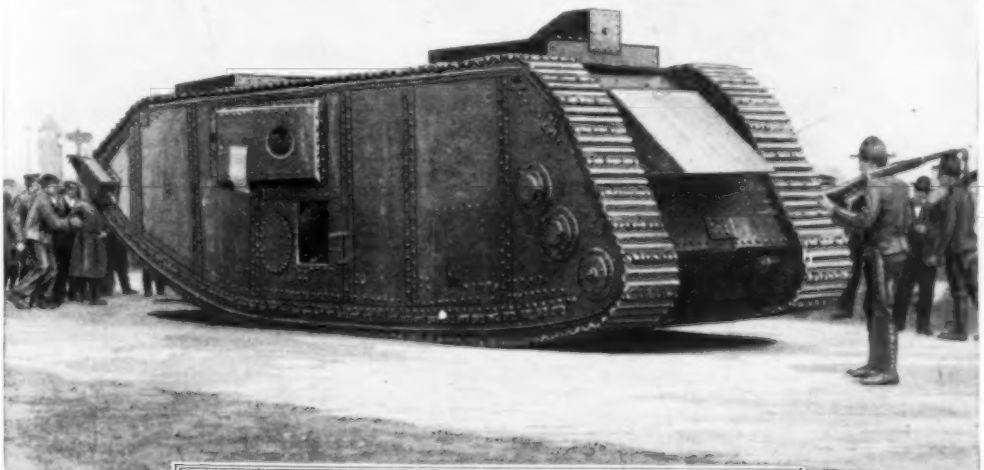

COPYRIGHT, INTERNATIONAL FILM SERVICE, INC.

Up to the Present Time Fritz has Not been Introduced to This Creeping, Shell-Spitting Land Dreadnaught of American Origin. It is Supposed to Be the Largest Type of Tank Thus Far Produced and was Recently Photographed at an Atlantic Port

SOME OF SAM'S SONS AT REST, PLAY, AND WORK

Some of Camp Gordon's Boys on a Hike to Atlanta, Enlisting the Services of a Friendly Fire Plug and an Equally Friendly Gutter and Curb. Cool Water Is Kind to Tired Feet, and These Fellows Have Both

Members of the Marine Corps, 800 of Them, Putting Real Life into Their Well-Advertised Slogan: "First to Fight"

COPYRIGHT, WESTERN NEWSPAPER UNION COPYRIGHT, COM. ON PUB. INF.

To Be Able to Say the Alphabet Backward Is Somewhat Like Being Able to Assemble, While Blindfolded and Timed by a Stop Watch, a Lewis Machine Gun in 70 Seconds. Such Little Tests, However, Are All in the Day's Work of a Student Airman

TEACHING TRADESMEN TO BE SHIPBUILDERS

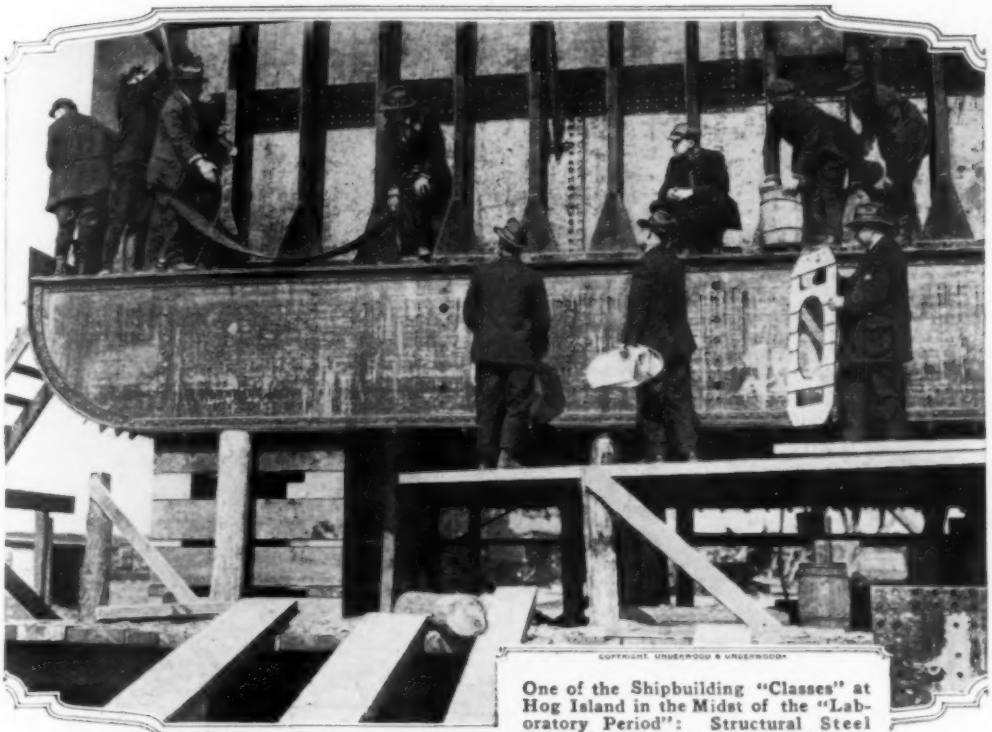

COPYRIGHT UNDERWOOD & UNDERWOOD

One of the Shipbuilding "Classes" at Hog Island in the Midst of the "Laboratory Period": Structural Steel Workers and Others Really Skilled in the Associated Building Trades Require But Little Tutelage to Fit Themselves for the Important Work in Hand

COPYRIGHT UNDERWOOD & UNDERWOOD

Like the Lowly Wash Cloth That Aspiring Red Cross Workers must Knit before Attempting More Difficult Articles, the Dummy Ship Receives the Amateur Shipbuilders' Practice Efforts. The Picture Shows a Heavy Steel Plate being Hoisted into Position

STRIKING WAR VIEWS FROM ITALIAN FRONT

OFFICIAL ITALIAN WAR PHOTO

When Austrian Gunners Get the Range of This Military Highway and Shells Rain in Great Numbers, Soldiers Seek Safety in the Bombproof Shelters along the Wall on the Embankment. Italian Estates are Surrounded by Heavy Walls Instead of Fences, as in America, and Advantage is Here Taken of the Protection They Afford

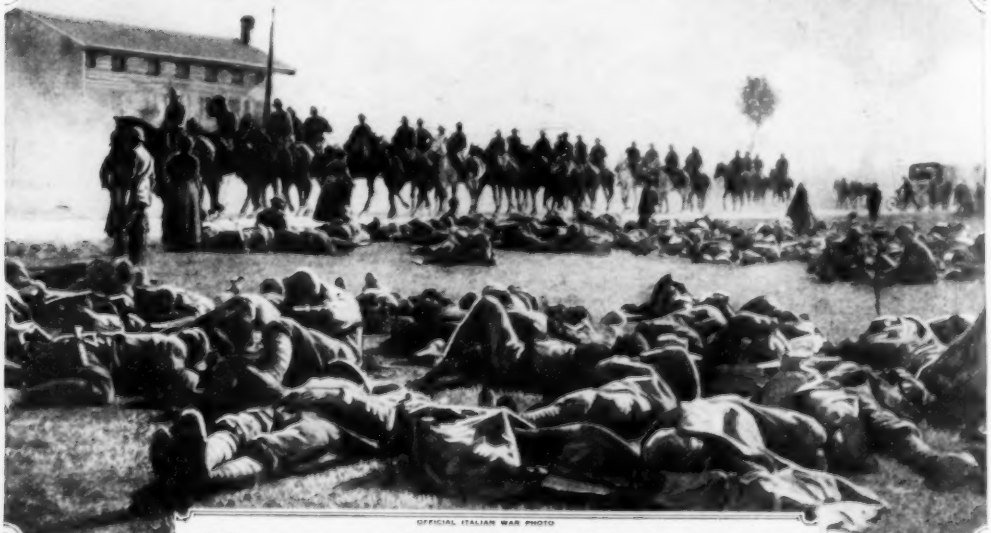

OFFICIAL ITALIAN WAR PHOTO

Italian Infantrymen, Exhausted by the Hardships of War, have Dropped Like Dead Men along a Roadside for a Brief Period of Rest. In the Background Cavalrymen are Passing on Their Way to the Front. The Picture Shows Recent Troop Movements in the Vicinity of the Piave, Where the Invading Austrians have been Stopped

GERMAN AIRMEN USE SUBTERRANEAN HANGARS

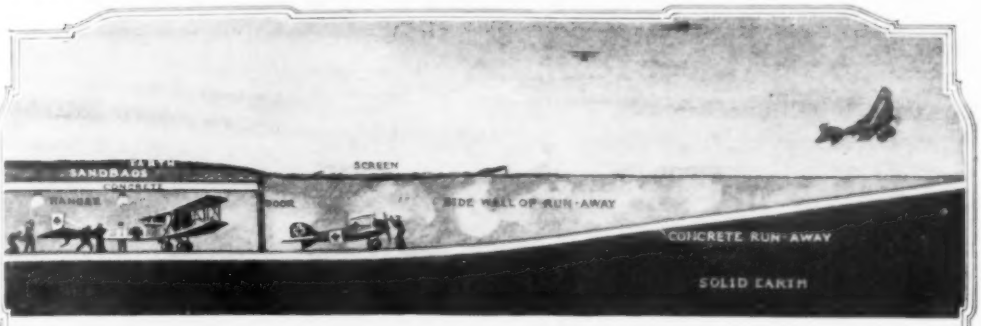

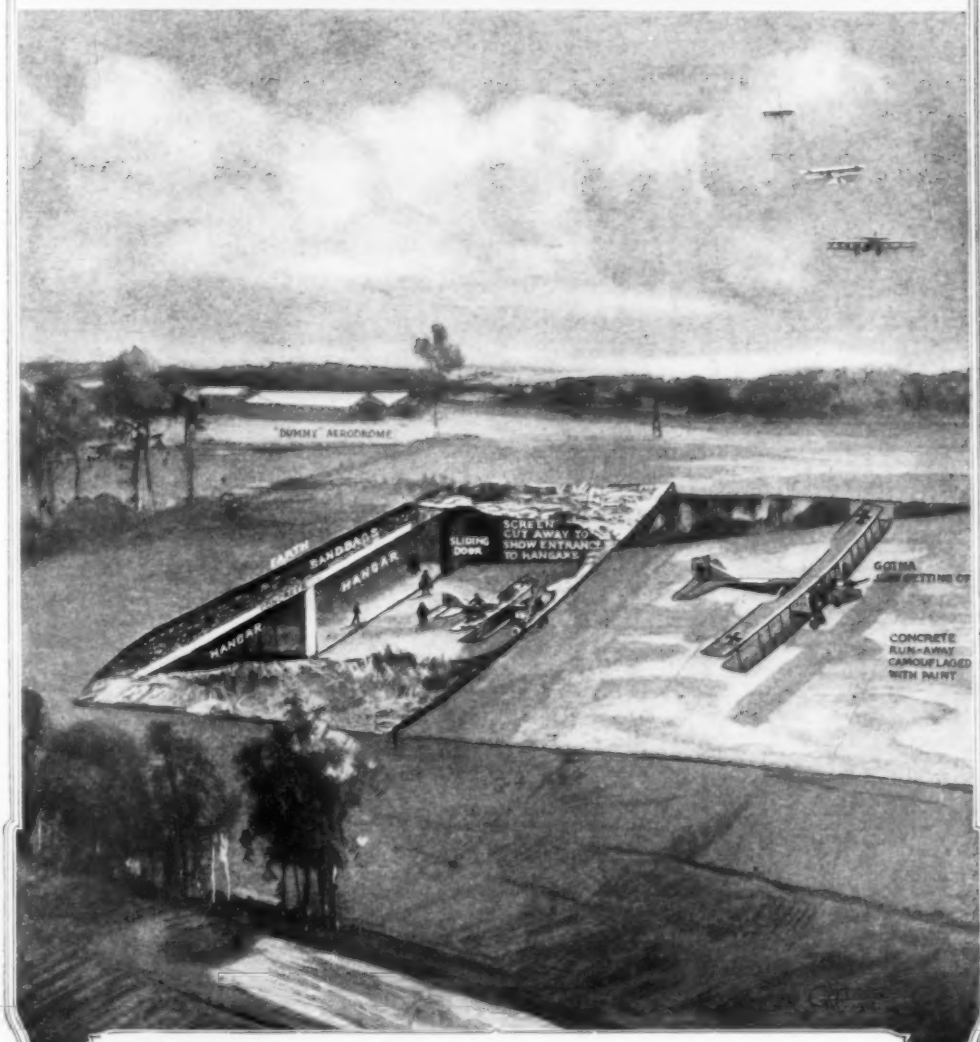

BECAUSE of the success that has marked British attacks upon German aerodromes in Belgium, the Huns have been forced to construct underground hangars for their air craft. Drawings presented herewith show how these subterranean sheds are built and concealed. A cross-sectional view at the top of the page amplifies the main picture. Steel doors close the entrance to the hangar, while a broad concrete ramp, camouflaged with paint, an overhead screen, and branches—the latter capable of quick removal—serves as an exit for the machines. Often a dummy aerodrome is erected some distance from the underground shelter to mislead British airmen.

FROM THE SPHERE, LONDON. COPYRIGHTED IN THE UNITED STATES BY THE NEW YORK HERALD CO.

CLOSE-UP VIEWS OF GREAT WAR ENGINES

COPYRIGHT, INTERNATIONAL FILM SERVICE

Demonstrating the New Smoke Stick Used in the Field to Screen Troop Movements from View of the Enemy

This Trench-Digging Machine is Carried by a Heavy Motor Truck Which Provides for Quick Transportation in Times of Emergency. The Top, It will be Observed, is Covered with Boughs

COPYRIGHT, INTERNATIONAL FILM SERVICE, INC

The Smoke Stick Is a Tube Containing Chemicals Which, When Ignited, Form an Impenetrable Low-Hanging Cloud. Its Density Is Here Apparent

COPYRIGHT, UNDERWOOD & UNDERWOOD

Within Range of German Positions, a Battery of Armored Railway Cars Equipped with Heavy Naval Rifles in Charge of French Marine Gunners: The Work of Camouflage Artists Is in Evidence

AND LATE ACCESSORIES USED BY FRENCH

COPYRIGHT, INTERNATIONAL FILM SERVICE

Mud Bridges, Made of Sheet Metal, being Carried to a Gummy Sea of Mire, There to Form Paths along Which French Soldiers can Walk without Sinking Waist Deep into the Oozy Ground

COPYRIGHT, UNDERWOOD & UNDERWOOD

The Loud-Speaking Master of Ceremonies in French Attacks against the Unspeakable Hun: This Is the Latest and Biggest Type of Heavy-Duty Tank Used by France's Defenders

COPYRIGHT, UNDERWOOD & UNDERWOOD

Sending a Message to Fritz: The Detonation of a Big Naval Gun Mounted on a Railway Carriage. The Postures of the Poilus and the Little Dog Are Expressive

WHERE THE ITALIANS FACE GERMANIC LEGIONS

COPYRIGHT, UNDERWOOD & UNDERWOOD

Speaking of Concrete Boats, Here Is a 60-Foot Barge That Is the Floating Foundation of a Powerful Naval Gun Used by the Italians on the Piave. This, Perhaps, Is the Most Convincing Demonstration of the Strength and Durability of Concrete Vessels That has Thus Far been Made

This Is What War Means to People of an Invaded Country. It Is the Destitution and Misery That Liberty Bonds Help to Keep from American Shores. The Picture Shows Refugees of Northern Italy Sheltered in the Basement of a Palace at Padua during the Bombardment of That Defenseless City

BABY SEA RAIDER CAPTURED IN PACIFIC

COPYRIGHT, UNDERWOOD & UNDERWOOD

Five Unshaven Servants of the Master Butcher, Composing the Crew of the Small Schooner "Alexander Agassiz," Formerly Owned by the University of California, Captured by Our Jackies

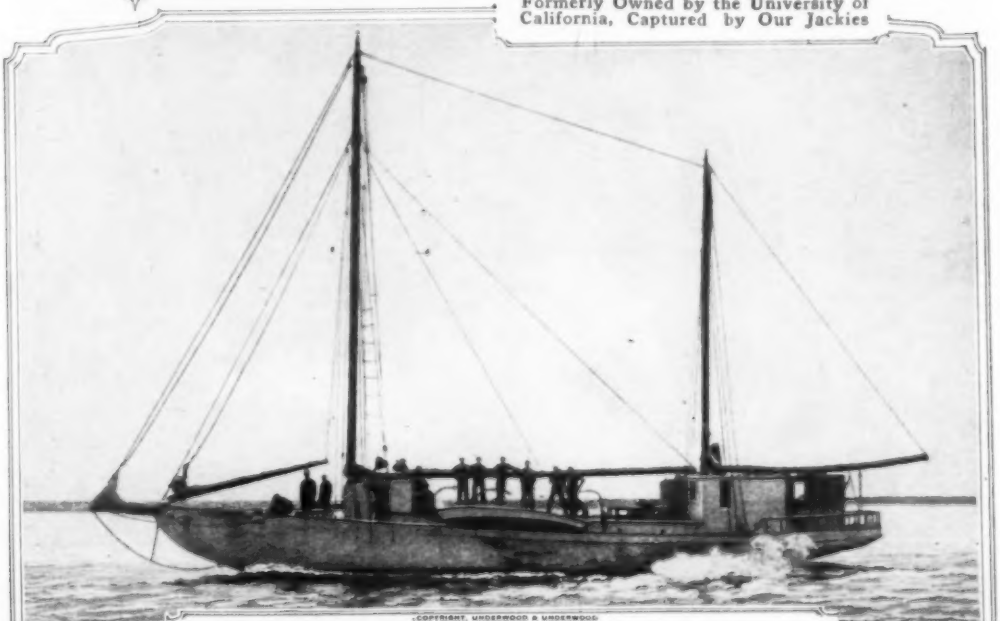

COPYRIGHT, UNDERWOOD & UNDERWOOD

Germans at Mazatlan, on the West Coast of Mexico, Acquired the Vessel from a Defunct Trading Company and Set Forth to Prey on Shipping in the Pacific. Their Career as Pirates Was Breathlessly Brief, for American Warships Awaited Them at Sea

PLEASE PASS THE LIBERTY BONDS

So Urgent Is the Need of Farm Labor in Hunland That Blind, Maimed Soldiers have been Pressed into Service. This Shows a Group of Them on the Way to the Fields

COPYRIGHT, UNDERWOOD & UNDERWOOD

Picturing the Entertainment Afforded Russians Captured After the So-Called Peace Negotiations at Brest-Litovsk were Concluded

Wilhelm and His War Map Are Inseparable. Here He is Shown Holding It While Conversing with Emperor Charles of Austria

A Roadside Scene in Crucified Serbia Where Hideous Crimes, Equaling if Not Surpassing Those of the Turks in Armenia, have been Perpetrated by the Austrians, First Cousins of the Huns, the Standard Bearers of Cain. The Men Swinging by Their Necks were Civilians, According to the Serb Who Escaped into Switzerland with the Picture

AERIAL BOMBARDMENT OF AUSTRIAN NAVAL BASE

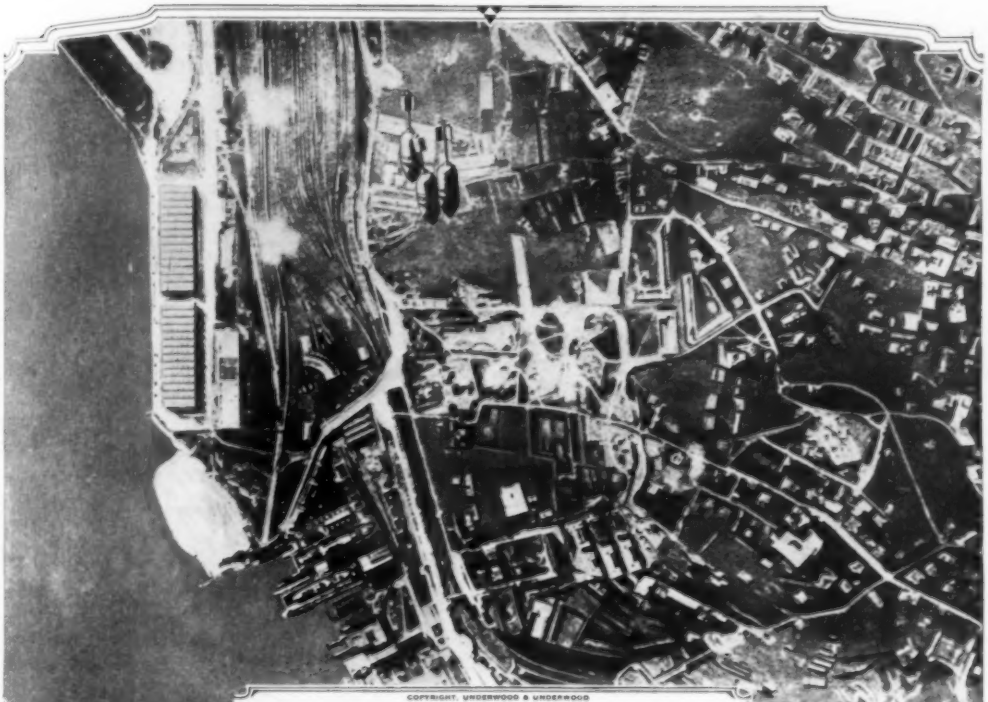

COPYRIGHT, UNDERWOOD & UNDERWOOD

Three Bombs, Launched Simultaneously from a French Plane, Falling upon Trieste, Austria's Important Adriatic Port: The Picture was Taken during an Attack That Centered on the Water Front Where Great Railway and Shipping Terminals, Supply Depots, and Naval Establishments are Situated

COPYRIGHT, INTERNATIONAL FILM SERVICE, INC.

French Aerodrome on the Western Front as Seen from Above, with Planes, Hangars, Supply Depots, and Barracks Plainly Visible: The Small Objects within the Square, Formed by the Barracks and Supply Buildings, Are Motor Trucks Attached to the Service

GLORY OF FRANCE IS THEME OF STRIKING BANNER

Unusual in design and symbolism is a banner that is being displayed above a certain New York mansion where an exhibit of French war paintings is being held for the benefit of France's invalid soldiers. From a crown of thorns at the top of the banner fall heavy drops of blood that change to varicolored flowers that form a garland at the bottom. Thus the sacrifice of humanity's gallant defender and the glory that is coming of that sacrifice are strikingly portrayed.

PROCESS MAKES PRACTICAL USE OF CROSSBRED WOOL

Crossbred wool, which has been considered too long and too strong for general use in textile mills, can now be made suitable for such purposes by a new carding process. The fibers are reduced to lengths of from two to seven inches, according to the use to be made of them, and are mixed with other wool, rag wool, shoddy, or cotton. The fabrics produced from the new mixture are soft and full instead of hard and wiry. The inventors claim that the process will do much to relieve the present wool shortage by making it possible to utilize millions of pounds of the crossbred material that is to be found in New Zealand, Argentina, Canada, and this country. Some of this coarse wool, carded into lengths for textile manufacture, is shown herewith.

MAKES MILK POWDER, WATER, AND BUTTER INTO MILK

Transportation conditions, which have made difficult the shipment of milk and cream long distances, render particularly valuable an emulsor, now being widely introduced, which produces pasteurized milk or cream from their component parts with the aid of centrifugal force. The machine is built somewhat like a cream separator. Milk powder, butter, and water, which have been mixed and heated in a steam-jacketed vat, are fed at pasteurizing temperature into the revolving chamber, producing a perfect emulsion from which all foreign matter is eliminated.

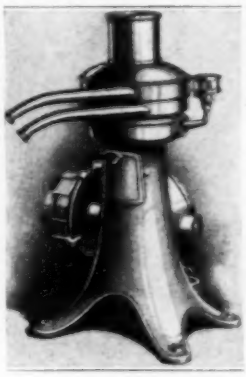

RUST-CUTTING LIQUID AIDS MOTOR-CAR REPAIRING

Frozen, heat-bound, or rust-held bolts, nuts, thumbscrews, and turnbuckles may be loosened in a few minutes with the aid of a liquid preparation that is coming to be more generally known than in the past. For some time it has been used in motor-car service stations and garages, but has not been called to the attention of men who repair their own automobiles, farm implements, or other machines. Although it readily cuts grease, rust, paint, tar, and dirt, it does not injure the basic metal or harm wood or rubber, according to the claims made. It is noninflammable and free from acid.

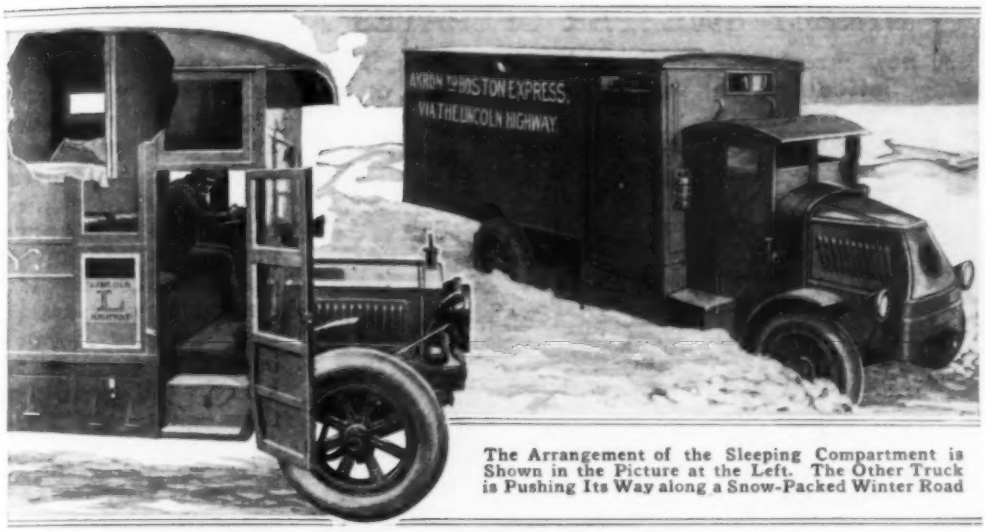

The Arrangement of the Sleeping Compartment is Shown in the Picture at the Left. The Other Truck is Pushing Its Way along a Snow-Packed Winter Road

AKRON-BOSTON MOTOR-TRUCK EXPRESS IS FAST SERVICE

Motor-caravan service has of late been inaugurated between Akron, Ohio, New York, and Boston. A fleet of eight big trucks, each in charge of two drivers, is operating on a regular schedule. Particularly interesting is the fact that these heavy machines are beating the fastest railway freight delivery between Akron and New York by 48 hours. They are completing the 533-mile journey in 60 hours total time and 49 hours actual running time. In the fore part of each van there is a comfortable bunk. Thus one driver snatches a few hours of sleep while the other mans the wheel. By alternating in this way, the pilots on frequent occasions have been able to finish the round trip between Akron and Boston, a distance of 1,480 miles, in six and a half days. The runs have been made through deep snow and in frigid weather when the thermometer has registered as low as 13° below zero. This interesting service, which must be of especial significance to the few surviving bullwhackers of prairie-schooner and frontier days, is maintained for two purposes. One of them is influenced by the prevailing freight congestion. The other, and less obvious, is that giant pneumatic truck tires are being used and thereby thoroughly tested. Incidentally, it is due to the fact that inflated, rather than solid, tires are used that it is possible to maintain the high average speed required by the schedule.

QUEER "ICE CHIMNEYS" FORM ABOVE AIR HOLES

Unusual and picturesque ice formations which have been called "ice chimneys" appeared above the surface of a New York creek during the cold weather last winter. Each of these queer upright growths was hollow and was formed by foam and air forced upward through an air hole. The chimneys sometimes reached a height of 20 ft. before toppling over.

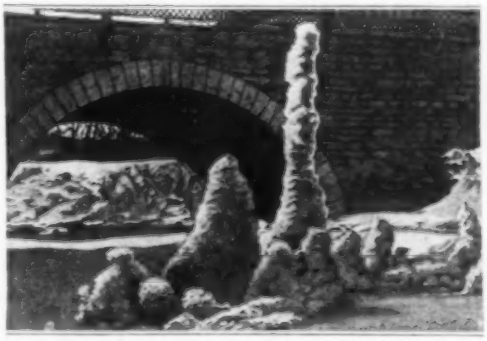

Queer Ice Formations Which Grew above the Surface of a Creek as the Swiftly Running Water beneath Forced Foam and Air Up through Air Holes

STREET SWEEPER OPERATES AT LOW COST

A new street-sweeping machine is being introduced in various cities, which, it is said, can be operated at 15 cents, or less, per 1,000 sq. yd., including the cost of hauling away the sweepings. A 40-hp. motor drives the sweeper at a speed of 10 miles an hour and pumps air into an 80-gal. tank, keeping water under pressure so that nozzles located beneath the machine spray the pavement thoroughly. The moist dirt is picked up by an 8-ft. revolving brush and thrown into a conveyor that discharges it into a wooden container. The capacity of the latter is approximately two wagon-loads.

This Machine Sprays the Pavement Thoroughly and Then Picks Up the Dirt with a Revolving Brush. A Conveyor Discharges the Dirt into the Boxlike Container Mounted at the Front

CAR EQUIPPED WITH PUMP AND PAVEMENT CUTTER

A motor truck has been especially equipped by the city of Los Angeles for pumping water in emergencies and for cutting asphalt and concrete paving, a powerful pump and an air compressor being installed on the truck platform for these purposes. Both are operated by the 40-hp. car motor. The compressor supplies air to a pneumatic drill for which a convenient mounting has been de-

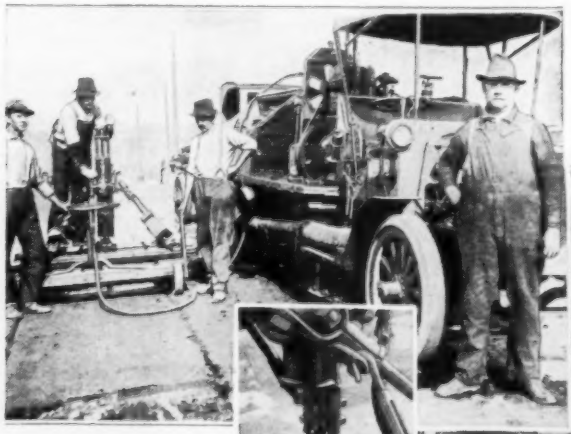

The Air Compressor Operating the Pavement Cutter Which is Mounted on a Special Carriage

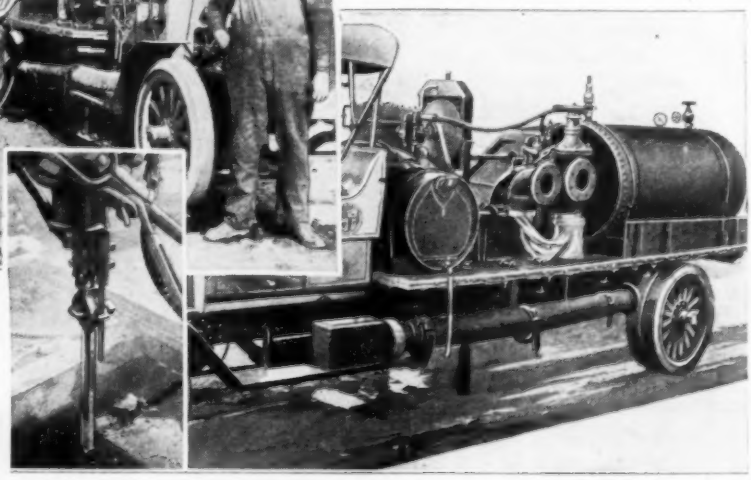

Left: Close View of the Drill Used in Cutting Paving. Right: Motor Truck Equipped with an Air Compressor and a Pump for a Variety of Public Uses

vised to facilitate the cutting of pavement. This consists of a low four-wheel carriage which can be moved forward or backward by a ratchet lever connected with one wheel. The drill can be shifted from side to side on the carriage by means of a steering-wheel attachment. With this outfit three men are able to cut away a strip of asphalt and concrete, 4 ft. wide and 120 ft. long, in a day.

NEW DRILLING MACHINE FOR HEAVY SERVICE

A new 24-in. drilling machine for driving 3-in. high-speed drills in solid steel is built to give constant service without constant care. The driving parts are entirely inclosed in a housing, in which a gravity oiling system is provided, the oil being pumped continuously to the top of the spindle and then flowing down and lubricating all the parts of the machine.

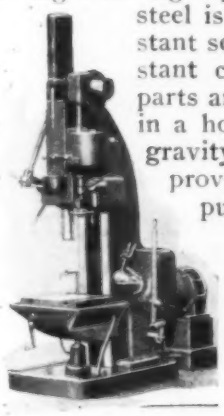

GROWING FOREIGN DEMAND FOR OUR CHEMICALS

There is every indication that permament markets are being steadily gained by American manufacturers of chemical products in all parts of the world. In the first nine months of 1917 the total exports in this line were $141,000,000, as compared with $121,000,000 in the corresponding period in 1916, and $54,000,000 in the first three quarters of 1915. In connection with this rapid expansion, students of foreign commerce are pointing out the necessity of making our export goods absolutely reliable in purity and strength. Even slight carelessness in these particulars would do incalculable harm at this time.

SELF-LOCKING WINDOW HAS NO COUNTERWEIGHTS

A new style of window has been patented in which the counterweights are dispensed with. Two ropes are attached to the upper sash, passed through pulleys fastened to the top of the frame, and down to the lower sash. At the bottom of the latter a hook is attached which automatically engages a metal loop in the frame when the window is closed, thus making both sashes immovable. The cost of this equipment, compared with that of counterweights and locks, is low.

CAMP TRAFFIC CONTROLLED BY SEMAPHORE

That our training camps are veritable cities, temporary to be sure but very busy, is shown by the fact that in one of them, at least, a semaphore is required to control traffic. The signal is mounted on a platform at the intersection of two streets, and is in charge of the local military police.

¶A new ink eraser, suited to the needs of draftsmen and others, is made of red rubber which is more pliable than that used in many ink erasers. While containing sufficient grit to remove ink lines, it will not harm tracing cloth or roughen Bristol board.

SPECIAL UNDERWEAR HELPS SAMMIES FIGHT VERMIN

A special sort of underwear disinfected against trench lice is being made in considerable quantities by patriotic

Treating Underwear Made Especially to Protect Soldiers at the Front against Trench Lice

societies for our soldiers in France. The lice which thrive in the trenches are not merely a source of great discomfort, but transmit disease. The suits are made of thin, inexpensive material, and are designed to be worn a week or so and then thrown away. Sulphur and naphthalene are among the ingredients employed in treating the garments.

ILLITERATE DRAFTED MEN A SERIOUS PROBLEM

The war has thrust a schoolmaster's task of tremendous proportions on our government. Because there are 5,500,000 persons over 10 years of age in this country who cannot read and write in any language, the Secretary of the Interior has urged congress to enact laws to remedy this situation. The figures quoted in this connection are startling. There are nearly 700,000 men of draft age in this country who are illiterate. Aside from the big economic loss which such ignorance entails, there are vital military considerations involved. These men, of whom between 30,000 and 40,000 are already in the army, cannot read the orders posted on the bulletin boards, they cannot read the manual of arms, nor understand signals given by the Signal Corps in time of battle.

CONSERVATORIES BEAUTIFY HOUSE OF WORSHIP

A handsome Gothic church in the West, appropriately called "The Little Church of the Flowers," is unusual in that a series of archways on either side of the auditorium open into conservatories. These are filled with a wealth of plants, including rare begonias, palms, and ferns, while from the center of each arch hangs a fern basket. The effect produced is most pleasing.

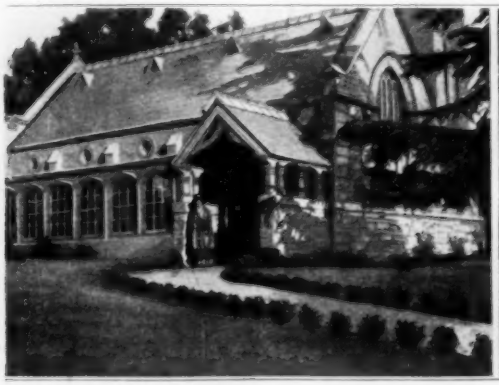

In the Exterior View One of the Two Conservatories Forming a Part of This Novel Church can be Seen at the Left of the Entrance. An Interior View Looking from the Auditorium through the Arches into One Conservatory is Shown at the Right

VIEWPOINT OF WOUNDED MEN LEARNED BY SURGEONS

Even the most serious work at times has its amusing phases. A particularly good instance is afforded by a practice that is observed nightly at a Philadelphia institution where a surgical unit is familiarizing itself, while awaiting orders to proceed overseas, with the apparatus used in field and base hospitals. So that the officers may have a double perspective—that of the patient as well as their own—they take turns being "wounded and operated upon." That is, the "chosen ones" have their limbs placed in splints and stretching frames as if they had polysyllabic fractures, and are left, bandaged and roped, for the night. During the still hours that follow, the surgeon-patients have plenty of time to acquire the soldier's point of view.

Not So Painful as It Looks, but Perhaps "Cruel and Unusual:" Two Army Surgeons are being Prepared for a Night-Long Demonstration of How It Seems to Be a Wounded Soldier

SPACE-SAVING WAY OF LOADING AUTOS

By adopting a new method of loading automobiles for transit, one factory has materially reduced its requirements for railway rolling stock. Four machines, instead of two as formerly, are being shipped on one flat car. The space saving is effected by tilting the vehicles at an angle of about 33° and thus enabling one to overlap another. This necessitates the construction of a heavy staging with crossbars that support the front wheels of each machine at a height of several feet. The practice is a car-saving, not a money-saving, one, primarily, for the cost of loading in this manner practically offsets the reduction in freight rates. In these days of car shortage, however, the plan has worked out admirably.

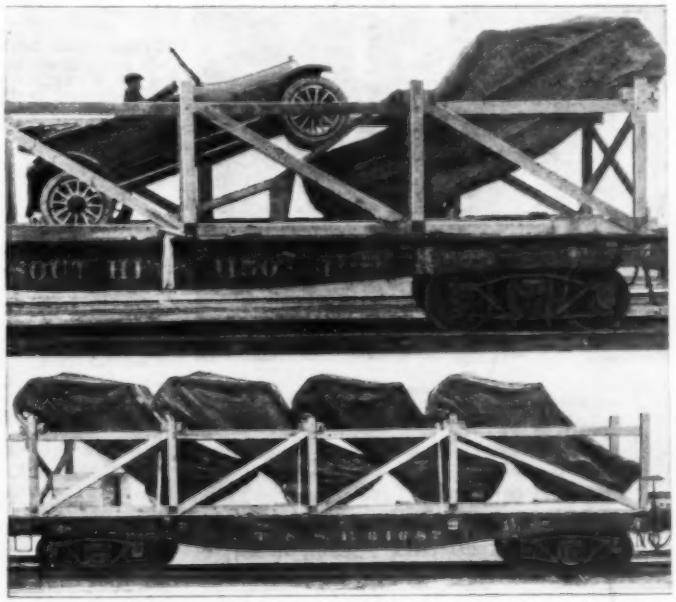

Above, One Auto in Position and Another being Driven into Place: Loaded in the Usual Way These Two Machines would Fill the Car. Below, Four Machines Occupying the Space Heretofore Given to Two: The Shortage of Railway Cars has Developed This Means of Conserving Space

PORTLAND'S FISHING BOAT REDUCES LIVING COST

One of the most recent municipal enterprises aimed at lessening the high cost of living is the operation of a fishing boat by the city of Portland, Ore. For some reason the city's fish market, opened a few months ago, was unable to obtain an adequate supply of fish, and so this vessel, a large gasoline schooner that served as a pilot boat, was fitted up by the city for fishing expeditions. Halibut, ling, cod, red snapper, etc., have been caught in large quantities and prices for fish have been greatly reduced in consequence. The city has also conducted a campaign in which the people have been taught how to prepare varieties of fish that are plentiful but have been little used heretofore.

Top View: The City's Fishermen Laying a Line in the Halibut Banks. Lower View: The "Joseph Pulitzer" Which was Fitted Out by the City of Portland, Oregon, as a Fishing Boat

A Sample of the Fish Caught—a 105-Pound Halibut—and Placed on Sale in the Municipal Market

TEST METAL-COATED SEEDS IN ELECTRIFIED SOIL

Considerable interest is being created by an altogether new system of soil electrification that may eventually prove meritorious. Its two outstanding features distinguish it from the methods that have been employed abroad. Instead of an expensive overhead network of wires being erected, two distributing electrodes, consisting of insulated wires with pointed copper projections at 6-in. intervals, are imbedded, parallel with each other, in the ground along opposite sides of a field. These subsurface lines are extended to a depth of about six inches and are so situated that they do not interfere with cultivation. The current, stepped up to about 20,000 volts by passage through a high-frequency apparatus, is in this manner "sprayed" through the ground. In passing across the field from one electrode to another the current, following the path of least resistance, seeks out the seeds, which are metal-coated. The condition thus created is described as being analogous to the coherer of a wireless set. In laboratory germination tests really remarkable results have been accomplished. Field tests were conducted last season with encouraging, although not at all conclusive, results. In the minds of impartial experts who are familiar with the laboratory and field tests, the system is

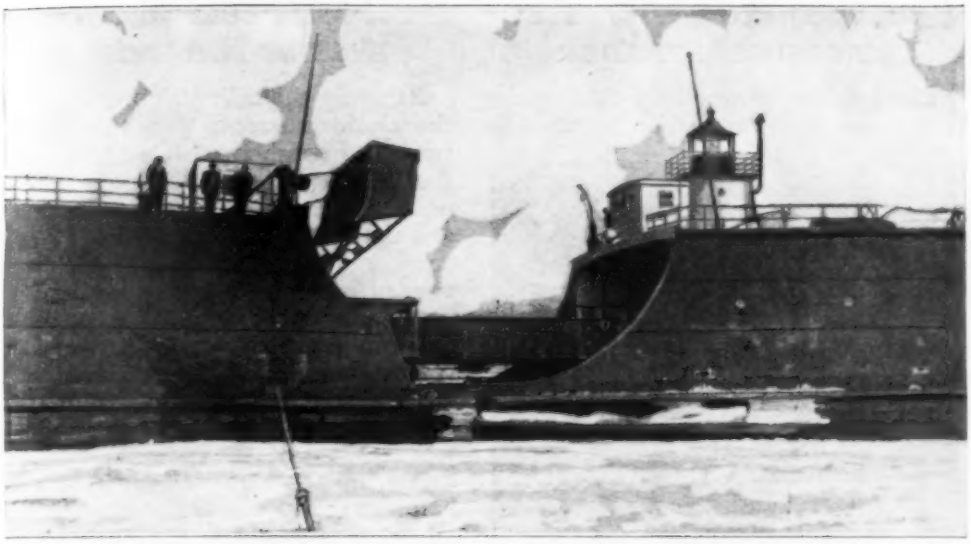

Moving Coal Cars from One Ferry to Another in Mid-Lake: In Order That a Cargo of Much-Needed Coal, on the Ferry Caught Fast in the Ice, might be Delivered, a Sister Ship was Backed Up to It, as Shown, and the Loaded Cars were Transferred

worthy of further experimentation, but at the present time not ripe for commercial exploitation.

CARS ON ONE FERRY MOVED TO ANOTHER IN MID-LAKE

A very unusual car-ferrying feat was performed during the intense cold weather last winter when two train ferries were locked together in mid-lake, off Frankfort, Mich., and a load of cars filled with coal was transferred from one to the other. One of the ferries had become fast in the ice, and a sister ship backed its stern up to that of the imprisoned boat so that the much needed fuel could be placed aboard the boat sent to the rescue. The water being perfectly calm, it was possible to lock the boats securely together and transfer the loaded cars from one to the other without any mishap.

IMPROVED FOLDING ORGAN LOOKS LIKE SUITCASE

An improved type of folding organ for outdoor gatherings, itinerant singers, etc., has recently been brought out, which is finished in an imitation leather and when closed looks very much like a suitcase, its dimensions being 29 in. long, 12 in. high, and 10 in. thick. Open, it stands 35 in. high. The special reeds used give the instrument pipelike tones, it is claimed. It weighs about 29 lb. Only a moment is required to set the organ up for playing or to fold it into its case.

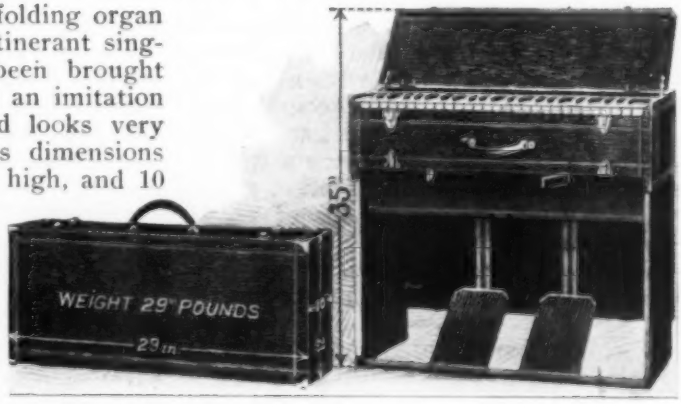

Improved Portable Organ Open and Closed: This Instrument is Designed Especially for Open-Air Gatherings and Measures 29 by 12 by 10 Inches When Folded Up

TIRE MENDING FACILITATED BY CASING SPREADER

Much labor is saved for the repairman through the use of an automobile

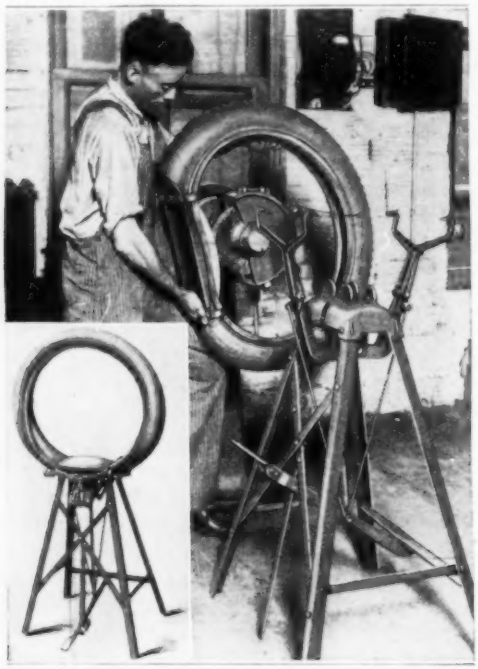

Here a Tire, Held Open by the Fingers of a Buffing Plate, is being Cleaned with a Revolving Brush, a Process That Eliminates the Expensive Use of Gasoline. The Spreader is Visible in the Foreground. When on the Spreader, as Shown in the Insert, a Tire may be Revolved for Inspection and Also Held in Working Position

tire spreader that has made its appearance recently. The device enables a casing to be turned practically inside out in a moment's time, so that breaks may be located and mended quickly and the surface cleaned with a buffing wheel, without gasoline. The apparatus consists of a stand, supplied at the top with nested rollers, on which a casing may be revolved for inspection when it is opened out by a pair of widespread claws. The rollers protrude through a buffing plate which engages a tire when repair work is in progress.

¶ Leading banks in Illinois have organized a syndicate to furnish $1,250,000 with which seed corn will be procured and placed at the disposal of farmers in need thereof.

PROPOSE DECIMAL COINAGE SYSTEM FOR BRITAIN

Recently three British organizations, the Decimal Association, the Association of Chambers of Commerce, and the Institute of Bankers, agreed on what they consider to be a convenient and desirable decimal system of coinage for their country. The changes they propose are being strongly urged. The pound sterling, universally recognized in the settlement of international transactions, would be retained as the British standard monetary unit. According to the new plan it would be worth 1,000 of the new submultiples called "mils." The gold sovereigns and half sovereigns would be retained. The silver coins would be the double florin, worth 200 mils or four shillings, the florin, half florin or shilling, and quarter florin or sixpence. The nickel coins would be ten and five-mil pieces worth 2.4 and 1.2 pence respectively. The bronze coins would be four, three, two, and one-mil pieces, the latter being worth .24 pence, or about one-half cent, United States money. The saving in time and energy that this system would effect is incalculable.

ROOFED METAL HOLDER FOR DAILY PAPERS

Wind and weather never mutilate the daily paper left at the home of the man who installed in his front yard the holder shown herewith. The upright supports a curved metal roof, beneath which are two spring arms. As the newsboy passes, he thrusts a paper under one of the springs, scarcely pausing an instant. There it remains, dry and folded, until the reader removes it.

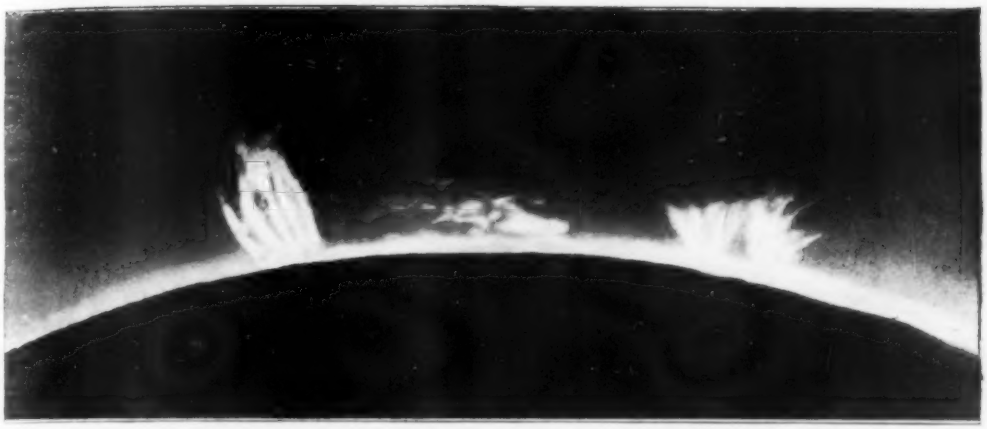

A Portion of the Sun's Rim as It Appeared during the Eclipse of 1900, Showing Eruptions Called Solar Prominences: Similar Prominences Probably will Be Visible through Small Telescopes during the Total Eclipse of June 8. The Prominence at the Left Was 40,000 Miles High

THE COMING TOTAL SOLAR ECLIPSE

By PROF. EDWIN B. FROST

Of the Yerkes Observatory

ON the afternoon of Saturday, June 8, 1918, the wonderful spectacle of a total solar eclipse will be visible, weather permitting, over a track extending from the Pacific (Washington) to the Atlantic (Florida). This track of the moon's shadow is 70 miles wide at the western coast, narrowing to 40 miles in Florida. It crosses also parts of the states of Oregon, Idaho, Utah, Wyoming, Colorado, Kansas, Oklahoma, Arkansas, Louisiana, Mississippi, and Alabama.

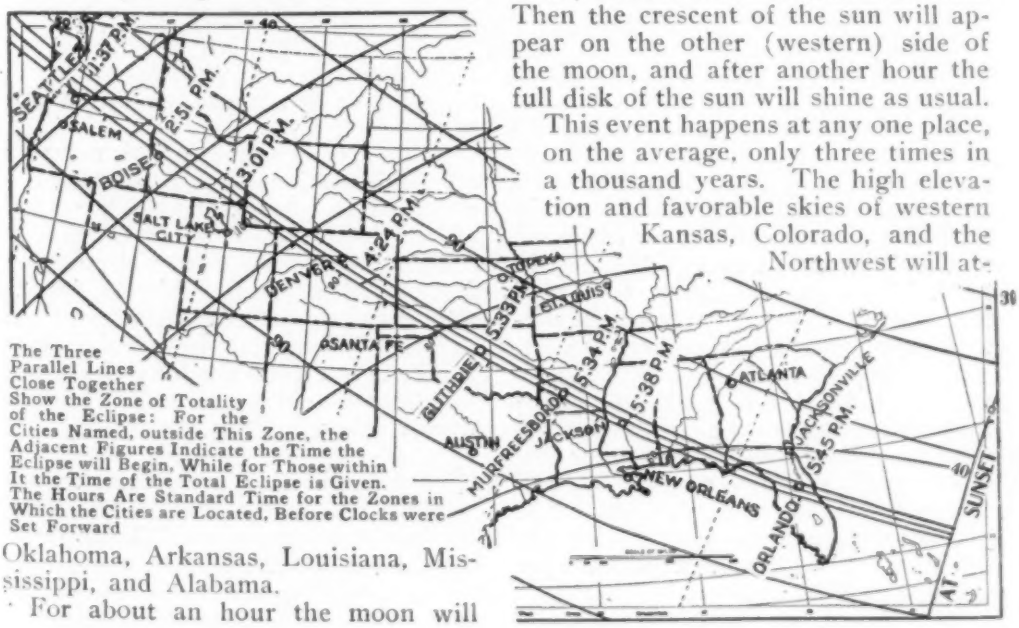

The Three Parallel Lines Close Together Show the Zone of Totality of the Eclipse: For the Cities Named, outside This Zone, the Adjacent Figures Indicate the Time the Eclipse will Begin, While for Those within It the Time of the Total Eclipse is Given. The Hours Are Standard Time for the Zones in Which the Cities are Located, Before Clocks were Set Forward

For about an hour the moon will gradually encroach upon the sun's disk, the daylight will fade, then the narrowing crescent of the sun will suddenly disappear, and around the jet-black ball of the moon, hanging in the northwestern sky among the brighter stars, will be seen the pearly radiance of the mysterious solar corona. The remarkable spectacle may be enjoyed for 122 seconds at the western coast, and for half that time in Florida. Then the crescent of the sun will appear on the other (western) side of the moon, and after another hour the full disk of the sun will shine as usual.

This event happens at any one place, on the average, only three times in a thousand years. The high elevation and favorable skies of western Kansas, Colorado, and the Northwest will at-

tract many visitors for the occasion. It is hoped that the film companies, after learning from the astronomers what apparatus is necessary, will obtain good records of the spectacle for the benefit of the public.

The last total eclipse visible in the United States occurred on May 28, 1900, and was well observed in the southeastern states, from Louisiana to Virginia. The next important one in America will take place in 1945.

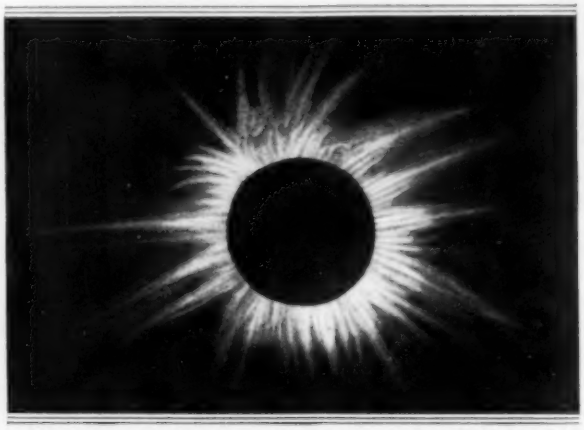

The Kind of a Corona Astronomers Expect to See June 8: This Is a Composite Drawing of the Corona as It Appeared in 1905. It is Estimated That There Are Only About 90 Minutes in Every Century for Advantageously Investigating This Interesting Outer Appendage of the Sun

The gaseous envelopes of the sun can be advantageously studied by astronomers during the brief interval of total eclipse, and it is then only that the corona can be observed. It is estimated that there are only about 90 minutes in a century for the investigation of this interesting but still perplexing outer appendage of the sun. Its shape is not constant, but varies with the eleven-year cycle of the sun's activity in producing sun-spots. Sun-spots are now about at their maximum, and accordingly we may expect a corona with streamers distributed in all directions around the sun, but not so widely extended east and west as in 1900. The streamers issuing from near the sun's poles suggest somewhat certain appearances of the aurora borealis.

The light of the corona is partly reflected sunlight and partly radiation due to the intense heat it receives from the sun. But the most interesting part is due to an unknown gas, called coronium, which has not yet been found in the earth or in the spectrum of any other sun (i. e., star). The principal ray of coronium is green, but there are fainter rays in the red and in the violet parts of the spectrum. Chemists and mineralogists will probably some day find coronium gas shut up in some crystals, just as helium was found (on earth) in 1895, by Sir William Ramsay, in faint traces in the mineral cleveite from Scandinavia. It was at the eclipse of 1868, however, that the French astronomer, Janssen, who had taken telescope and spectroscope to India for the purpose, caught a golden ray in the spectrum which had never been seen before. The gas was promptly named helium, from helios, the Greek name for the sun. It has played an important part in the study of radio-activity, and the alpha rays emitted by radium are helium particles. The properties of coronium have already been predicted theoretically from the rays it emits, but we cannot tell what service coronium may render to humanity when it can be located on earth.

Many astronomers will visit the most favorable stations in the West for observing this eclipse, and every second of totality will be precious to them.

The eclipse will be partial over the rest of America. At Chicago, for instance, three-fourths of the disk of the sun will be covered by the moon in the latter part of the afternoon, but the dramatic climax of totality will be wholly missed.

¶ Large-scale electric welding, as applied to shipbuilding, is to be tested out in an eastern plant. The material will be assembled and tacked together by spot welding and rendered watertight by various forms of arc welding.

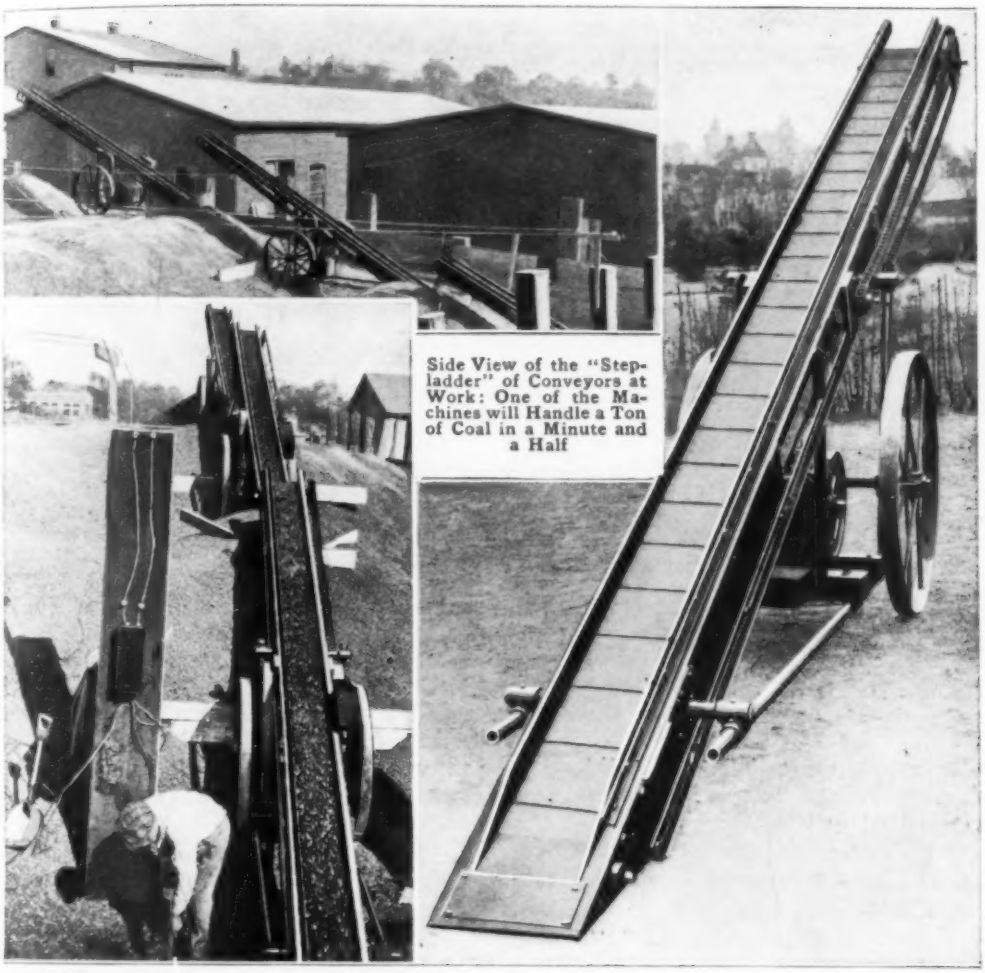

Side View of the "Step-ladder" of Conveyors at Work: One of the Machines will Handle a Ton of Coal in a Minute and a Half

Left: Three of the Conveyors, Each with Its Own Power Equipment, being Used in Series on a Big Coal Pile. Right: Close View of the Portable Conveyor, Showing the Feeding End Which is Pushed into Whatever Loose Material is to be Handled, So as to Minimize Shoveling

MOBILE MATERIAL CONVEYOR REDUCES LABOR CHARGE

To facilitate the loading and handling of various materials, a light, portable, motor-driven conveyor is being introduced that seems to have a wide range of application. It will transfer, for instance, a ton of coal from a pile to a wagon or car in about a minute and a half, according to claims made, and thus save considerable time and expense. The apparatus is designed to be operated by one man and to an important degree eliminates hand shoveling when crushed stone, sand, gravel, coke, ashes, or coal are handled. This is made possible by keeping the sharp nose of the conveyor buried in the material it is to move. The supporting frame is constructed of heavy piping and holds the power unit. Since it is mounted on two wheels, the device may be trailed from one job to another without difficulty. Boxes, packages, sacks, and similar containers, can be conveyed as readily as loose materials.

¶A plant known as "irguan" has been discovered in the region west of Mexico City which produces a red ink that is adaptable to various uses, it is believed.

TOWER CLOCK TOLLS KNELL OF BURNING COURTHOUSE

One of the most spectacular fires in the history of Springfield, Ohio, broke out in the courthouse a few weeks ago, shortly after midnight, and in a few hours reduced the splendid structure to ruins. Many spectators were fascinated in watching the flames that gradually enveloped the clock tower, which was a landmark in the city. They heard the clock toll for one, two, and three o'clock, each time thinking it was the building's death knell, and so it proved, for the instant three o'clock had struck, the bell and clock crashed through the ruins to the basement. Much of value, including splendid furnishings and some historic paintings, was destroyed, but the county records, being in a fireproof vault, were not harmed. Over 30 prisoners who were confined in the jail adjoining the courthouse were hurriedly handcuffed together and taken to the city prison for safety.

Midnight Picture of the Courthouse Tower in Springfield, Ohio, Showing the Flames Enveloping the Clock Which Struck the Hour Three Times before Falling into the Ruins

BIG LOGS SPLIT QUICKLY BY RIVING MACHINE

Scores of northwestern timbermen recently witnessed tests of a log-riving machine constructed and operated like a pile driver. Now that the government is taking all of the split spruce suited for aeroplane purposes that can be delivered to the new "cut-up" plant at Vancouver, Wash., much interest is being shown by lumbermen in the device which is intended to eliminate hand riving. During the demonstration a large log was split within four minutes after a crew of four men began to mount the machine on it. The contrivance consists of a steel guide, within which a weighted wedge is free to fall after being hoisted by a horse, or gas engine. The tower can be attached to a log at any angle.

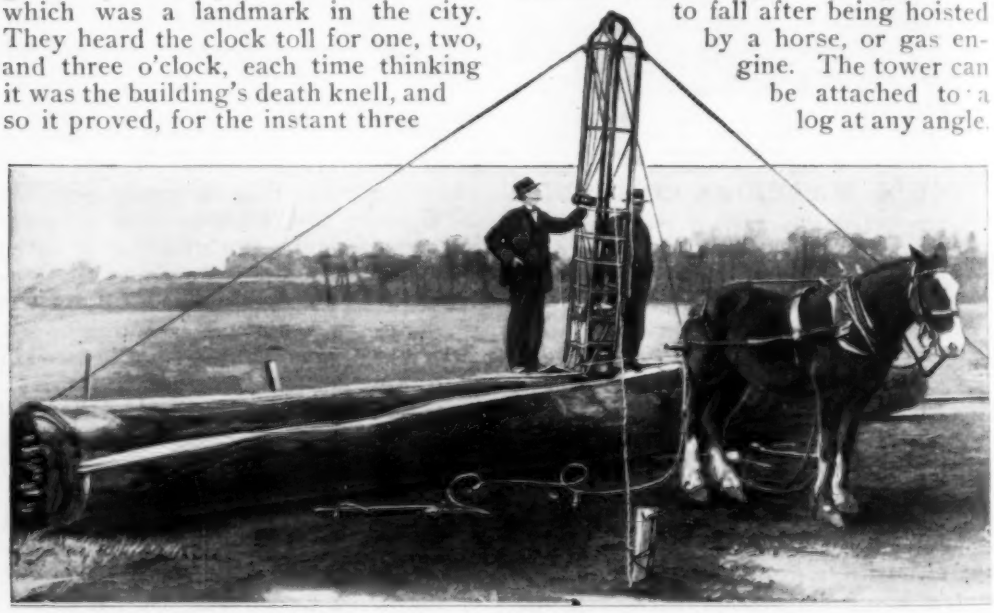

The Tower can be Mounted on a Log at Any Desired Angle, as Indicated Above

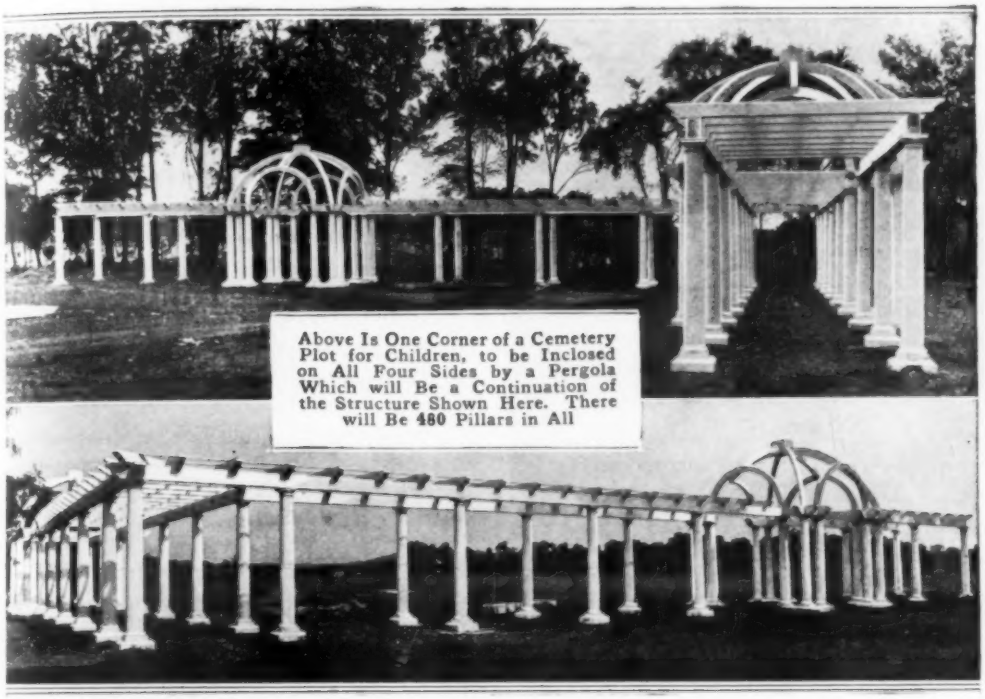

COURTESY WILLIAM J. BEARDSLEY, ARCHITECT

This Pergola will Eventually Have a Total Length of 1,632 Feet. Powdered White Marble and Waterproof Cement Are the Materials Used, Producing a Striking Effect. Each Pillar will be Sold as a Memorial to Some Child, and a Suitable Inscription will be Carved on It

BEAUTIFUL WHITE PERGOLA A CHILDREN'S MEMORIAL

There has recently been completed in a Poughkeepsie, N. Y., cemetery a portion of a beautiful pergola which eventually will contain 480 pure-white cement pillars and will have 12 arched entrances. It will extend around four sides of a children's burial plot, 408 ft. square, and will be without a counterpart in this country or Europe, it is said. Eventually each pillar will be sold to some family as a memorial, and on its side a suitable inscription can be carved. The columns, 10 ft. high and 14 in. in diameter at the base, are made of crushed marble mixed with white waterproof cement, producing a substance that sparkles in the sunlight and is nonstaining. They are first cast hollow, with reinforcing rods in the center, and then filled. In the center of the plot, on a low mound, a white chapel will be erected of the same material.

MODEL OF AUTO TURNTABLE FOR SALESMAN'S USE

For the use of a salesman introducing garage turntables, of the type described in Popular Mechanics Magazine some time ago, a model of the apparatus has been devised which can be carried in a small case. Supplementing the miniature device is a tiny automobile that can be placed on the revolving disk to show how the latter operates.

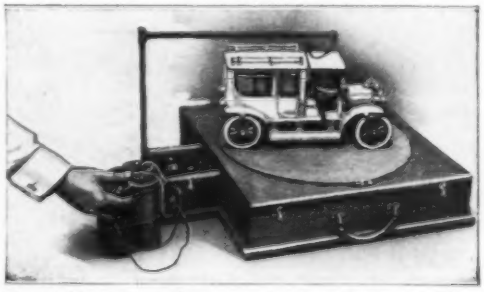

Model Used by a Salesman in Introducing a Turntable for Automobiles to Garage Men and Dealers in Motor Cars

CRIPPLED DOG "BICYCLES" FROM PLACE TO PLACE

Rubber-tired wheels serve the purpose of front legs for a Jacksonville,

COURTESY MOTORCYCLE AND BICYCLE ILLUSTRATED

Rubber-Tired Wheels Take the Place of Front Legs for This Crippled but Lively Little Fellow

Fla., dog that was crippled when born. A couple of straps hold the little fellow to a board supported by the running gear. There is no lack of energy in the dog's hind legs or absence of intelligence in his head. So, thus equipped, he "bicycles" wherever he wants to go. And so cleverly does he do it that he never fails to amaze those who see him.

FURS WORTH MANY TIMES THEIR FORMER PRICE

The prices paid for furs at the annual fur auction held in St. Louis early in the year show how tremendously the value of these commodities has advanced in recent years. A lot of 710,000 muskrat pelts, which, it is said, would have formerly sold for as low as five cents apiece, brought $500,000. A collection of beaver skins brought $25 each.

MOTOR TRUCK IS EQUIPPED WITH LOADING APPARATUS

By supplying a motor truck with a special loading equipment, a certain manufacturer has met the problem of handling heavy concrete blocks with dispatch. Essentially the apparatus consists of an overhead track and a standard two-ton chain hoist. The former is 17 ft. long and projects about four feet beyond the rear end of the platform. A screw adjustment is supplied which keeps it level when the truck is standing on an incline. In three lifts, six tons of blocks can be loaded in three operations.

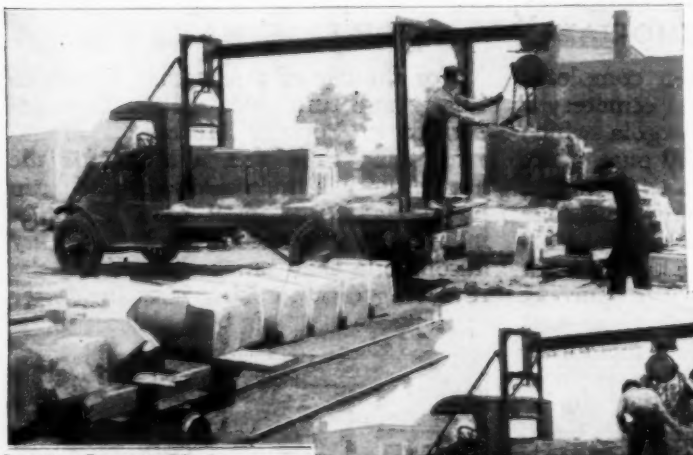

Loading Concrete Blocks onto the Truck with the Aid of the Hoisting Apparatus: A Time and Money-Saving Equipment of Simple Construction and Moderate Cost

A Screw Adjustment Keeps the Overhead Track Level When the Truck Stands on Uneven Ground. Six Tons of Blocks can be Loaded in Three Operations

be loaded onto or removed from the truck in about 20 minutes. Equipment of this sort seems to be particularly suited for handling marble, stone, and brick products.

VEIN OF COAL UNDERLIES BASEMENT OF HOME

The coal famine of last winter had no terrors for a family in Ottawa, Ill., for when, over a year ago, an excavation was made for their new home, a 22-in. layer of coal was found covering the entire area of the cellar. For the past two winters all the fuel needed has been dug from beneath the house. When the indoor supply, estimated at 45 tons, is exhausted, it is anticipated

The Vein of Coal Underlying an Ottawa, Illinois, Home That has Supplied the Owner with Fuel for Two Winters

that there will be plenty available in the back yard.

SIX LIVES ARE POSSESSED BY NOVEL ELECTRIC LAMP

Automatic renewability is the distinctive feature of a high-power incandescent lamp that has lately been devised. It is supplied with 12 filaments. Four of these form the regular circuit and four of them a reserve one. The remainder are auxiliary members that are successively brought into service as those they stand ready to replace in the regular circuit burn out. In addition the candlepower may at any time be doubled by cutting in the set of reserve filaments. The auxiliary wires are attached to small rods anchored immediately below the springs by which the regularly connected fil-

When a Filament Breaks, Its Auxiliary is Automatically Connected in the Circuit So That the Lamp Continues to Function

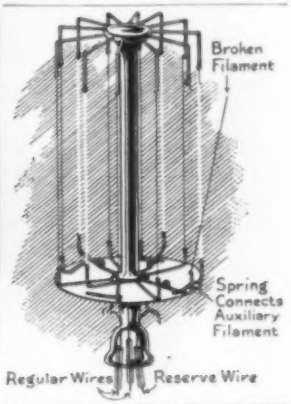

aments are held. When one of the latter breaks, its spring falls against the rod of an auxiliary wire and forms a contact so that the unused filament replaces the disabled one. Finally, if all the regular and auxiliary wires burn out, the reserve circuit gives the lamp another lease of life.

TRAP NEST SEPARATES HENS THAT LAY FROM OTHERS

A poultry keeper now employs a trap nest that automatically releases the hens using it, but enables him to keep track of the layers. When the nest is entered the entrance door closes, and as soon as an egg is laid, its weight opens a door that lets the fowl into a layers' yard. Here the laying hens remain until the owner releases them when gathering the eggs that collect in the compartment beneath the nest. Hens entering the nest but not laying

Left: Hen Entering the Trap Nest Which Closes Automatically When She Gets Inside. Right: Hen Which has Not Laid an Egg Emerging into the Yard from Which She Came

eventually push their way through a gate back into the yard from which they came.

CIVIC FEATURES THAT PROMOTE THE COMFORT

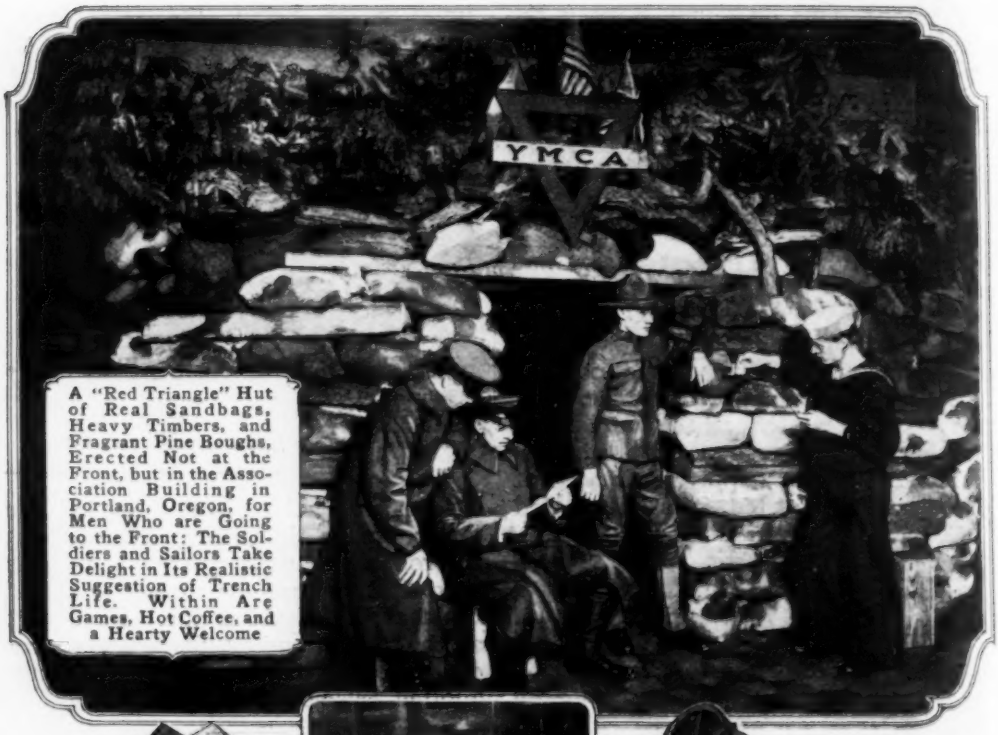

A "Red Triangle" Hut of Real Sandbags, Heavy Timbers, and Fragrant Pine Boughs, Erected Not at the Front, but in the Association Building in Portland, Oregon, for Men Who are Going to the Front: The Soldiers and Sailors Take Delight in Its Realistic Suggestion of Trench Life. Within Are Games, Hot Coffee, and a Hearty Welcome

Fire Plug in Buffalo, New York, Protected against Cold by Metal Case Filled with Straw

One of the Distinctive New Street Lamps in Seal Beach, California: The Appropriate Motif Is Three Baby Seals

Liberty Tower Erected in Columbus, Ohio, during a Recent "Drive": Contributions were Announced by Ringing the Bell and by Posting Them on the Sides

AND ENJOYMENT OF RESIDENTS AND VISITORS

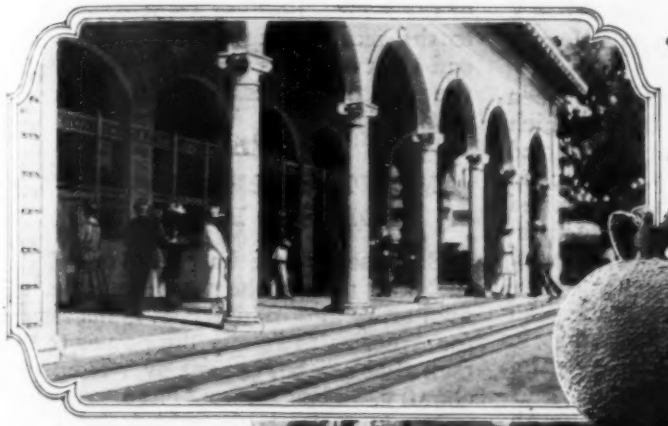

Left: New Open-Air Post Office at St. Petersburg, Florida. The Service Windows and Lock Boxes All Open on This Handsome Arched Portico. The Building Is Largely of Concrete

Patriotic Design in Sandusky, Ohio, Fashioned of Earth and Covered with Living Plants: The Soil for the Globe is Held Together by a Special Framework

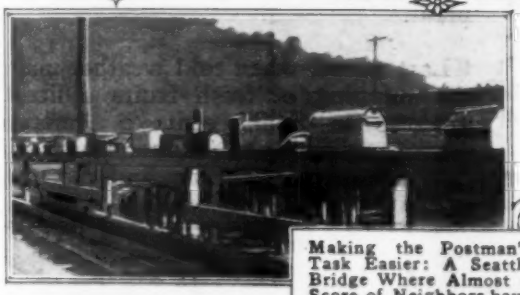

Making the Postman's Task Easier: A Seattle Bridge Where Almost a Score of Neighbors have Installed Their Mail Boxes

Beware of Delay on This Military Road! It is Built for Speed and Connects Battle Creek and Camp Custer, Michigan

The Old Town Pump in Knox, Indiana, has been Modernized by Adding a Bubbling, Sanitary Drinking Cup

NEW DENTAL CAR FOR ARMY WONDERFULLY EQUIPPED

The government has recently been presented with a dental truck which is remarkable for its completeness and the ingenuity of its design. Attached to either side of the body and mounted on frames that fold up, jackknife-fashion, are tents that can be opened quickly when the car is at rest. These are used as living quarters for the men in charge and for professional work. One is equipped with a portable dental chair and an oil heater.

The body of the car is equipped with a regulation dental chair, a gas-administering outfit, spacious cabinets for instruments, a washbasin, 30-gal. water tank, rotary pump, etc. Acetylene gas is supplied from compression tanks for lights, a heater, and a brazing torch. Storage batteries supply current for auxiliary lights, a dental lathe, and an electric engine. The upper half of the end gate can be drawn up to serve as a continuation of the roof, while the lower half, when it is let down, is an extension of the floor. Folding steps give access to the rear. Hinged beneath the rear end are two jacks that are used to give the car the necessary stability when stationary.

AMERICAN ELECTRIC POWER PROPOSED FOR FRANCE

Because France has need of all the fuel and power she possesses for her own army and industry, it is necessary for America to supply the power to the men that are being sent over from this country. Engineers have recently pointed out that we would do far better to develop hydroelectric power in France than to attempt to carry coal across the Atlantic. The money needed to construct two 5,000-ton steel colliers would build a 10,000-hp. hydroelectric plant in France, it is claimed, and two such vessels could carry across all the necessary machinery, etc., for such a plant.

¶ Last winter when cold weather made the shipping of fresh fruits difficult, growers in Spain sent to America oranges sliced and canned raw, for marmalade making, and the like.

The Outfit Set Up for Service, the Tents being Used for Living Quarters and Professional Work

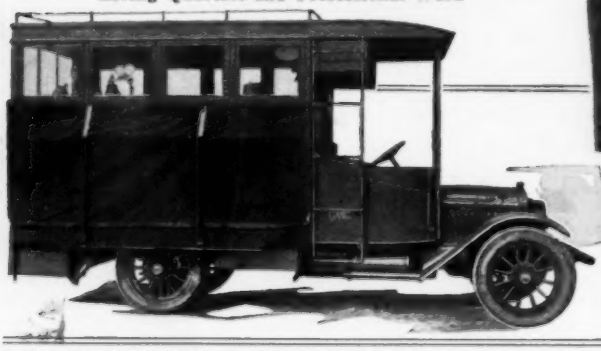

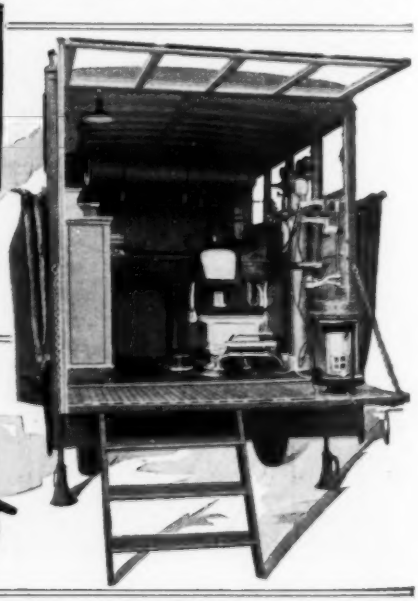

Left: Side View of Army Dental Car Showing One of the Tents Folded Up. Right: The Rear End Open, Showing the Dental Equipment, Water Tank, Bench, and Cabinets. The Tents are Folded against the Sides

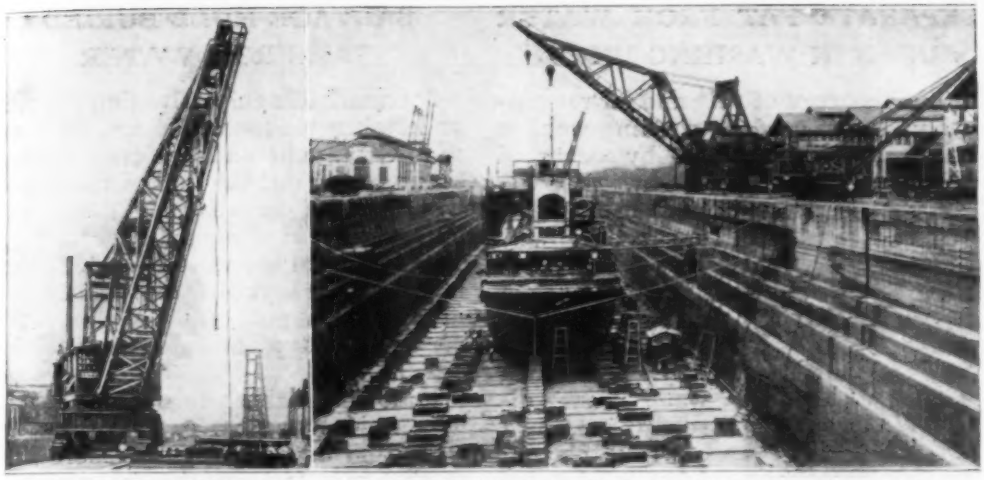

The End-View Picture at the Left Gives a Fair Impression of the Size of the Crane Which Weighs 1,062,300 Pounds. The Other Picture Shows It in Use at a Dry Dock at Balboa

BIG CRANE HOISTS HEAVY LOADS AT PANAMA DOCK

For placing heavy turrets, guns, and boilers aboard warships in dry dock at Balboa, Canal Zone, a 500-ton locomotive crane is employed. This is supposed to be one of the largest hoists of its kind that has ever been built for handling heavy machinery. It has been in operation a comparatively short time and since our entrance into the world war has proved to be valuable equipment. It is constructed with a box-girder underframe that rests on eight two-wheel trucks and supports the revolving table carrying the jib, counterweight, hoists, boiler, and cab. The crane is provided with three separate hoists, the chief of which is rated to handle 50 gross tons at a maximum radius of 87 ft. Such a weight can be raised 55 ft. above the rails at a speed of 10 ft. a minute. The capacity of the auxiliary hoist, which has a working radius of 97 ft., is 15 gross tons at a speed of 20 ft. to the minute. The third, or whip, hoist raises three gross tons 40 ft. a minute. Its radius is 102 feet.

¶A staff of nurses from the Army Nurse Corps has been detailed to do welfare work among civilian employes of the War Department at Washington, D. C.

FLOWER OF JAPANESE FERN PALM EXCITES INTEREST

A Japanese fern palm, sometimes called a sago palm, in full bloom, was the beautiful sight which people in Sandusky, Ohio, enjoyed recently. While blossoms of this species are seen occasionally in this country, special interest attached to this flower because it was

Looking Down into a Japanese Fern Palm Showing the First Blossom Which has Appeared on This Plant in Over 22 Years

the first to appear on this plant in over 22 years. It measured 12 in. in diameter and its featherlike petals were a light-tan hue.

SEPARATE FAT FROM WATER USED IN WASHING WOOL

The recovery of valuable fat remaining in water used in washing wool is now being accomplished by means of a new machine resembling a cream separator. In the past various attempts to do this have not proven satisfactory. The wash water runs directly into a bowl making 6,000 revolutions per minute, and the fat is separated almost instantly, a particularly pure product being obtained. It is discharged through one spout while out of another dirt and water are sludged. The machine handles 800 gal. of wash water per hour and can be operated for long runs with little attention.

SALVAGE HULL BURIED FAR FROM WATER

A remarkable ship-salvaging job was undertaken a few weeks ago at Ventura, Calif., when a large crew of men began to dig out the hull of the "Coos Bay," a 180-ft. schooner that was buried deep in the sand several hundred feet from the water. In 1914 this vessel, which cost $150,000, was caught in a sudden gale while tied to the dock at Ventura and driven onto the beach.

Following this misfortune high winter tides swept over it, covering it with sand and altering the shore line so that in a few months the craft lay buried far from the shore.

At that time it was considered worth while to remove only the upper works and the deck machinery. But with the soaring prices of all shipping materials, the discarded hull became a buried treasure, and the fact that it contained a considerable cargo offered an additional reason for unearthing it from beneath many feet of sand.

After a great deal of digging the

General View of the Remarkable Salvaging Job, Showing the 35-Ton Boiler being Drawn Out on Skids with the Aid of Block and Tackle

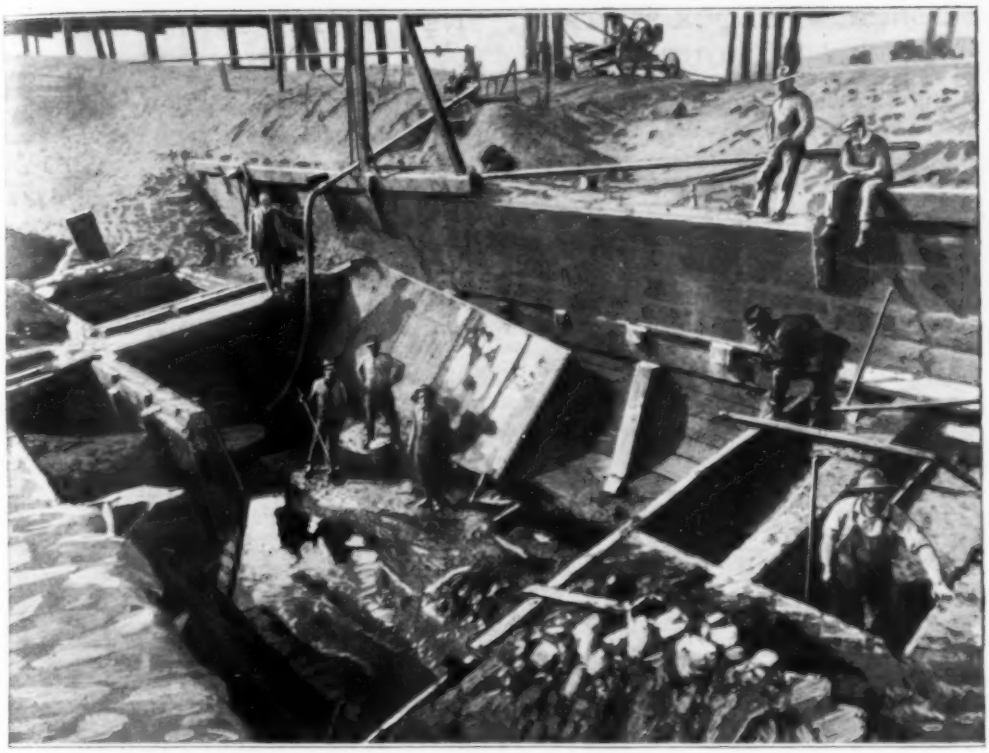

The Abandoned Hull That Became Buried Treasure: Workmen Uncovering the "Coos Bay," Which had been Hidden in the Sand for Four Years

sand was cleared away from above and within the hull, and $2,000 worth of metal, including zinc, copper, brass, and lead, was stripped from it. The boiler, weighing 35 tons, was with difficulty drawn out with tackle and windlass, and several large oil tanks were hauled up and will be used again. A large quantity of whisky which was recovered had increased in value because of its age, while canned goods taken from the hold appeared to be in as good condition as the day they were stowed away.

NEW TYPEWRITER TABLE IS COLLAPSIBLE

A substantial typewriter table of oak or steel, which can be knocked down or set up quickly without the use of a tool, is a new article of office furniture. When it is set up the legs are attached to the corners by means of bolts with wing nuts, while to pack the table into small space, these bolts are removed and the legs nested beneath the shallow drawer and sliding shelf which are provided just below the top. The table is 34 in. long and 26 in. high.

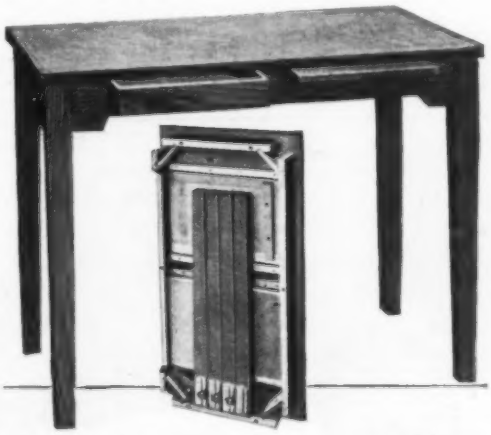

Collapsible Typewriter Table: It can be Knocked Down or Assembled as Shown, without the Use of a Tool

CONCRETE-BLOCK STATION MOVED WITHOUT INJURY

In connection with street improvements made in Corvallis, Ore., it became necessary to move the concrete-block railroad station to a site 1,000 ft. distant. The structure was jacked up, track and rollers were laid beneath it, and the transfer was made without causing a crack to appear in the walls. The station is 100 ft. long, 50 ft. wide, and weighs 200 tons.

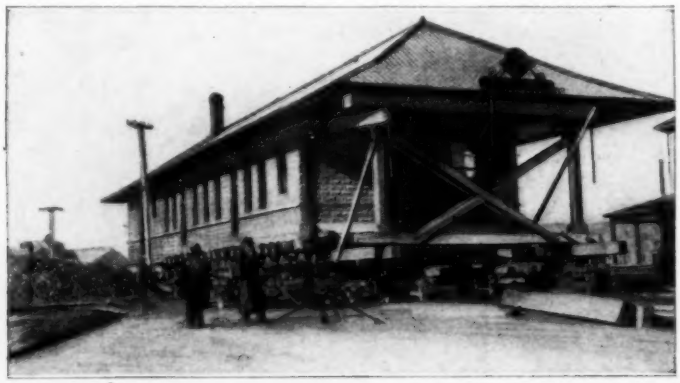

Moving the Corvallis, Oregon, Railway Station, Built of Concrete Blocks: The Task Occupied About Two Weeks and was Accomplished without Injury to the Building

NEW MATCH IS WATERPROOF AND WINDPROOF

An inventor, who is said to have once won a large prize from the Belgian government for inventing a nonphosphorous safety match, has recently developed a match which, he claims, is waterproof, windproof, and also foolproof. After tests made by United States authorities, orders have been placed for a quantity of these matches which will be especially serviceable in lighting signal rockets, certain types of bombs, and on shipboard in bad weather. Water does not harm them and in the face of a strong wind they will burn for five seconds at least. As soon as a blaze is extinguished the ash is cool, and the burned match can be thrown anywhere without danger of starting a fire. Because of this feature the new article is called foolproof.

BEACH CAR BUILT TO MEET WHIMS OF THE FASTIDIOUS

There is now a car for nearly every occasion. The latest model to be added to the already long list of special vehicles is the beach car. It is designed particularly for folks who enjoy spending their summer afternoons in the surf and having their evening meal around a camp fire on the sands. The body is finished in white enamel with red trimming. The interior is of wicker and white-plush upholstering. Beside the driver's seat there is a hamper which is designed to hold wet bathing suits.

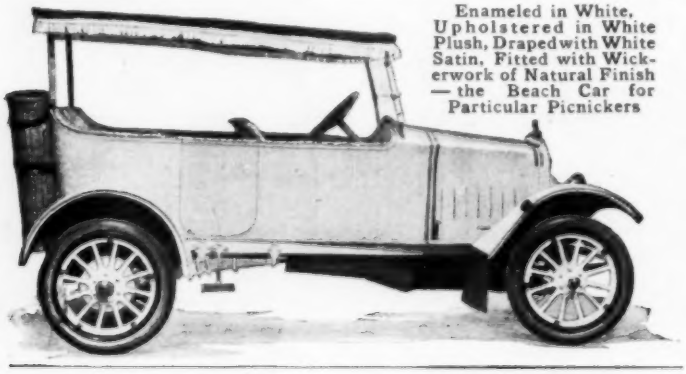

Enameled in White, Upholstered in White Plush, Draped with White Satin, Fitted with Wickerwork of Natural Finish — the Beach Car for Particular Picnickers

There is also a generous-sized compartment for lunch. At the rear a wicker receptacle for beach parasols is provided. The wicker top is draped with white satin. Fore doors are eliminated, as are the running boards. The car is a dainty little machine likely to satisfy the whims of most any maid of the surf.

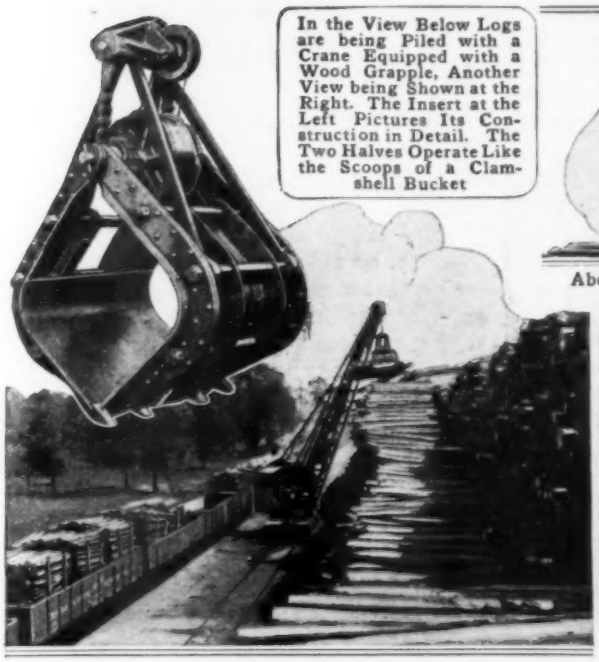

In the View Below Logs are being Piled with a Crane Equipped with a Wood Grapple, Another View being Shown at the Right. The Insert at the Left Pictures Its Construction in Detail. The Two Halves Operate Like the Scoops of a Clamshell Bucket

Above: A Grapple Lifting a Load from a Freight Car

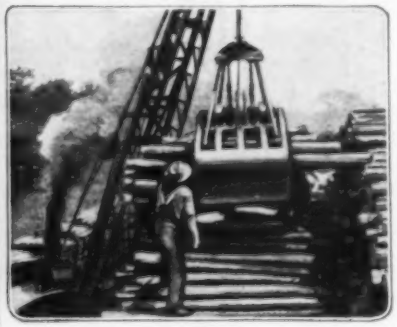

WOOD GRAPPLE SAVES WORK IN HANDLING LOGS

The handling of logs by means of a crane equipped with a wood grapple is not only more spectacular than the old method, but it effects an immense saving in labor and has made it possible to pile logs to a great height. Similar outfits are used in handling ties, posts, pulp wood, etc. The grapple is made like a clamshell bucket except that the scoops are replaced by curved steel tines, in the grasp of which a large number of logs can be held at once.

DISCOVER SUBSTITUTE FOR LYCOPODIUM

An interesting method is being employed to provide a substitute for lycopodium, the vegetable material formerly obtained from Russia for coating molds in foundries, to prevent sand from clinging to the castings. The substitute is the dust obtained from the gas discharges of drying apparatus in works where coal or lignite is briquetted, a centrifugal process being employed to precipitate it.

COLLAPSIBLE CAMP STOVE FOR FOREST GUARDIANS

Forest rangers in the West are beginning to use a new type of collapsible stove of their own invention. It is made in three parts that may be nested together compactly so as to be readily packed with other camp equipment for transportation. Except that it may be disassembled, the stove is similar to

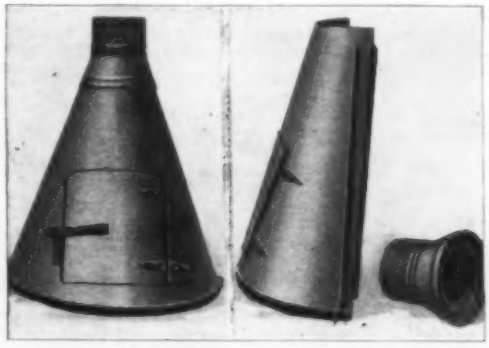

Two Views Showing the Stove Assembled for Use and Collapsed for Transportation

one that is well known to miners and others accustomed to "roughing it" in the West.

REPAIRING OF COLUMN A DIFFICULT TASK

Builders were confronted with an unusual problem recently when a drum in

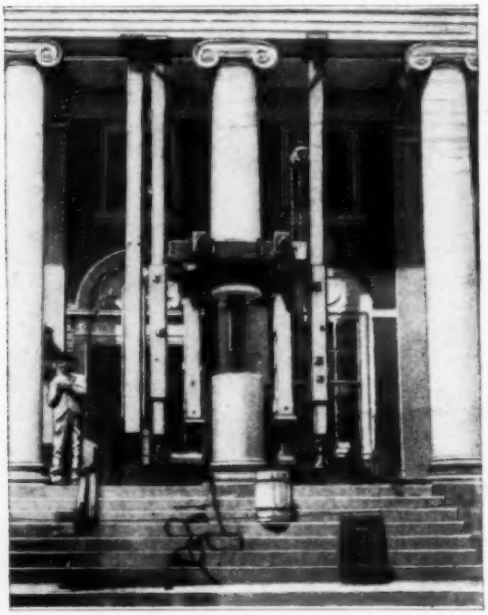

How the Stone Column was Held in Position While a Defective Drum was Replaced by a New One

a portico pillar adorning an eastern post office had to be removed because it was found to be defective. Rather than tear down the whole column it was decided to lift the weight off the pillar and hold its upper half in place while the imperfect part was removed. Jacks and beams placed vertically were used to take the weight of the roof from the pillar. To hold the upper half of the latter during the repair work, a wooden framework was clamped about it and supported by jacks. Workmen were then able to take out the defective drum after chipping away some stone and cement, and the dowel pins. This done, the task of placing the new section was easy.

NEW ROAD-MAKING MACHINE SCARIFIES AND GRADES

A new road-making machine combines the functions of a scarifier and a grader, making it possible to break up old and rotted macadam, or gravel, and level it off for the roller, in one operation. The scarifier, or rooter, is held in place just back of the front wheels by a diagonal arm and is provided with five teeth, set staggered, 10 in. apart, their ends being bent forward so that they easily enter and remain in the ground. The grader is suspended beneath the center of an arched steel frame and is controlled by an operator standing on a rear platform.

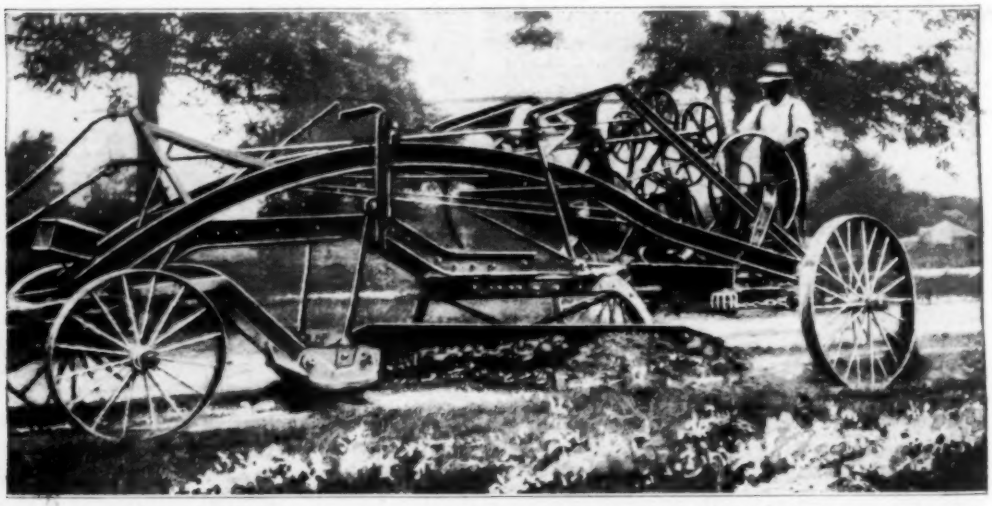

By Breaking Up Hard Old Macadam with the Rooter, Shown Just Back of the Front Wheels, and Leveling It Off with the Grader Blade, This New Machine Performs Two Functions at Once

UNSUNG HEROES

PART II - "THE BUZZER"

by E. T. Bronsdon

WHEN Resta, Chassagnes, De Palma, Rickenbacher, or another of the speedway kings tears around the tamarack for a new record in the ten miles, railbirds praise the wonderful motor and the daring driver. Nine out of ten lay critics talk in terms of "cubic-inches piston displacement" or "weight per horsepower." Rarely is a thought wasted upon the ignition system which held up perfectly, the magneto which delivered the hot spark through the wiring and plugs to the explosive mixture, or the wiring itself, which had to stand a buffeting similar to that a defeated prize fighter receives from his opponent. No, the spectacular features of any mechanism are always the ones praised.

In our present war machine there are many spectacular parts to excite wonder in the civilian and to win his praise because of exceptional performance. An army may be likened to a racing automobile. The driver, with his hands on the wheel and throttle, is the generalissimo, seated 10 or 15 miles back of the firing line, picking the course for his million-man-power machine. The cylinders and pistons represent the artillery, giving power to the advance. The transmission, making use of that power, is the infantry. The ignition system? This is the signal corps, members of which are familiarly known as "buzzers."

No matter how many giant cylinders a racing machine might have, no matter how perfect crankshaft, connecting rods, cams, or transmission, a single short circuit in the ignition system would transform the gallant car into imposing but useless junk. In a modern army system, cutting the lines of communication with headquarters for a single day often would mean utter rout instead of victory, and death to thousands instead of triumph. The buzzer is, perhaps, the most necessary cog in the whole machine, his work is more dangerous than an average of all the other active branches of warfare, and yet he is forgotten!

In the battle of Sunken Road, at the time of the Somme advance, the buzzer had one chance to show how desperately important his work is to an army attacking.

Bombers and infantry in three waves had occupied Sunken Road, that trenchlike artery which winds about the bloody battle ground of High Wood, connecting the towns of Bapaume and Albert. It was a position deemed extremely important, both by the English and the Germans—and therefore more than ordinarily hard to hold. It formed a diagonal wedge into an intricate system of Boche defenses, and by means of a system of traverses it gave access to the enemy trenches, but likewise gave him the same openings for counterattack.

Holding this strip of road, filled with poisonous gas almost at the enemy's pleasure, and enfiladed by machine-gun fire whenever the sandbag breastworks in the traverses were smashed in, had been thought impossible, but for tactical reasons which developed later, the terse command had been given the attackers: "Hold Sunken Road until relieved!"

For the same reason which prompted

this order, an extra squad of buzzers was sent over the top with the attackers. These had instructions not to wait for a consolidation of the position, and the building of communication trenches back, but to lay wires and set up two stations in Sunken Road immediately.

According to Serg. Sherman Lamarck of the Queen's Royal West Surrey Regiment, a survivor of this engagement, the first thing every man in the two buzzer squads did upon receiving this news, was to sit down and make a new will! Surely an excellent testimonial to the quiet life led by the "electric moles," as one Irish private called them.

After a terrific engagement in which 14 officers and over 200 men lost their lives, the Sunken Road objective was attained.

The moment the hand-to-hand fighting cleared sufficiently to allow it, the buzzer squads dug out niches in the mud walls, installed their instruments, and sent out Privates Lemm and Sennich with the reels.

The job of these two was unenviable. Back over the ground they had covered in the attack they went. At the back wall of the road trench they scrambled out, each pulling up after him a heavy wooden reel, in appearance much like the wheels seen yet on oxcarts in the Philippines and the less progressive portions of New England.

Each wheel was wound with 75 yd. of heavy wire, proofed against heat, and made to resist explosion better than ordinary copper cable. The two men, scrambling to their feet on the rim of the parados, seized the reels and swung them, much as a bowler swings a ball that is too heavy for him.

When released, the reels rolled a few yards out into No Man's Land, and tumbled into pockmarks made by the British barrage 20 minutes previously. On hands and knees, scuffling along the muddy, uneven terrain, came the two buzzers, following the uncoiled wire, which looped up in many places five or six inches from the ground as if dreading contact with the mud.

The wire layers had to pick ground where there was little or no "casual water"—as the golf player would say—for the purpose of avoiding "shorts." They then had to secure the wires in the positions selected by driving in wooden staples every eight or ten yards with a small hammer.

The operation was speedy, taking less time really than is required to describe it. Each time the reel was reached the wire layer fell into the shell hole beside it, and stayed quiet until the rain of bullets moderated a trifle. Then he raised himself to his knees, and aimed the reel at another shell hole farther on.

Forty yards were traversed by the two privates on this occasion before they attracted much attention from the enemy, who was busy organizing a counterattack upon Sunken Road. Then a machine gun opened up and the two became casualties. A pair, waiting behind in Sunken Road—and doubtless praying to be spared this opportunity of earning a Distinguished Service Medal—scurried out, bent over like men running through a heavy hailstorm, and took the vacant places. One of these had a different idea: He ran along, pushing his reel like a hoop, until he fell, less than 10 yards from the British parapet. His reel rolled up slowly and toppled over the edge.

The other won through unscathed through some miracle, although the right side of his legging on the left leg was torn away by bullets. He coolly finished up staking his comrade's wire also, and then made his way safely to the fire trench.

One more of the buzzers of the original groups lost his life half an hour later. A shell cut one of the wires only a few yards back of the parados. He hurried out and patched the damage. Apparently no enemy saw him, although by this time the light of dawn had made star shells unnecessary. Rising to return, however, he called out jokingly to his comrades in the trench, and at that moment had the crown of his head carried away by a sister shell of the one which had done the damage.

"One of these . . . ran along, pushing his reel like a hoop, until he fell, less than 10 yards from the British parapet."

The holding of Sunken Road took a heavy toll in lives of its defenders, but subsequent events justified the sacrifice. Two hours after the wires were laid the message from headquarters came in code saying that at dusk an attack in force would be made upon Dummy Ridge and High Wood, and directing the force of defenders at Sunken Road at this precise moment to begin a flanking movement to the left.

A series of sorties through the traverses that afternoon yielded one item of intense interest as information. German reserves were being massed back of Dummy Ridge in preparation for an attack upon the British lines!

The line laid by the buzzers at the cost of their lives carried back this information, and as a result the plan was altered. The defenders of Sunken Road were directed to try the flanking movement to the right instead of the left. This was done, and a later "delayed" attack was made upon the coveted Dummy Ridge and High Wood, which was not launched until the reserves had all been hurried to the other scene of conflict.

The result is history. An impending German attack was outguessed and overwhelmed by an attack really engineered by the defenders of Sunken Road, aided materially by the two slender wires and the despised electric moles! Six square miles of the precious Somme territory fell into British hands.

The reason for the name electric mole is not readily apparent from the foregoing. It has reference to the usual habits of the buzzer. While on duty in an established trench he is not unlike a mole, for he burrows in the deepest, safest cave or dugout to be found, and there lives, breathes, and buzzes in gloom that is more than nocturnal. The degree of safety of the dugouts used as signal stations is not for the safety of the man himself, however. Far from it! His apparatus is precious, so in this part of his work he is accorded certain advantages. Instances are not isolated, though, in which whole signal stations have been buried by German "whizz-bangs" (H. E. shells), or in which a sudden raid on the trenches by the enemy has

found the buzzer at his post until suffocated by the smoke bombs the Germans throw into the dugouts, so he cannot really be said to have a "cushy" job at best.

In his subterranean chamber he has control of both telegraph and telephone lines. In quiet trenches the latter is by far the most used, though while running wires back from advanced positions the telegraph is the rule.

For telephoning his terse and squeaky messages from one part of the line to another he uses abbreviations for nearly everything. These abbreviations, the development of work extending over many months, are understood by all operators, though to an outsider they would be worse than Sanscrit. Because the trench telephone has decided limitations in respect to the transmission of sound, the buzzer has evolved an alphabet which never was known before on sea or land. It is essentially phonetic, made for the pragmatic purpose of making different letters sound different one from another, and for that reason the following list may be misspelled, but it is near to correctness of sound:

ALPHABET OF THE BUZZERS

A—Akk!	J—Jay!	R—Arrrr!
B—Bear!	K—Kip!	S—Esses!
C—Cinch!	L—Ell!	T—Tap!
D—Don!	M—Emma!	U—You!
E—Eeee!	N—Nit!	V—Vic!
F—Efftt!	O—Oh!	W—Doubleyou!
G—Goo!	P—Pip!	X—Ecks!
H—Haitch!	Q—Kewp!	Y—Wy!
I—Eyey'eye! (Kiyi with the "K" left off)		
	Z—Zeff!	

The exclamation points are added merely to indicate the staccato manner in which each letter is delivered to the transmitter. In this code a ration party becomes known as "Arrrr! Pip!" the commanding officer as "Cinch! Oh!" while the medical officer gets a name that well might inspire some of our American popular-song writers. It is "Emma! Oh!"

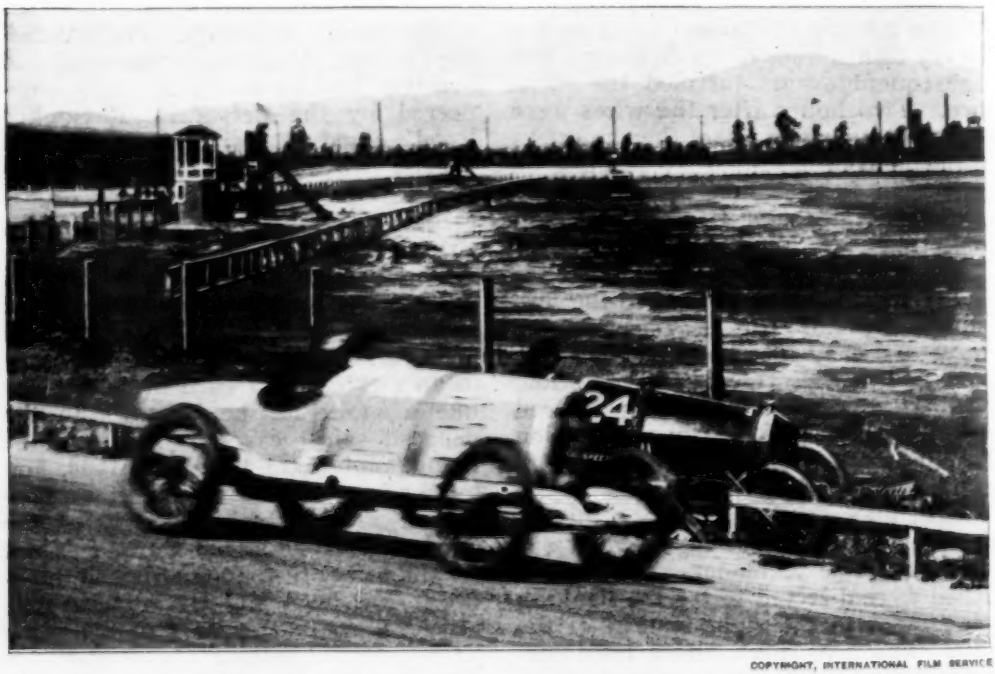

COPYRIGHT, INTERNATIONAL FILM SERVICE

SPEEDING MOTOR TURNS TURTLE IN MIDST OF RACE

THOUSANDS of spectators of the Ascot Park races at Los Angeles recently were thrilled by an accident that happened to a French driver of an American entry. The mishap occurred on a turn after the machine, which was playing tag with an opponent, had flashed past the grand stand. Instead of holding to the track, it swerved, crashed through the fence into the infield, and rolled over two or three times. The driver was pinned beneath the car, but fortunately escaped serious injury. As the accompanying picture shows, the machine went through the fence just at the instant it was passed by one of its contestants.

AMERICA IS DEVELOPING BIG DYE INDUSTRY

How rapidly the United States is developing its own dye industry to meet the need keenly felt when German commerce was cut off in 1914 is clearly shown in statistics compiled by the Department of Commerce. Before the war German chemists led the world in making aniline dyes. Those manufactured in this country were valued at only $16,000,000. Since then American chemists have developed products said to equal those formerly imported, while $32,000,000 was the total value of the 1917 production.

FACTORY-LIGHTING UNIT FITS ANY SOCKET

A new, durably constructed lighting unit for industrial plants which can be attached to any socket is designed to diffuse a nonglaring light over a wide region. It consists of a flat circular reflector, below which is suspended a reflecting cone surrounding the bulb. These parts are of steel enameled with white porcelain. Only objects immediately below this fixture are lighted by direct rays.

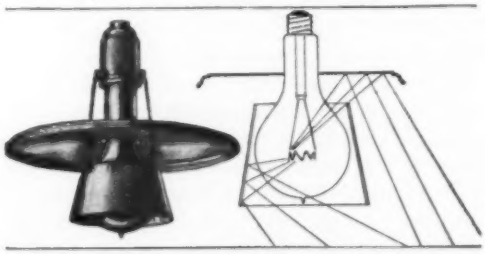

A New Factory-Lighting Unit and a Diagram Showing Its Angles of Reflection

MOVABLE CANOE RACK FOR BOATHOUSE

A movable rack on which canoes can be stored is an invention of a boathouse superintendent. It is a decided convenience in moving the light craft to and from the water's edge. It consists of a frame mounted on four casters and having two uprights, to each of which three cross arms are attached. On these, six canoes can be placed upside down. A canvas canopy gives the necessary shelter.

Movable Canoe Rack: An Invention That has Proved a Great Convenience in Transporting Canoes to and from the Boathouse

DRILLING-MACHINE TURRET HEAD HAS FIVE SPINDLES

Convenient features are found in a five-spindle turret drill-head attachment that occupies about as much space lengthwise as an ordinary chuck. It may be applied to a single or multiple machine in a couple of minutes. Only the one spindle that is in working position revolves. By pressing a lever at the front, the turret may be turned in either direction. When tools of different sizes are being used on each piece of work in hand, the device economizes the operator's time.

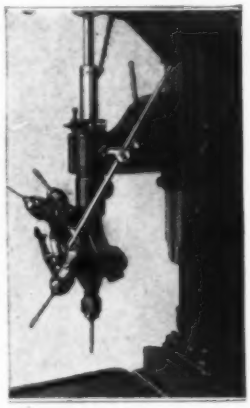

PEAKS OF CARDBOARD SHOW CITY'S ELECTRIC LOADS

The miniature mountains of cardboard shown herewith are a graphic

Cardboard Display Showing Graphically the Electric Load of a City Every Hour in Each Day for One Year

representation of the electric loads of an eastern city for twelve months. Each day the consumption of electricity was plotted on a sheet of cardboard which was then cut out and added to the collection, making a "mountain range." The highest peaks were produced by the afternoon loads in December, and the valleys were created by the cessation of industry at noon and at night. Sundays and holidays are of course indicated by deep transverse depressions.

DECORATE AND FURNISH HOME WITH HEARTS

A most unusual home in the West has been very appropriately referred to as the "valentine of architecture," in such infinite variety have hearts been used as a motif in its decorations and furnishings. On a red heart-shaped sign hanging over the door is the name of the residence, "The Pericardium," the technical name for the casing about the heart. In the living room, the top of the table, the backs of the chairs and davenport, as well as sofa cushions, have the form of hearts. A similar design is stamped on the owner's silverware, and there are heart-shaped dishes, napkins, and napkin rings. In one chamber is a bed, the head and foot of which are composed of large hearts cut in wood. The same design is repeated again and again outdoors in the hedge, stepping stones, border stones, flower beds, and even in the varieties of flowers grown.

Left: A Chair and a Cushion Used in "The Pericardium". Right: The House of Hearts. This View Shows the Motif Repeated in the Hedge, Sign, and Garden Sticks

CONVENIENT MOTOR-CAR BED FORMED BY HINGED SEAT

One motorist who tours and believes in doing it in comfort, has solved the portable-bed problem in an exceedingly satisfactory way. The back of the front seat in his car has been hinged so that, when let down, it spans the space between the fore and rear-seat cushions, and with them forms a broad, inviting bed. One of the chief advantages of the scheme is that it obviates the need of burdening the car with extra paraphernalia at a time when space is needed for luggage and supplies. Best of all, it takes but a minute to make the change. With the top up and the side curtains in place, a tourist has greater privacy, a larger bed, and a better dressing room than the fellow who travels by rail.

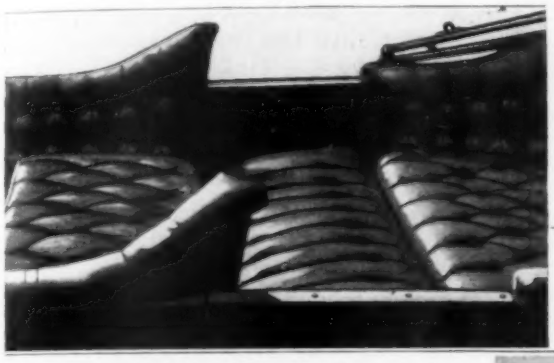

This Is Larger and More Convenient Than a Pullman Bed and is Formed in a Moment's Time

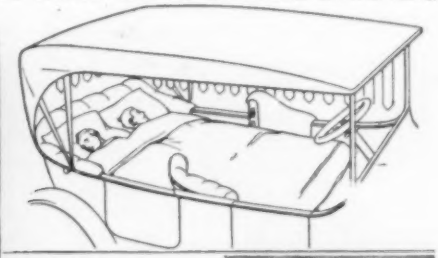

With Top and Side Curtains in Place, the Motor Tourist Has a Splendid Sleeping Compartment

For Day Driving the Back is Raised and Locked Securely in Place, Leaving the Tonneau Unobstructed

FOR FIRST TIME STEEL IS MADE IN BRAZIL

What is said to be the first successful attempt at the production of steel from native pig iron on a commercial basis, in Brazil, was made not long since in a foundry a few miles from Rio de Janeiro. The converter used was of United States manufacture, and the steel is intended for the locomotive-repair shops with which the foundry is connected. For some years this plant has been turning out gray-iron castings weighing as much as 3,000 pounds.

KNOCKDOWN YARN REEL FOR KNITTERS

A yarn reel is now being manufactured which can be knocked down and packed into very small space for shipment. It consists of 11 parts, all wood, including a square base on which rests the hub. Two holes penetrate the latter at right angles and in them the arms of the reel are inserted.

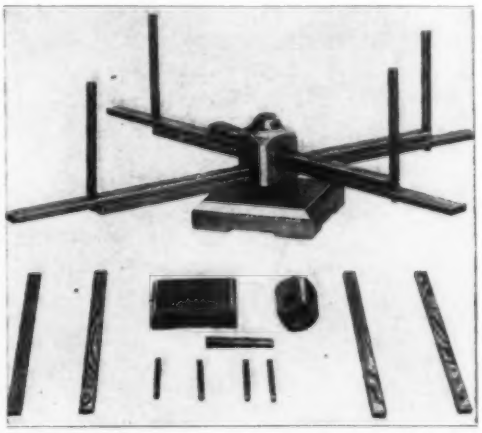

The Simply Constructed Yarn Reel Ready for Use, and the Eleven Wooden Parts of the Reel, Which can be Packed into Small Space for Shipment or Storage

TANK CAR COLLAPSES AFTER CLEANING

An unusual accident illustrating the great force of atmospheric pressure occurred recently in the West after cleaning a tank car, preparatory to using it as a coconut-oil carrier. To remove all oil taint thoroughly, it was filled with steam and the heated residue was allowed to run out through a valve in the bottom. When the cleansing was finished the valve was closed, and soon after the tank collapsed as if it had been of cardboard. The obvious explanation is that when the steam cooled and condensed, a vacuum was created, and that the walls of the tank were not strong enough to withstand the pressure of the surrounding atmosphere.

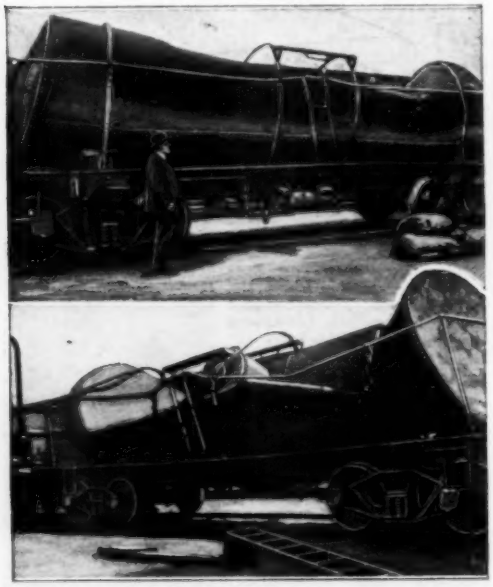

Two Views of an 8,000-Gallon Tank Car Which Collapsed under Atmospheric Pressure after being Cleaned by Live Steam and Left with Air Inlets Closed

GREAT ICE JAM IS CAUSE OF SERIOUS FLOOD

When an ice gorge formed at the Fernbank Dam, below Cincinnati, some weeks ago, great damage was done to river property. Mountains of massive ice cakes jammed the Ohio River for days and caused a flood that proved serious to many neighboring towns on both the Kentucky and Ohio shore lines.

The Ice Gorge below Cincinnati Was a Magnificent Sight, but Also a Grave and Costly Misfortune. Tremendous and Many Interests Suffered Heavily. Towns on Both the Kentucky and Ohio Shore

ALL OF NIAGARA'S POWER NOW NEEDED, IS CLAIM

The controversy between those who would preserve Niagara Falls in their natural beauty and those who would utilize them for industry has been revived by the acute shortage of coal. An electrician of international reputation contends that sooner or later the fuel problem will force us to use the falls even to the extent of letting them run dry. But, according to the plan which he proposes, only 10 per cent of the water could be diverted on Sundays and holidays so that the public could enjoy the mighty cataract, at frequent intervals, as in the past. This arrangement would also make possible an entirely new and inspiring spectacle, for when the power generators were shut off one could watch the growth of the first tiny stream trickling over the precipice until it became a waterfall of vast dimensions. Since the falls are now under government control, their power could be developed not for private interests but solely for the public good.

The Damage to River Craft and Property Was Lines near Cincinnati were Affected

CUTTING FOUR AEROPLANE PROPELLERS AT ONCE

Speedy, large-quantity production of air craft has put a premium on labor

COPYRIGHT BY PAUL THOMPSON

The Black Pattern Propeller in the Center Acts as a Template and Guides the Four Cutting Tools

and time-saving methods in propeller making no less than in other work that is involved. It is interesting, therefore, to know that a machine that operates somewhat on the principle of the pantograph, enables one man to work on four propellers at a time. A fifth, or pattern propeller, acts as a template and guides the four cutting tools.

"BOMBPROOFS" A NECESSITY IN MINING OPERATIONS

A large mining company in the Southwest has found that the equivalent of bombproof shelters is quite as necessary in its business as in war. This concern is engaged in blasting away a mountain of copper, and some sort of protection is needed to shield the men from flying rocks. Several cylindrical shelters of $\frac{3}{16}$-in. steel have been set up at various points to serve this purpose. Not only do the workmen avoid danger in these structures

but it is unnecessary for them to walk beyond the range of flying fragments,

One of the Steel Shelters in Which Miners Take Refuge When Dynamite Blasts are Set Off

and so, much time is saved for the company.

BELL, SILENT FOR YEARS, TO RING IN NEW YORK

Arrangements have been made for hanging in the cupola of New York's city hall a bell which, though the property of the municipality for 25 years,

Bell Cast for the Former Village of Tremont, to be Hung in New York's City Hall Cupola After Being Silent for 25 Years

has not been rung in all that time. It was cast more than 40 years ago for the former village of Tremont, and when the territory including the village was annexed to New York, it became the city's property. It will be used to strike the hours and will be rung on special occasions. Because the hope has been expressed that one of its early uses will be to signalize the return of peace, some have called it "the peace bell."

ELECTRIC-STEAM WHISTLE AIDS LOGGING MEN

A new electrically controlled steam whistle, for skidders or similar engines, enables loggers to work to much better advantage than formerly when engaged in drawing logs to a central loading place. The valve for this whistle is controlled by an electromagnet supplied with current from dry batteries. Electric wires

Electric-Steam Whistle and Accessories with Which a Man Some Distance from the Engine can Signal the Engineer When to Snake Out a Log

are stretched back into the woods where the trees are being felled and at the proper time a button is pressed, causing the whistle to blow and informing the engineer and the entire crew that the log attached to the cable is ready to be snaked out.

¶The demand for ostrich feathers having fallen off, ostrich farmers are turning their attention to canning the large birds' eggs and selling them in this form for cooking purposes.

TOWN CARVES PARK SITE IN HILLSIDE

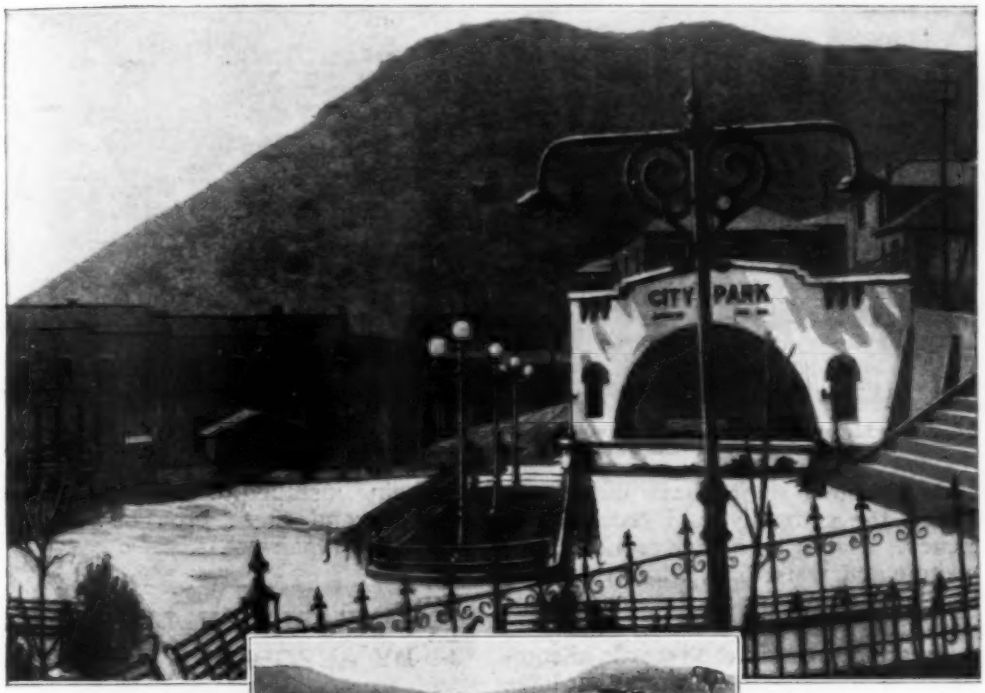

Top: A Portion of the Recreation Center, Showing the Band Stand and the Level Area Surrounded by Park Seats. On the Latter Dancing and Roller Skating Are Popular. Lower View: Park Pavilion from Street Level, Showing Stores Whose Rental Makes the Park Self-Supporting

Some time ago the people of Bisbee, Ariz., decided that they wanted a city park but they had no place for one because the town is located in two deep cañons, and all the level ground is required for one narrow street and adjoining buildings. The unusual difficulty was overcome by blasting away part of an adjoining hillside, making a level shelf one story above the street, and converting this into a plaza. Ornamental lights, flower beds, shrubbery, a concrete band stand and pavilion are features of the recreation center. The paved portion is popular with dancers and roller skaters. The park is made self-supporting by the rental from four stores located beneath the pavilion and on a level with the main street.

COMPANY PAYS EMPLOYES TO EXERCISE DAILY

For the past six months the office employes of a large manufacturing concern have been paid to exercise an hour a day. The company feels that the best possible physical condition of its men is so desirable that it has fitted up a gymnasium for them and placed an experienced physical instructor in charge. Executives, superintendents, managers, and others, are all urged to spend one hour of the company's time each day in the gymnasium. The re-

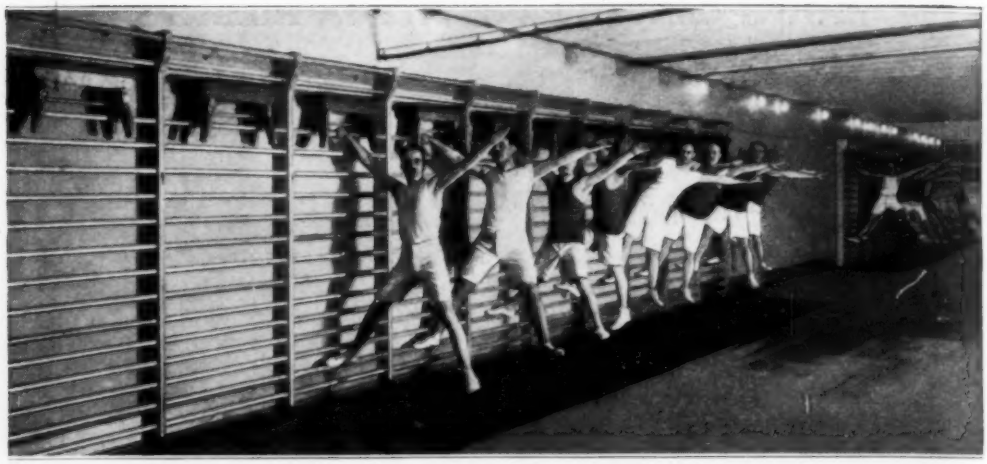

Office Men Employed by a Large Manufacturing Concern, Exercising in the Company's Gymnasium during Business Hours: The Firm has Found That This Systematic Recreation Pays

sults obtained so far have more than repaid the company in increased efficiency. Flabby men have reduced their weight and waist line, while thin men have put on flesh and developed their physique generally. These facts find interesting proof in the records of comparative muscular conditions that have been kept.

LAMPS UNDER SEATS LIGHT SLEEPING-CAR AISLES

After much experimenting to find the best way to illuminate the aisle of a sleeping car after the occupants have

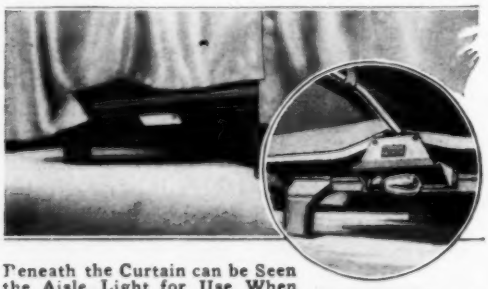

Beneath the Curtain can be Seen the Aisle Light for Use When Passengers have Retired. The Insert Shows the Fixture with the Glass Removed

retired for the night, lights installed under alternate seat ends have been found most satisfactory. These are contained in reflectors having green-glass fronts and shed their subdued rays into the passageway from below the lower ends of the curtains. They are being installed on all new Pullman sleepers and those brought into the shops for repairs.

REMARKABLE BULLETS FIRED BY AEROPLANE RIFLES

Most persons have the impression that only ordinary ammunition is used in aeroplane rifles. The employment of light armor, the fact that a machine's gasoline tank is its most vulnerable spot, and the brief span of seconds that an enemy plane remains within range, all have contributed to the development of highly ingenious special missiles. Combinations have been made of armor-piercing and tracer bullets as well as of armor-piercing and incendiary projectiles. The last-mentioned contain an inflammable substance that is ignited when the cartridge is discharged. Its glowing spark explodes the fuel if the bullet cuts into the tank. The tracer projectile contains a material that burns with a brilliant light so that its trajectory is discernible day or night. Since he is thus made able to observe the path of the bullets, a gunner can correct his aim almost as easily as if he were holding a hose and directing a stream of water on a moving target. There has been difficulty in making ammunition of this sort because of the small caliber of the cartridges. The

War Department has announced, however, that the Ordnance Bureau has developed a class of special aeroplane bullets that are equal, if not superior to those at present used in Europe.

"CHAIN LADDER" HELPFUL FOR STALLED MOTORIST

Those motorists who have invoked the kind offices of a good-natured farmer and been pulled out of deep sand or mud will appreciate the convenience of a "chain ladder" intended to assist a car out of embarrassing predicaments. The device consists of a strong, pressed-steel channel, slightly wider than a tire, fitted with cross chains. When a machine is stalled,

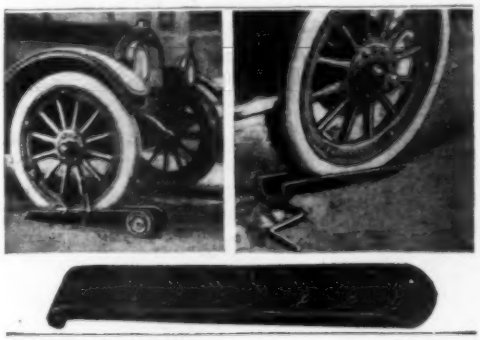

Left: Fitted with Caster and Used as Auxiliary Wheel; Right: Pulling Out of a Hole; Below: The Device Itself

one of the devices is pushed down in the path of each of the rear wheels—unless only one of them spins. A car can then climb out of an ordinary hole without difficulty.

NEW LABORATORY TABLE HAS MANY CONVENIENCES

For the modern school laboratory a new type of chemistry table designed for a group of four pupils, meets many requirements. It has four lockers and 16 drawers, eight of the latter being immediately beneath the top, which extends at either end beyond the square base. This arrangement allows the stool, hinged at each corner, to be swung out of the way when not in use. The top, like the rest of the table, is of oak, but has a black acid-resisting finish. Immediately above the soapstone

A Chemistry Table with 16 Drawers and Four Lockers: The Stools Are a Decided Convenience and can be Swung Out of the Way

sink is a metal fume hood connecting with a telescoping outlet pipe.

HOTEL MAN'S SIGN BOOSTS SALE OF THRIFT STAMPS

After having had but moderate success in disposing of thrift stamps, the management of a western hotel installed an electric sign that at once increased the sales greatly. The notice, which was placed above the cashier's window, read: "Will You Take Thrift Stamps for Your Small Change?"

This Sign, above the Cashier's Window in a Western Hotel, Proved a Big Stimulus in the Sale of Thrift Stamps

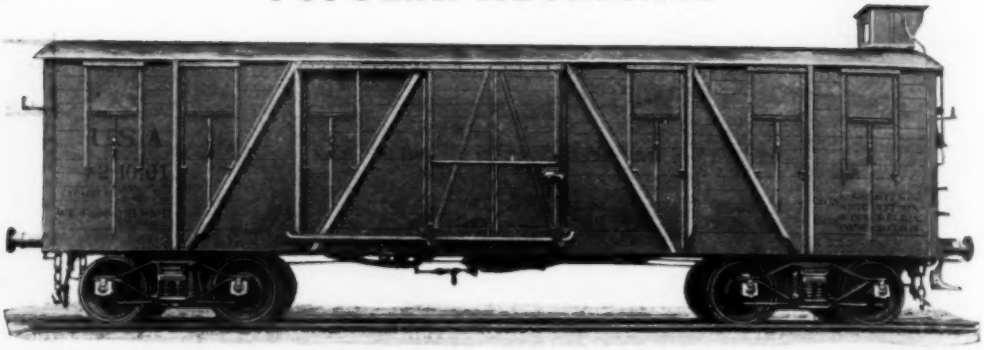

An American-Made Troop Car for Use in France, Representing a Combination of American and Continental Standards

CARS FOR SAMMIES ABROAD HAVE NEW FEATURES

On the railway lines in France being operated by our soldiers and engineers is rolling stock having features that make it quite new alike to the French and the Americans. The cars, for example, built to carry troops to and from the front are a combination of Continental and American standards of box-car construction. The object has been to design a car that could be built rapidly, easily repaired, and readily interchanged with freight equipment on French lines. These cars have six windows on either side, for which substantial blinds are provided. One car out of a number of ten, or less, is provided with a sort of cupola at one end for the brakeman, which is reached by narrow steps projecting from the end. The Continental type of bumpers is also provided. The War Department has ordered more than 700 locomotives, and several thousand standard-gauge and narrow-gauge cars for the use of our troops on French soil. The cars shown herewith are 36 ft. long.

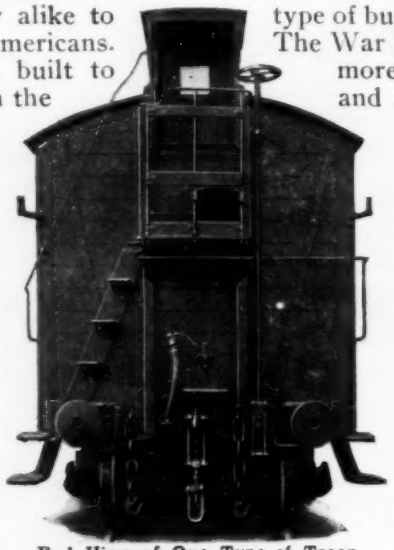

End View of One Type of Troop Car Having a Cupola Affording Shelter to the Trainman

---

¶ The use of square gallon cans instead of round quart cans is being considered by canners, especially for sending supplies to Europe, because of the big saving in tin and the equally valuable saving of storage space that would result.

NEW RECRUIT IN LIMELIGHT AFTER TILT WITH U-BOAT

Chief Gunner's Mate Benjamin H. Groves, commanding officer of the armed guard aboard the merchantman "Nyanza," which was attacked at sea by a German submarine in the middle of last January, has been commended by Secretary Daniels for zeal and efficiency in the performance of duty. Early in the morning, Sunday, the thirteenth, a periscope was sighted 1,000 yards off the port beam and at the same time a torpedo was observed near at hand. The stern of the "Nyanza" was turned quickly to escape the missile and the after gun opened up on the U-boat. After falling far astern, the submarine came to the surface and gave chase, firing shrapnel with its two guns. An engagement ensued for about two and a half hours, during which time the mer-

chantman was hit in five places. A few minutes before the end of the fight, the gunners on both vessels got each other's range at about the same instant. The "Nyanza" let go four shells in quick succession. The submarine swung broadside, keeled over, and disappeared beneath the surface. Young Groves enlisted in the navy last November.

TESTS SHOW HOW CONCRETE ROADS SAVE HUGE SUMS

The surprising differences in the amount of power needed to haul loads on different kinds of roads were shown in tests made recently. The resistance to a truck's power offered by a dirt road was 99 lb. per ton, by a gravel road, 82 lb. per ton, and by concrete to which has been added some other surfacing material, 50 lb., while the best showing of all, namely 30 lb. per ton, was made on a smooth concrete highway to which no other surface material had been added.

Using as a standard a three-ton truck with a capacity load and a speed of 12 miles per hour on an unsurfaced concrete road, the truck, it is said, will make 7.2 miles per hour on surfaced concrete, 4.8 miles on gravel roads, and 3.6 miles on dirt roads. It is estimated that if all the highways traveled by the 400,000 motor trucks in America were concrete, the annual saving in their operation would be over $237,000,000 per year as compared with the cost of operating them on dirt roads.

SALT BATHS PREVENT DECAY OF UNPRESERVED PILING

Rock salt is being used in an interesting manner to preserve uncreosoted wooden piles supporting low railway trestles. A shallow, open-top box is built around the head of each pile and fitted loosely. They are then filled with rock salt. Occasional rains supply the receptacles with water. The strong saline solution thus formed seeps from the boxes and covers the piling. In this way the timbers are automatically treated at frequent in-

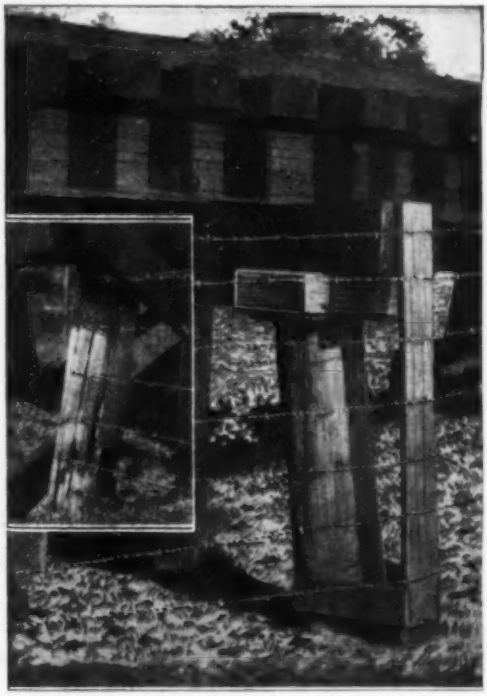

A Box is Built around the Head of Each Pile and Filled with Rock Salt. The Insert Shows What Happens When This is Not Done

tervals and their decay is prevented, or at least, considerably delayed.

FOLDING SAFETY GUARD FOR WINDOW WASHERS

To take the place of the belt-and-rope harness usually worn by window washers employed on high buildings, a folding safety outfit has been devised consisting of a platform with a curved guard covered with wire netting extending around three sides. It is held securely in place on the outer window sill by clamps extending inside the building.

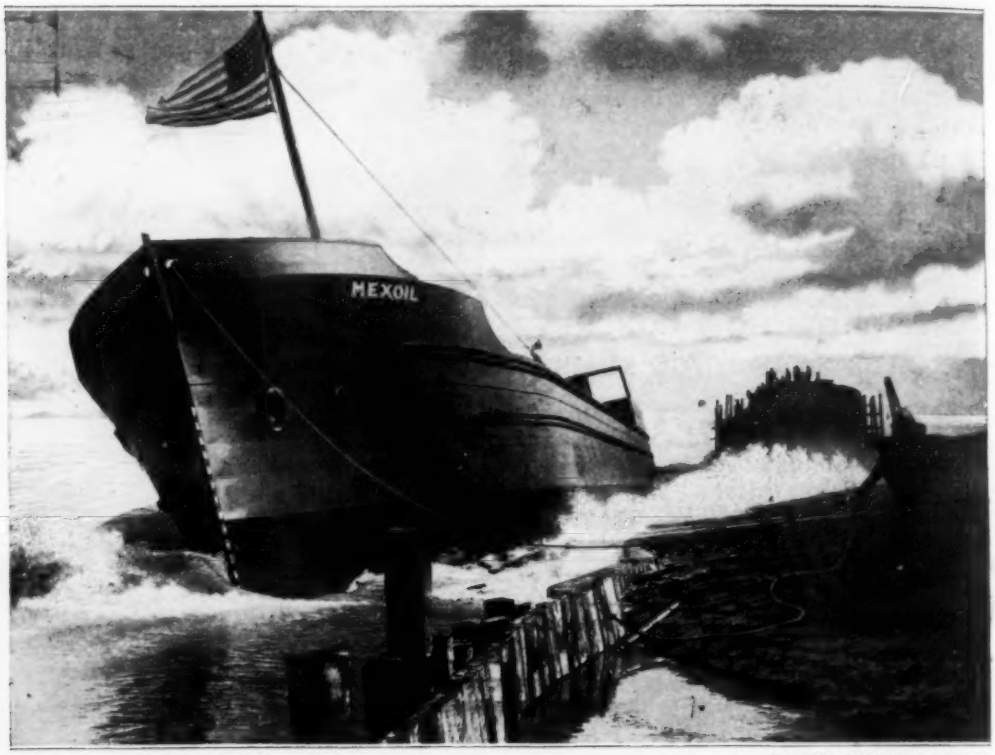

COPYRIGHT, UNDERWOOD & UNDERWOOD

TANKER IS FIRST STEEL SHIP BUILT SOUTH OF NEWPORT NEWS

SEVERAL weeks ago the "Mexoil," undoubtedly the first steel ocean-going vessel so far constructed south of Newport News, was launched at Violet, La., 12 miles from New Orleans. The ship is one of a fleet of four tankers being built for transporting crude oil from the Mexican fields to Atlantic ports. It is 246.5 ft. in length, 36 ft. of beam, and 19 ft. in draft when loaded. Its capacity is 16,000 bbl. and its cost approximately $400,000. Its sister ships will be of the same dimensions. The boat mounts two turbo-generator motors of 350 hp. each, which will turn twin propellers and produce a speed of 11½ miles an hour. Steam will be provided by two Scotch marine boilers. The photograph reproduced above shows the vessel gliding sidewise from its ways into the water.

POWER-DRIVEN DRAG SAW DOES MANY MEN'S WORK

A drag saw, driven by a portable 4-hp. gasoline engine, has been placed on the market which can cut logs several times faster than two men working by hand. The saw has a 20-in. stroke and 1 gal. of gasoline is used in cutting 10 cords of wood. The engine is mounted on a V-shaped frame and is connected by a chain with a wheel and crank that imparts the desired motion to the blade. The pointed end of the frame is intended to lie on the ground while the other end rests on the log and is held securely in place by two hooks driven into the latter. The outfit weighs 285 lb., including water and gasoline for the engine.

Power-Driven Drag-Saw Outfit That Weighs 285 Pounds, Including Water and Gasoline: Its Capacity Is 25 to 40 Cords of Wood a Day

DOUBLE WATER SYSTEM PROPOSED FOR CITIES

To solve the problem that congested population centers are facing in obtaining adequate supplies of wholesome water, a waterworks superintendent proposes a dual waterworks system, which would consist of one set of pipes for drinking and cooking water, and another set to carry inferior water for manufacturing, fire protection, sewer flushing, street sprinkling, etc. It is admitted that it would cost more to lay two systems of mains than one, but it is pointed out that possible savings would compensate for this, in part at least. Now a whole water system has to be constructed so that high pressure for fires can be obtained and provision has to be made to keep all water pure enough for domestic use. Under the dual plan the special requirements of each system could probably be met at less cost than it takes now to meet them. Whether the saving would offset the added expense would largely depend on local conditions governing the location of reservoirs, the natural water supply, and the need of purifying plants.

LOADING EQUIPMENT BOOSTS USEFULNESS OF TRUCK

Saving of time and reduction of labor are two of the results attained by a certain lumber firm by equipping its trucks, yard wagons, and stacking platforms with special loading apparatus. The actual working capacity of delivery machines has almost been doubled. An entire load is moved into place on a truck, or discharged from it, in three or four minutes. The apparatus consists of a series of horizontal rollers supplied at their ends with gears, which are connected by chains. Operation of a hand crank re-

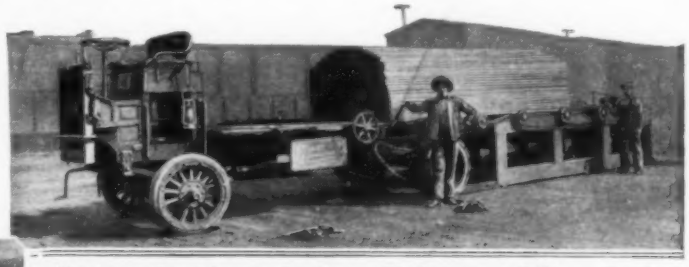

Moving a Load from a Stationary Platform to a Delivery Truck, an Operation That Requires Only Three or Four Minutes

Transferring Lumber from a Yard Wagon to a Truck, an Effective Way of Saving the Big Machine's Valuable Time

Close-Up View of the Platform and the Rollers That Constitute the Loading Equipment

volves the rollers and moves the lumber that is piled upon them. Thus a load may be transferred quickly from a yard wagon or platform to a truck, so that the latter is idle only a few minutes while receiving or dumping its cargo. In discharging, a chain is bound about one end of the pile, which is moved rearward on the truck until it reaches the balancing point. Then the driver starts the machine suddenly and the load is dropped to the ground without spreading or scattering.

FAN DRAWS OFF ALL DUST FROM SWINGING GRINDER

A machinist has recently been granted a patent for a swing-frame grinder which is provided with a fan that draws off the dust produced by grinding, thereby greatly improving working conditions for the operator. At one end of a long hollow arm the grinding wheel is attached, while at the other is an inclosed steel-blade fan which is operated by a motor mounted directly in line with the fan's axle. Through two sets of gearing and a shaft the motor also drives the grinding wheel. The fan end of the hollow arm is supported by a pivoted rod hung from the ceiling. All dust is drawn off through the hollow arm and discharged into a hose.

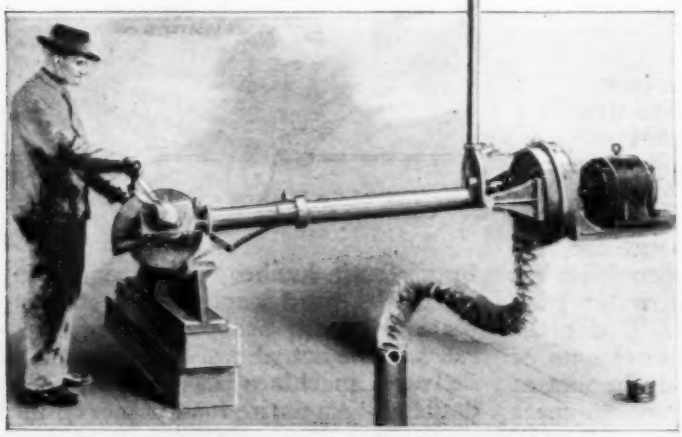

Swing-Frame Grinder with Which a Fan has been Combined to Draw Off the Dust through the Hollow Arm: The Dust is Discharged into the Fabric Hose

STANDARDIZATION OF MEN'S CLOTHING IN BRITAIN

Standardization of men's clothing for civilians is one of the significant economical steps that has been taken in Great Britain. Rapid progress is reported in the manufacture of standard cloth, which is to be distributed among makers of ready-to-wear garments. Twenty-four patterns in coarse-wool cheviot, more durable than smart, are being produced for immediate use. It is expected also that about a dozen other patterns woven of Saxony wool will be added to the list. The standardization of worsteds is to be considered within a short time. About 2,000,000 yards of the cheviot have been ordered, and some 1,000,000 yards of the Saxony fabric will be made if the plan is carried out. There is a strong intimation that the scheme of standardizing clothing will soon include certain classes of apparel for women and be quite generally broadened in its scope.

HOGS ARE TO GET GARBAGE OF THREE MORE CITIES

The city of Denver's method of disposing of its garbage by way of a hog ranch, as described in Popular Mechanics Magazine recently, is being copied by other cities, one of the largest being Minneapolis. Hereafter that city will receive $1.26 per ton for garbage delivered to a central station instead of having to haul it to an incinerator and burn it. The refuse will be fed to hogs. Under a similar plan Harrisburg, Pa., will dispose of its garbage for $2,000 per month. South Bend, Ind., has entered into a 10-year contract whereby it will receive $1 per ton for garbage delivered to a central point.

Residences Built in One of the Substantial Districts of Newport News by the Shipyard for Some of Its Workmen and Their Families. A Day after Completion All of the Houses were Occupied

WHOLE NEW TOWNS TO HOUSE SHIPBUILDERS

THERE are many ways right now of "strafing" the Hun, and one of them is the double-quick erection of houses adjacent to our great shipbuilding yards. Thousands of men of all classes and types have been drawn from the four corners of the country to the east, west, and gulf coasts where wooden, steel, and concrete vessels are being fabricated. Tens of thousands more are needed. But first there must be places for them and their families to live.

A few months ago Newport News, Va., was a town of about 30,000 inhabitants. Today its population exceeds 60,000. This flood tide caught the city wholly unprepared. Rents aeroplaned skyward. In some instances as much as $85 a month was extorted for three small, unfurnished, unheated, third-story, or attic, rooms. Squalid hovels brought staggering prices.

To meet the situation barracks were erected for unmarried workmen. Then more barracks were built, some reserved for negro laborers. A large group of dwellings was provided in an outlying section. Comfortable residences were also built in the best districts and sold on a part-payment plan to employes. Still conditions remained unameliorated. The matter was carried to the Shipping Board, and a million and a half dollars set aside for the erection of 500 additional houses on

This Picture, Taken during Construction, Shows the Type of Barracks Built at Newport News to House Several Hundred Unmarried Employes of the Shipbuilding Company

land purchased along one bank of the historic James River by the local shipbuilding company. There a town is now in the course of construction. Workmen who occupy the houses will be given chances to buy them by making moderate monthly installments without interest. Furthermore, steps have been taken to prevent profiteering by private owners. When employes of the shipyard are charged exorbitant rents, the Shipping Board will have the power to commandeer the property.

Another model industrial town is being built by the Shipping Board near Bristol, Pa., for some 3,000 workers and their families. Only a few months ago the site of the scores of houses, apartments, and business buildings now springing up, was farmland. The town is situated in a flat, slightly wooded area, and has been divided into city squares of 350 by 650 ft. Curved streets at the ends and diagonal ones in the central part of the area break the straight lines of the layout. In the middle of the townsite, generous space has been left for a public park and playground. The arrangement is such that no house is more than a 10 minutes' walk from the entrance of the shipyard. The town is divided into sections. Barracks and restaurants for unmarried workers occupy one of these; apartments for small families fill another district; group dwellings are situated in a third zone, and separate residences in still another. Along the main streets there will be stores with apartments above. Theaters, churches, and schools are also to be established.

FARM IMPLEMENTS INTEGRAL WITH TRACTOR WHEN USED

Among the new farm tractors there is one so arranged that implements used with it are essentially integral parts of the machine when in place. The engine is mounted rearward and the fore part of the frame shaped like an inverted "U." This permits a steel box with hinged ends and double-wagon capacity to be underslung. By removing the latter a specially built binder may be coupled in position. The operation of the cutting knives is independent of that of the tractor so that their speed may be increased, and the progress of the machine retarded, when fallen or heavy grain is encountered. In using a four-bottom plow, attached at the rear, the wheelbase of the tractor may be shortened, to permit easy turning, by telescoping the bridge frame. The engine's power may also be used to lift any or all of the plows. Permanent jacks raise the heavy attachments from the ground and facilitate the work of fitting them in place when they are to be used.

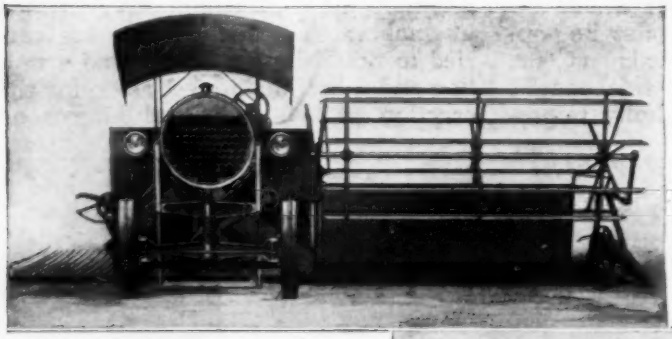

Showing the Tractor with the Binder Coupled in Place Ready for Use in the Field

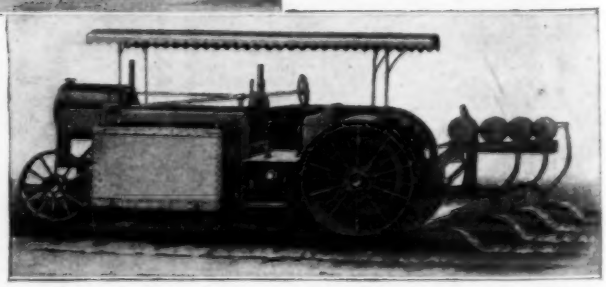

With a Four-Bottom Plow at the Rear and the Steel Box Hung beneath the Frame in Front

PHILADELPHIA'S CITY HALL IS SOLDIERS' DORMITORY

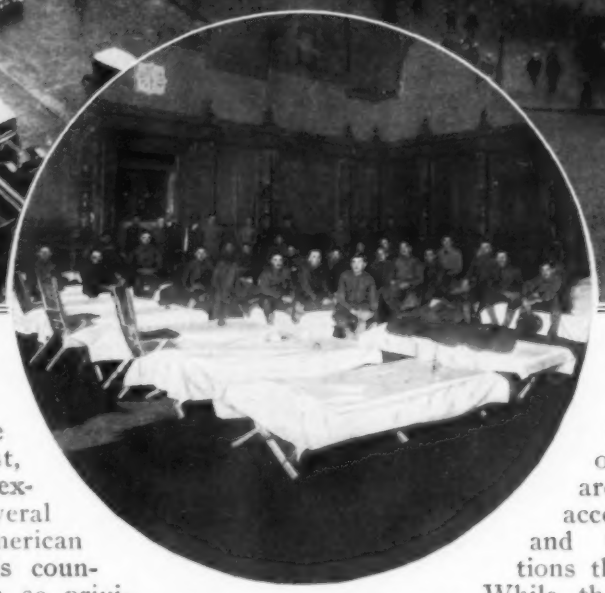

Above: Army Trucks Parked in Philadelphia City Hall Plaza and Guarded by Police While the Drivers Sleep in the Costly Building. Below: Soldier Truck Drivers and the Cots Provided for Them in the Luxurious Finance Committee Room

Dwelling in richly decorated "marble halls," for one night at least, has been the experience of several hundred American soldiers in this country. The men so privileged are those driving new army motor trucks from the point of manufacture to Atlantic ports. It is while passing through Philadelphia that they enjoy such luxurious surroundings, for the city has generously offered them the finest accommodations it possesses, namely its famous city hall. The soldiers are made at home in the city council's rooms and committee rooms —apartments finished in white marble, mahogany, and gold, and richly carpeted. The men find their inviting cots all ready for them in these wonderful chambers, with fruit and sweets laid out for each one. Often they are too tired to accept the dinner and theater invitations that await them. While they are resting, their trucks are kept in the city-hall plaza under police guard. These army conveyances have been traveling in fleets of from 25 to 100, each machine carrying three or four men.

¶Arrangements have been made by the postmasters of Chicago and St. Louis which make practically certain the establishment of an aeroplane mail route between those two cities. Matter carried by the government's postal fliers will be charged for at a special rate, in all probability.

WORLD'S SEA LOSSES TOLD BY BRITISH ADMIRALTY

According to the official figures of the British Admiralty, recently made public for the first time, Germany's U-boats, sea raiders, and the elements have accounted for 11,827,572 gross tons of allied and neutral shipping during the three and a half years of war ended Dec. 31, 1917. Of this huge total, 7,079,492 tons represent the loss sustained by Great Britain. Following the declaration of unrestricted submarine warfare on Jan. 31, 1917, the quarter comprising the months of April, May, and June was the most disastrous. During that period, 1,361,870 tons of British, and 870,064 tons of foreign, shipping were sunk.

The world's net loss, considered apart from that of the central powers, of course, amounts to 2,632,297 tons. New ships launched in the United Kingdom since the outbreak of hostilities total 3,031,555 tons, while those built by other countries, aside from the enemy, bring the figure to 6,606,275 tons.

Enemy vessels, to the extent of 2,589,000 tons, have been captured and brought into service. This tonnage, added to that constructed during the war, makes a total of 9,195,275.

Three kinds of tonnage are recognized in marine practice: gross tonnage, net or registered tonnage, and dead-weight, or carrying-capacity tonnage. Gross tonnage is a measurement of all the space within a ship's hull and is computed on a basis of 100 cu. ft. per ton. When a vessel's tonnage is mentioned, but its kind not specified, gross tonnage is understood. It conveys an idea of a boat's size, irrespective of design.

Net registered tonnage is figured on the same ratio as gross tonnage, but refers to cargo space and is used as a basis for taxation. Dead-weight, or carrying capacity, cannot be accurately measured and is not given in marine registers. It means exactly what it implies and is usually calculated by allowing 40 cu. ft. of cargo space per long ton. Thus, the carrying capacity of a boat is roughly considered to be two and a half times its net registered tonnage. In this, however, the type of vessel must be considered.

In the case of steamers built solely for carrying cargo, the net is about 80 per cent of the gross tonnage and the dead-weight capacity two and a half times as great. With passenger ships, however, the net amounts only to about 25 per cent of the gross. In sailing vessels most of the space holds cargo, so here again conditions differ. Such a craft

	LOSSES BY ENEMY'S ACTION AND MARINE RISK			OUTPUT		
	Gross tons			Gross tons		
	United Kingdom.	Foreign.	World total.	United Kingdom.	Foreign.	World total.
1914—						
August and September	314,000	85,947	399,947	*675,610	*337,310	*1,012,920
Fourth quarter	154,728	126,688	281,416	.....	.....	.....
1915—						
First quarter	215,905	104,542	320,447	266,267	.....	.....
Second quarter	223,676	156,743	380,419	146,870	.....	.....
Third quarter	356,659	172,822	529,481	145,070	.....	.....
Fourth quarter	307,139	187,234	494,373	92,712	551,081	1,202,000
1916—					(Whole year)	
First quarter	325,237	198,958	524,195	95,566	.....	.....
Second quarter	270,690	251,599	522,289	167,693	.....	.....
Third quarter	284,358	307,681	592,039	124,961	.....	.....
Fourth quarter	617,563	541,780	1,159,343	213,332	1,146,448	1,388,000
1917—					(Whole year)	
First quarter	911,840	707,533	1,619,373	246,239	282,200	528,439
Second quarter	1,361,870	870,064	2,236,934	249,311	377,100	626,440
Third quarter	952,938	541,535	1,494,473	248,283	308,170	616,453
Fourth quarter	782,889	489,954	1,272,843	419,621	512,402	932,023
Totals	7,079,492	4,748,080	11,827,572	3,031,555	3,574,720	6,606,275
Enemy's vessels captured and brought into service of allies						**2,589,000
Net loss						2,632,297

* Whole year. ** Of this total more than 1,000,000 tons was taken at the outbreak of the war.
Note—Figures for gross tonnage of world's tonnage for August and September, 1914, include 182,829 gross tons interned in enemy ports.

of 1,500 gross tons, for instance, would be about 1,400 tons net, and carry about 2,800 tons of cargo. These statements all apply to ocean vessels, for dead-weight tonnage differs in salt and fresh waters.

SELF-LOADING TRUCK HAS DEMOUNTABLE BODY

Rapid loading of large motor trucks used in hauling coal, snow, and the like, by one man is the object sought in designing a new type of truck body. It is mounted on four wheels set on a track that forms a part of the chassis frame and projects at the back end in a downward curve. By means of gearing and cables the body can be drawn backward and deposited on the ground. After the end gate has been let down the body is thrust into the coal or other material to be loaded, by backing the truck, thereby filling it very quickly. In case heavy barrels are to be handled one man can place them in the body without any lifting. When all is ready the body is drawn back onto the chassis. If desired, several detachable bodies can be carried by one truck in turn, thereby saving much time in loading and unloading.

MEASURING INSTRUMENT FOR MACHINE WORK

With a new measuring instrument for machine work, etc., the indicator can always be kept in view whether inside or outside dimensions are being ascertained. One face of the instrument's cylindrical case consists of a movable dial on which are 130 graduations representing .001 in. each. A plunger projecting from the side actuates the indicator. After the dial has been set at zero any subsequent movement of the plunger is shown in terms of thousandths of an inch on the dial.

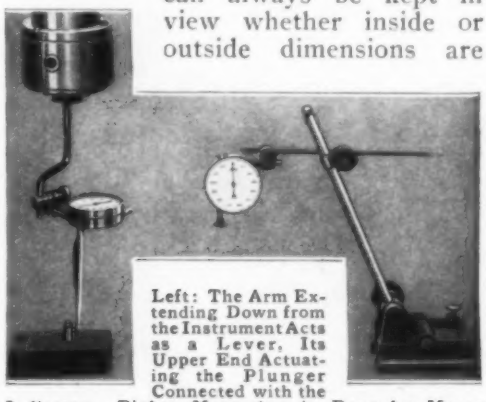

Left: The Arm Extending Down from the Instrument Acts as a Lever, Its Upper End Actuating the Plunger Connected with the Indicator. Right: Measuring is Done by Means of the Plunger, Here in a Vertical Position

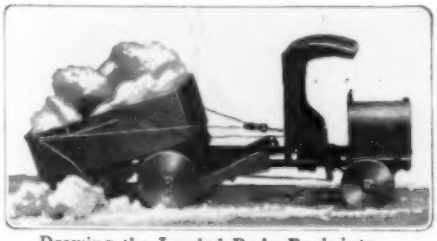

Drawing the Loaded Body Back into Position on the Chassis

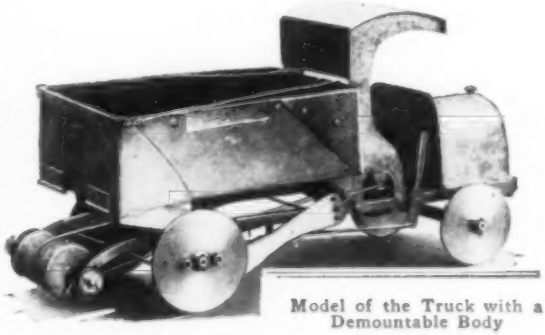

Model of the Truck with a Demountable Body

Loading the Demounted Body by Backing the Truck and Body into the Snow

FRONT OF OFFICE BLOCK ENTIRELY OF GLASS

Because sunlight is now recognized as an asset in a business office an office building is being erected in San Francisco the south front of which is all glass, the big panes in each case extending from floor to ceiling. In some lights the whole front looks like a huge mirror.

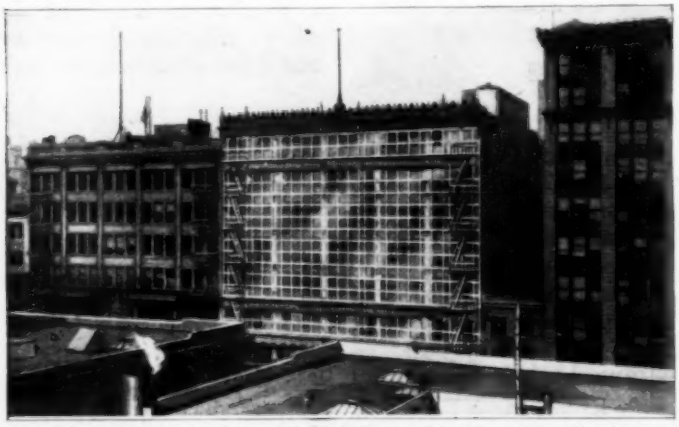

An Office Building with an All-Glass Front That Permits a Maximum of Daylight to Enter Each Floor, Thereby Lessening the Amount of Electricity Used by the Tenants

FLOATING AMBULANCES FOR BADLY WOUNDED

The advantages of using floating army ambulances wherever waterways are available back of the front are brought out in a report recently issued in England. Transportation by water of the severely wounded is especially desirable, for it does not subject them to jolts and jars that cause the most terrible suffering and often prevent recovery. It is most desirable to use craft which have little or no vibration and for this reason power boats towing barges rather than self-propelled boats are sometimes employed. In the case of one floating ambulance operating in a Belgian canal within about two miles of the front, 52 per cent of the severely wounded who were carried recovered.

NOVEL CONTROL IS FEATURE OF RIDING CULTIVATOR

Seat control is the characteristic of a ball-bearing two-row cultivator that has made its appearance. The operator has only to rock his body to one side or the other in order to angle the wheels, swing the beams and frame laterally, and effect a quick shift when dodging a hill of corn that is out of line. The beams are attached rigidly to the front pendulum arch, and connected with the forward end of the seat bar. An extension of the latter casting also joins a cross bracket that connects the pivotal axle spindles.

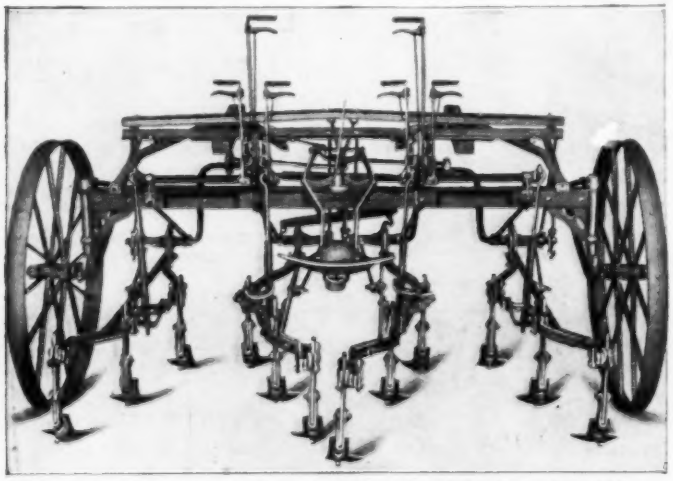

With This Cultivator the Operator Moves His Weight to One Side or the Other to Effect a Quick Shift

¶A new material for making a fine grade of paper, it is said, has been found recently in the form of tops from Zacaton grass.

FLEXIBLE APPARATUS BUILT FOR "SETTING" BRICKS

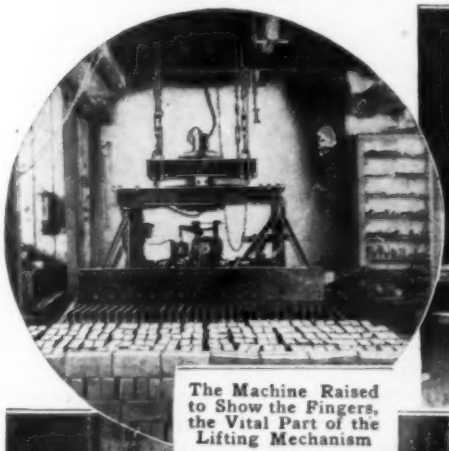

The Machine Raised to Show the Fingers, the Vital Part of the Lifting Mechanism

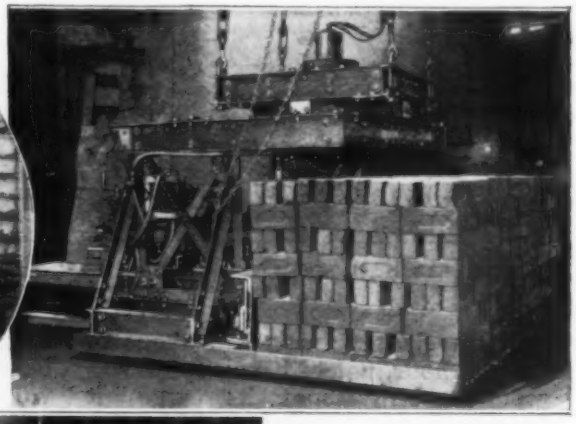

Ready to Remove a Stack from a Drier Car: The Fingers have Yet to be Thrust between the Bottom Courses of the Bricks

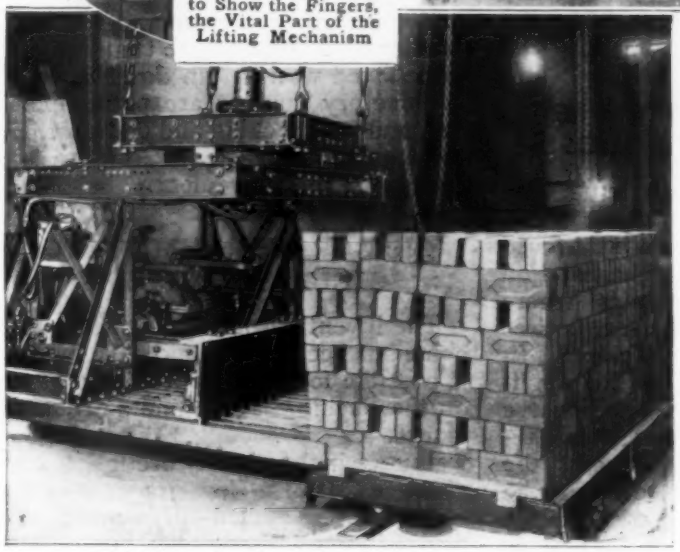

The Bricks have been Picked Up by the "Setting" Machine and the Drier Car Removed. The Unit Is Ready to be Moved into the Kiln

Long-standing difficulty in obtaining labor for "setting" bricks during their manufacture has led to the development of a new machine for doing the work, which is understood to have considerable flexibility. It operates in conjunction with an overhead crane. Satisfactory performance is not contingent upon the bricks being thoroughly dried. If they are able to stand up as they pass through the drier, it is said the apparatus will handle them without trouble. The lifting mechanism is provided with a series of long fingers, each of which is shaped like an inverted "T." These members are thrust between the bottom courses when, for instance, a stack is to be transferred from a drier car to a kiln. One model of the machine is designed to handle 960 bricks, 9 by 4 by 2½ in. in size, at a time. Other models have different capacities.

FAST SLEIGH TRAIN USED ON FROZEN BAY

When severe cold weather caused Green Bay to freeze from shore to shore, suspending shipping between Washington Island, Wis., and Menominee, Mich., one company transported several thousand barrels of fish across the ice in order to make its deliveries. To do this, a motor car equipped with runners and spiked driving wheels was used as a tractor for two large sleighs of 17,500-lb. combined capacity. The 40-mile trip was made twice daily. When loaded, the

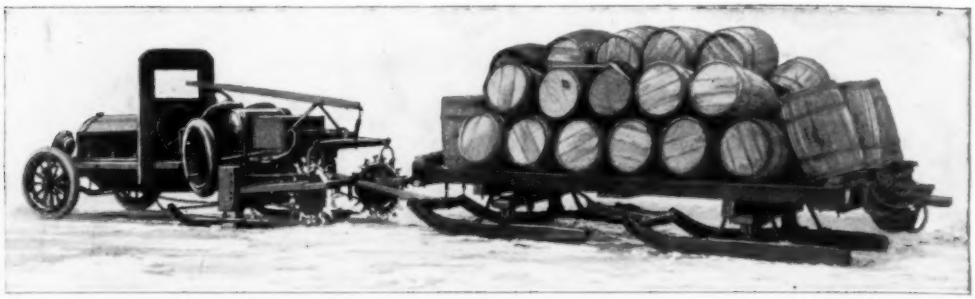

Test Load of 42 Barrels of Salt Fish Coupled to Ice Car for Trial Trip: Subsequently the Front Wheels of the Machine were Replaced with Runners

outfit traveled at a speed of about 20 miles an hour, unless heavy snow was encountered. Without its cargo, it easily operated at from 25 to 30 miles an hour.

INNER-TUBE DEFLATOR MADE FOR TIRE-REPAIR SHOPS

Air is expelled from an inner tube in a few seconds by a deflating device lately introduced for installation in shops where motor-car tires are repaired. In using the appliance the valve plunger is removed, and the part of the tube opposite the valve stem is placed between a pair of spindles. By turning a crank which revolves the latter, the tube is rolled tightly.

TO ENROLL WOMEN WORKERS FOR NEW ENGLAND FARMS

A systematic effort to enlist women in farm work is to be tried out in New England where the prevalence of small farms largely duplicates conditions under which England has followed a similar plan with success. Women in groups of 10 to 70 will live in rural camps, or vacant farmhouses, under the care of matrons, and will hire out to farmers in the vicinity. Preparatory training of two or three weeks will be required of each woman before she will be allowed to work for a wage. This will give her the necessary training and physical preparation to make her serviceable. Among the tasks which it is believed women can do in a wholly satisfactory manner are potato planting, and fruit picking and packing. The Woman's Land Army of America is in charge of the movement.

NUT-CRACKING MACHINE HELPS SAVE CULLS

The invention of a nut-cracking machine has been a large factor in making it possible for English-walnut growers on the Pacific coast to find a profitable market for 1,500,000 lb. per year of cull walnuts which formerly brought a mere pittance. These low-grade walnuts, furthermore, tended to depress the price of the first-class nuts, but by finding a market among bakers and confectioners for the culls the prices received for the better grade of nuts have improved materially.

What the new machine has done is to make much more profitable the cracking and sorting of the lower grade of produce. At a plant where it was introduced more than a year ago, 200 women are now employed in sorting nuts cracked by four machines, each of which has a capacity of five tons of nuts per day. These women are employed five months in the year.

From a large hopper the nuts drop one at a time into cylinders that convey them to the upper ends of long grooved fingers, ranged vertically in

pairs. These serve as crushers, one of each pair moving toward the other a fraction of an inch—just enough to break the shell of the nut caught between them. Only about 20 per cent of the meats from the culls—those in the larger nuts—are broken and these are sold at a reduced price.

Owing to oversight on the part of the sorters many good meats are thrown into the shell heap. For the purpose of recovering them the shells are shoveled into a separator having a moving screen through which the smaller particles of shell and nut meats fall. Suction is employed to draw off a greater part of the shell fragments, but what remains with the meats is separated in various other ways, the meats being sold to bakers for nut-sprinkled layer cakes, and the like. It is claimed that the separator saves over $50 worth of nut particles per day.

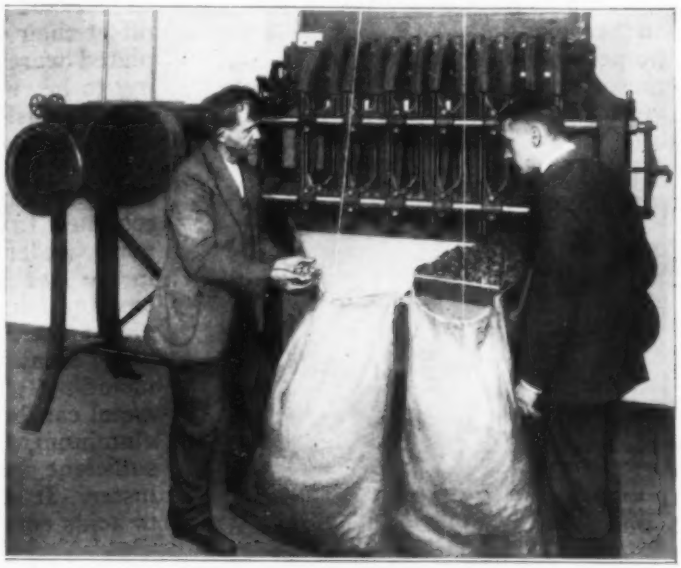

Machine for Cracking English Walnuts: The Nuts are Fed between Vertical Fingers Which Close In on the Nuts Just Enough to Crack the Shells

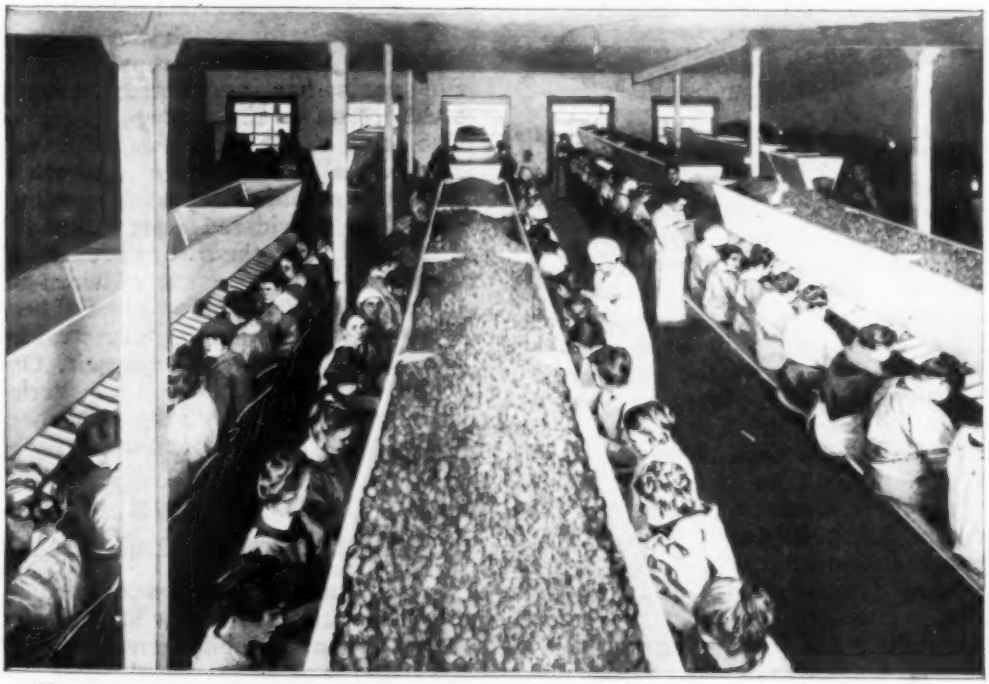

Women Separating Walnut Meats from the Shells of Nuts Cracked by the Machines: Each Cracker Handles Five Tons of Nuts per Day

DEVICE CUTS HUB AND BOLT HOLES IN PROPELLERS

Because of the extreme care required in boring the hub and drilling the bolt holes in an aeroplane propeller, a motor-driven machine has been devised recently which does the work with great accuracy in one operation. Fine adjustments of the drill table, on which the propeller is placed, are made by setscrews to get it perfectly level. This is necessary in order that the holes be square with the hub. A lever arrangement is employed to clamp the work firmly while the several bits are operating in unison from the underside and the bore is cutting the hub through from the upper surface. The casting that holds the drill table is counterbalanced on guides so that the feeding is controlled by a gear at the top. The drill spindles are driven through spiral gears from a central cutting spindle connected at the lower end with the motor.

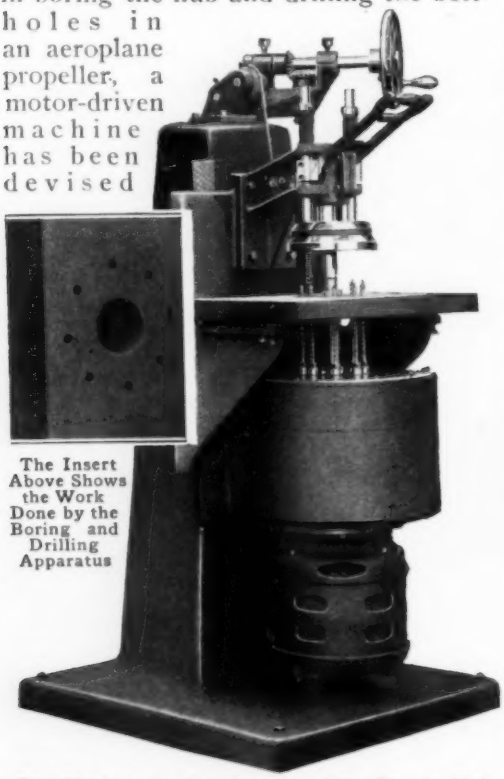

The Insert Above Shows the Work Done by the Boring and Drilling Apparatus

The Machine in One Operation Cuts Out the Hub and Eight Surrounding Bolt Holes of an Aeroplane Propeller

WARE OF SOLID NICKEL RIVALS ALUMINUM

There is an increasing demand for articles of solid nickel as people come to feel that their advantages more than offset their extra cost. Unlike nickel-plated ware there is no outside coating to be rubbed off, leaving a surface that tarnishes or rusts. Before the war a large amount of nickel ore was shipped to Europe from this side of the Atlantic, made into articles, and then returned to the United States as imports, under foreign trade-marks. But in the last four years concerns in this country have been making this solid-nickel ware themselves, the material being furnished them in various forms, including sheets and castings. This metal can be cleaned much easier than aluminum, hot water and soda being sufficient to bring back the original luster. It is also remarkably resistant to acids commonly found in foods.

ALLIES GET BY-PRODUCTS FROM WORN-OUT SHOES

The care with which the shoes of European soldiers are repaired again and again has undoubtedly been a great lesson to the average American who clings to many wasteful pre-war habits. However, a shoe which had worn out after repeated mendings would be considered worthless by a Yankee. Not so the thrifty French and English. From one ton of worn-out shoes, about 560 pairs, they have been able to obtain various products valued at $82, or about 15 cents per pair. One of the surprising items in the varied list of by-products from these old shoes is about 480 pounds of metal.

NEW SLEEVE-VALVE MOTOR OF SIMPLE CONSTRUCTION

Much interest has been aroused by the introduction of a new sleeve-valve motor for automobile purposes. In construction it is manifestly different from other engines of the type, but in

general appearance follows the lines of conventional designing. The dominant feature is the arrangement of the sleeve, which revolves inside of the cylinder and around the piston in a film of oil, instead of moving up and down. Its two ports alternately register with others in opposite sides of the cylinder wall, and in so doing form the intake and exhaust openings. Obviously the ports can be made of any size so as to insure efficiency. The timing is controlled by the rotary movement of the sleeve, which makes one revolution to four revolutions of the crankshaft. This form of construction is applicable to motors of four, six, eight, and twelve cylinders. Also it is claimed that it eliminates approximately 100 of the usual engine parts from motors of four cylinders.

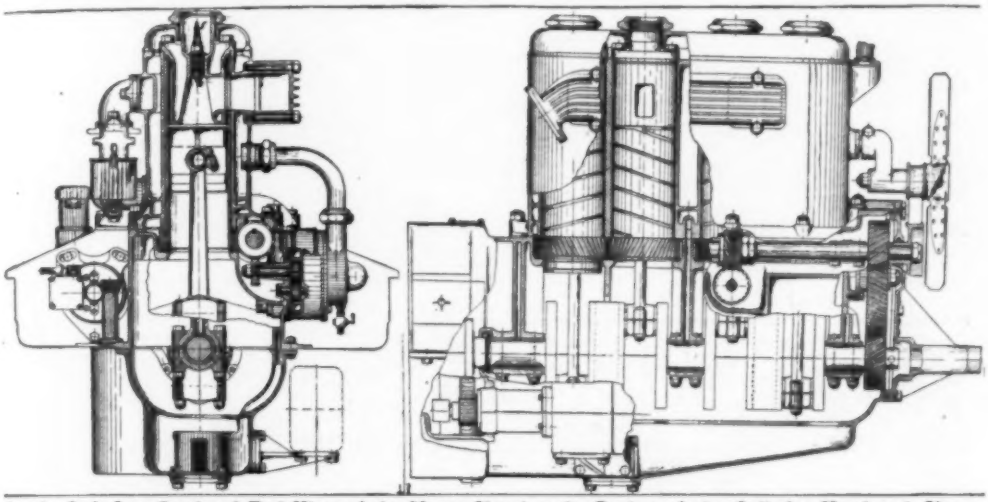

At the Left Is a Sectional End View of the Motor Showing the Design of the Cylinder Head and Sleeve-Driving Shaft. The Side View at the Right Shows Cylinder and Crank-Case Construction

IMMENSE "WAR TERMINAL" IN SOUTH BOSTON

All preparations were completed some time ago for starting work on the huge "National Terminal" in South Boston which is designed to handle a large amount of the government business incident to maintaining our forces in Europe. The main storehouse will rank as one of the largest in the world, its length being 2,400 ft. In order that it may be utilized for industrial purposes after the war in case it is not converted into a base for the emergency fleet, it is to be of modern factory construction. There will also be two large railroad yards, partly on made land, with double tracks so placed that cars can be unloaded directly into vessels.

ELECTRIC-STEAM RADIATOR WITH AUTOMATIC CONTROL

For home and office use an electric-steam radiator with thermostatic control, which enables a constant temperature to be maintained automatically, is being introduced. An immersion heater provided in the boiler attached to the bottom of the appliance converts the water into steam. The latter passes into the coils above, which offer 15 sq. ft. of radiating surface. Current may be taken from any lighting socket. The device weighs only 50 lb. and can be easily moved.

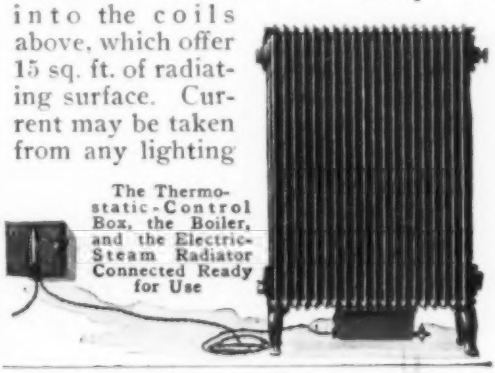

The Thermostatic-Control Box, the Boiler, and the Electric-Steam Radiator Connected Ready for Use

SOME GARDEN WALLS AND BACK-YARD FENCES

As Effective a Barrier as One could Wish Is a Cactus Hedge Such as This. No Man or Beast would Attempt to Penetrate It, for It Is 15 Feet High and 10 Feet Thick

Solid Concrete Has a Tendency to be Forbidding Unless Ornamented Intelligently

Splendid Effects are to be Obtained with the Style of Construction Employed Above

An Odd Green and White Fence with the Pickets in Fan-Shaped Designs

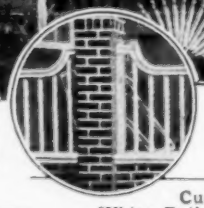

Once in a While a Garden Wall Is a Thing of Beauty, Such as This One

Curved White Rails Go Excellently with Brickwork

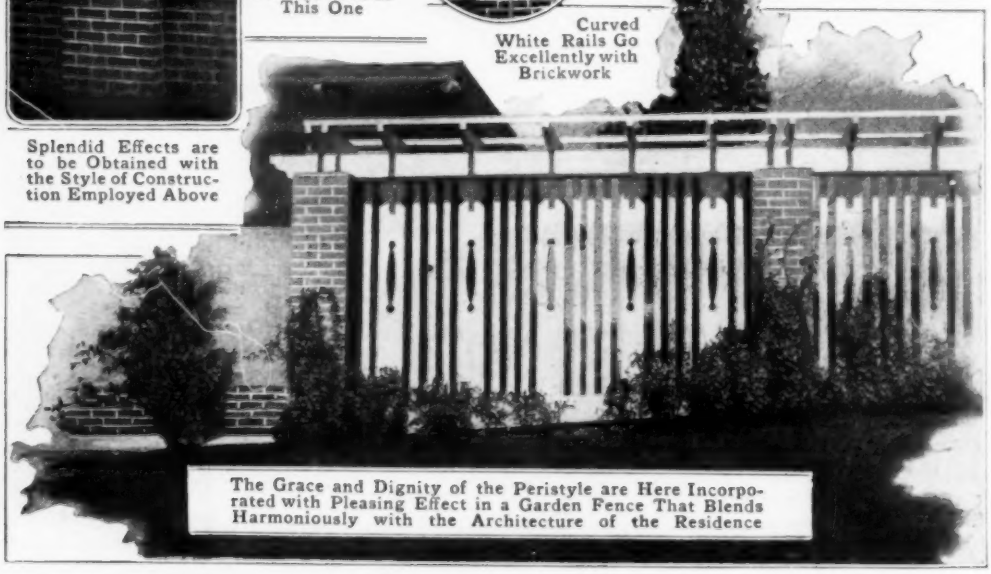

The Grace and Dignity of the Peristyle are Here Incorporated with Pleasing Effect in a Garden Fence That Blends Harmoniously with the Architecture of the Residence

THAT ADD TONE TO WELL-PLANNED GROUNDS

Flower Boxes Like the One Above are Placed at Intervals along the Fence

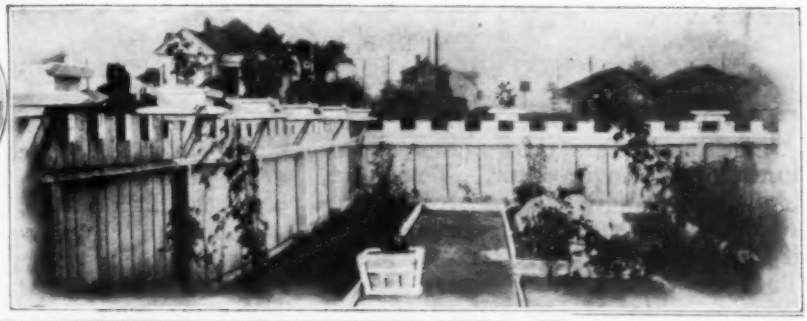

From Both Sides the Effect Is Artistic, as the Pictures Above and at the Left Show

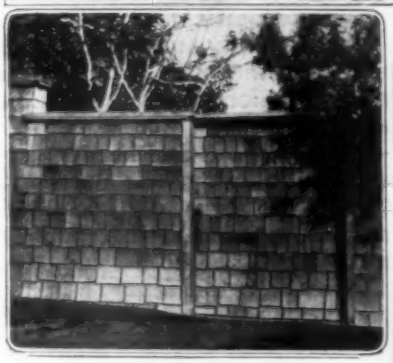

Surrounding a Shingle Bungalow, or One Built of Bowlders, Logs, or Weathered Shiplap, a Shingle Fence Is Often Attractive

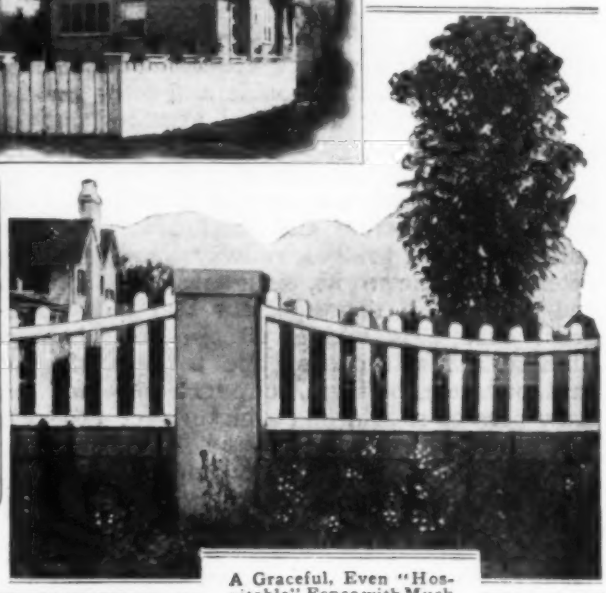

A Graceful, Even "Hospitable" Fence with Much to be Said in Its Favor

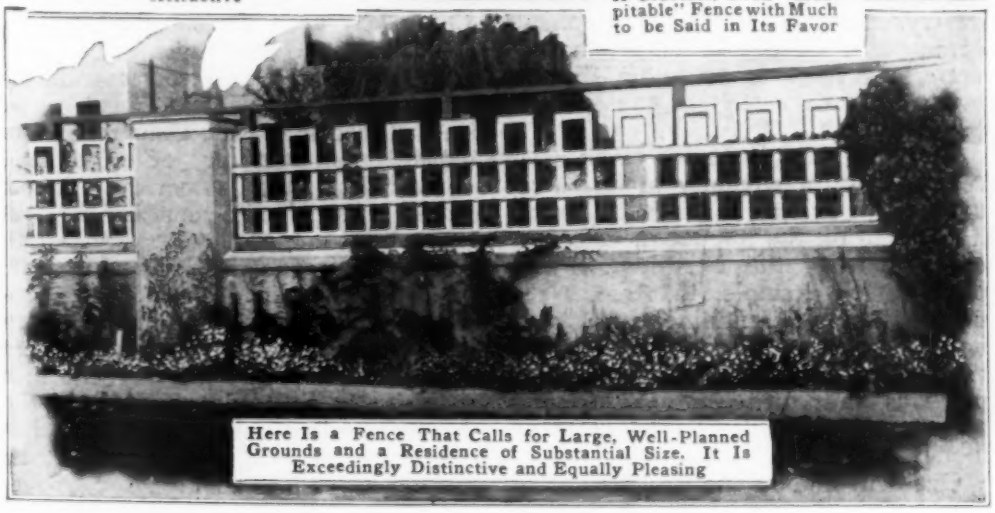

Here Is a Fence That Calls for Large, Well-Planned Grounds and a Residence of Substantial Size. It Is Exceedingly Distinctive and Equally Pleasing

CHINA A GREAT FIELD FOR AMERICAN INVENTORS AND PRODUCERS

By F. H. WILLIAMS

Trade-Mark Specialist

TODAY the Orient, particularly China, offers tremendous opportunities for the inventor. There are, likewise, splendid chances for the resourceful merchant and manufacturer if he is ready to meet oriental needs. To be specific: The Chinese in the principal cities of China have adopted the electric iron for household use and, to an extent, the percolator, heater, toaster, etc. But sales would be far greater if importers would take account of the fact that the Chinese do not use the screw sockets we are accustomed to, and so are at the trouble and expense of securing additional attachments.

The traveler in China today sees the beginning of a new and wonderful era, marked by concrete and steel office buildings, great bridges, railways, and extensive public works, such as canals and dams. All this indicates that a great change is taking place. The Chinese are still cutting the tin for cups, pails, etc., by hand, but punch and draw presses should find a big market among this awakening people. The introduction of machinery would release multitudes from manual servitude but it would not displace labor. Rather it would increase the amount of labor needed by a keener development of industry. But in designing equipment of any sort for use in China, the all-important thing is to know Chinese needs intimately—to get the Chinese point of view.

From the standpoint of quick sales the greatest opportunity in China today is in marketing cosmetics. No one has placed on the market in China, or other parts of the Far East, a face powder, for example, that meets the needs of oriental feminine complexion, nor has anyone developed a perfume of the desired sort since the French output was shut off. And yet oriental women will go without food to spend money on "beauty" products!

One will find in the drug stores of many Chinese cities, among the items chiefly in demand, face and tooth powders, perfumes, bust developers, nail polishers, hair tonics, eye baths, neck beautifiers, plumping creams, etc. There is no end of opportunity for the American inventor and producer that will give China the things wanted in these lines, particularly by her women.

Already the younger generation has developed a fondness for fancy hand bags, cut glass, engraved cards, platinum wedding rings, and the like. All of this indicates, of course, that the old saying that in China fashions change only once in a dynasty, does not hold true today. At the present time there are large opportunities for up-to-date fashion stores, selling apparel designed by persons on the ground and with sufficient concession to Chinese tastes and traditions.

Hair-dressing shops and beauty parlors are common in the Far East, and this line offers an especially good field for American women in that part of the world. Much might be said, too, about the market for fancy hosiery, corsets, children's apparel, fleece-lined underwear, and so on.

The demand for American cigarettes of various grades is enormous. Four billion cigarettes were shipped to China last year, 100,000,000 to Siam, 1,000,000,000 to the Straits Settlements, and to other parts correspondingly large quantities. While China grows much tobacco and the Chinaman is an expert manufacturer of cigarettes, nevertheless the American "short smoke" has gained a remarkable popularity.

Today all countries in the Far East offer the American inventor and producer opportunities in almost every line, and they will offer still greater opportunities in the future. The first requisite is an understanding of the oriental's viewpoint, something that one widely traveled American said took him three years to acquire.

NOVEL SQUAT FURNITURE FOR FIRESIDES

Squatty chairs, writing desks, and stools with backs are among the interesting novelties found in new furniture of English design. They are intended especially for use in front of a fireplace where members of a company often like to gather in comfortable, informal postures. One such low chair is provided with a drawer at one side furnished with an inkwell, space for stationery, etc., making fireside letter writing particularly attractive. The top of an upholstered bench is divided in half, one portion being hinged so that it can be turned up, revealing a compartment for sewing and bringing into place a handy shelf for shears, thread, and the like. Lower stools—always a convenience about a fireplace because so easily moved—have been improved with hinged backs that can be turned down when not in use. Beneath the seats are compartments for fancy work.

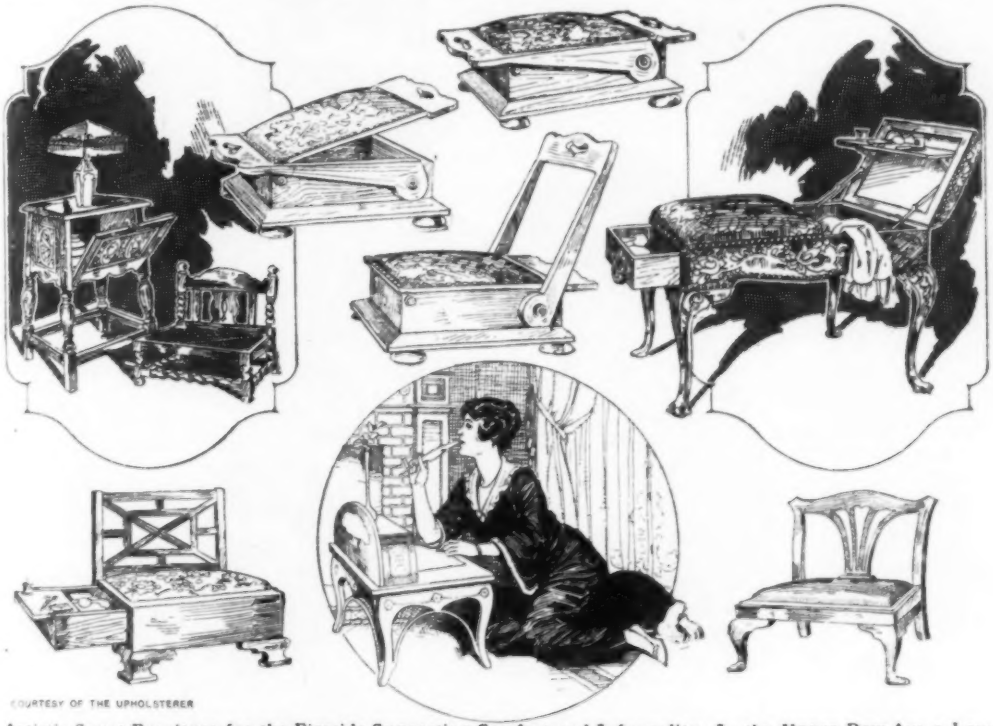

COURTESY OF THE UPHOLSTERER

Artistic Squat Furniture for the Fireside Suggesting Comfort and Informality: In the Upper Row Are a Low Writing Desk and Chair, and Stools with Folding Backs and Hidden Compartments. In the Lower Row Are a Squatty Desk and Chairs, One with a Drawer for Writing Material in the Side

COMPACT ADAPTER DOUBLES CAPACITY OF A SOCKET

A new adapter with which a single electric socket can be utilized to supply current through two cords at once is especially attractive to the householder, or other user, because so compact. Hemispherical plugs for the two cords are fitted into suitable recesses provided in opposite ends of the fixture, and socket connections for the adapter itself are provided on the side.

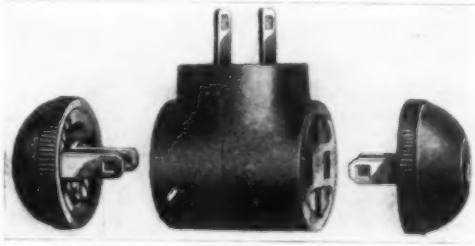

New Adapter Occupying Small Space with Which Current from a Single Socket can be Supplied to Two Electric Devices

SOME NOVEL AND LITTLE-KNOWN ACCESSORIES

Carrying Case for Folding Camp Stool, a Convenient Accessory for Those Who Frequent the Woods or Beach. Price $1.75

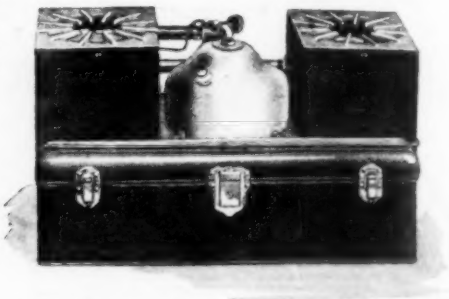

Supplied in a Steel Carrying Case That may be Attached to the Running Board of a Car: A Two-Burner Gasoline Stove for Motor Tourists

Wire Tongs for Removing Vegetables from Cooking Vessel or Oven: They Are Also Helpful for the Purpose Illustrated

This Perforated Pan, Designed to be Used in Rinsing and Draining Dishes, Nests in the Dishpan When in Disuse

Artistic and Serviceable Oil Lamp That Fits Any Candlestick. Price, without Shade, 75 Cents

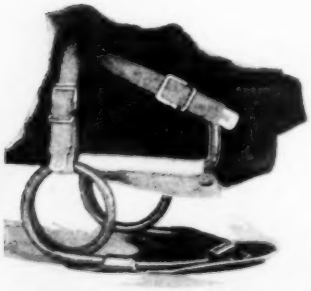

Spring Knee Hammock for Those Whose Work Compels Them to Kneel Much of the Time. Price, Pair, $2

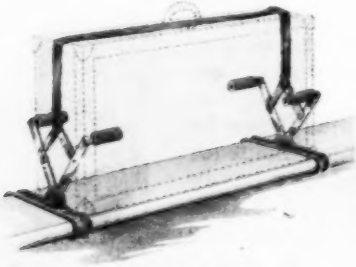

Serviceable Luggage Holder for the Running Board of a Car: It is Quickly Attached

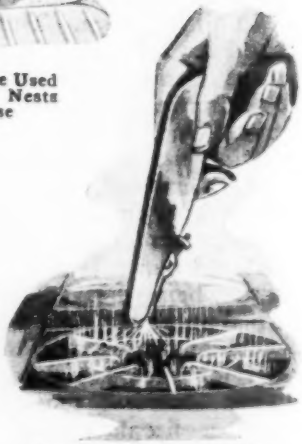

Gas-Lighting Gun That Throws a Stream of Sparks When the Trigger is Pulled

INTENDED FOR THE HOME AND ITS MEMBERS

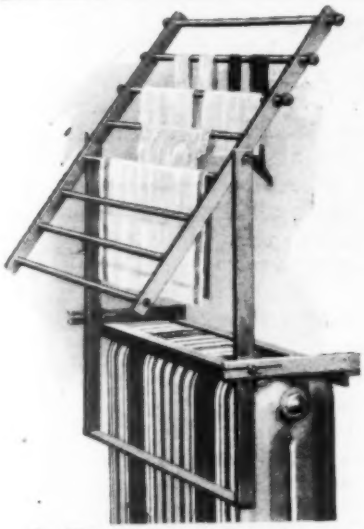

In Wintertime the Drier is Clamped to the Top of a Radiator. In Summer It may be Hooked to a Window Sill Where the Sun will Strike the Clothes. Price $1.50

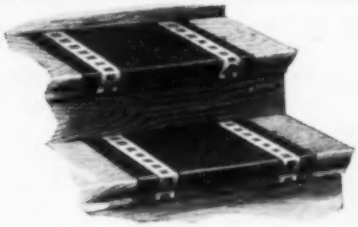

Economical Way of Carpeting a Stairway: Treads with Patented Fasteners for Each Step Enable Worn Ones to be Replaced

For the Soldier or Camper: Folding Washbasin Made of Waterproof Material and Collapsible Frame. It Makes a Compact Roll

The Khaki Sling Enables a Soldier to Carry a Vacuum Bottle Filled with Hot Coffee or Cold Water. Price, Complete, $2.75

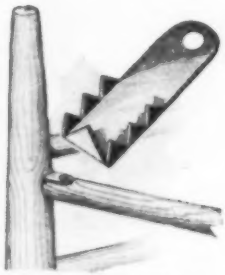

When Dry Heat Causes Chairs to Fall Apart, Metal Fasteners, of the Type Shown, Are Convenient. They Hold Legs and Rungs Rigidly in Place

Intended Particularly for Airmen, but Suited Also for Motorists: Gloves That Give Great Warmth and Free Use of Hands and Fingers. Price $10

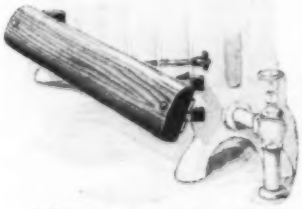

Adjustable Foot Rest That may be Attached to Steam or Hot-Water Radiators of Any Type

Cold-Pack Home-Canning Outfit with Deep Boiler and Special Wire Holders That Enable Jars to be Placed on Top of Each Other, Thus Conserving Fuel

HANDY AUTO-PARTS BIN FOR MODERN GARAGES

A case to hold extra auto parts and accessories is now being made for modern garages, which in every way is

Bin for a Garage, Having 120 Compartments Where Parts and Accessories can be Stored So as to Be Easily Accessible

more satisfactory than the miscellaneous collection of cigar boxes and crude shelving often employed. This cabinet is of oak and steel and stands about six feet high. In front of each of the 120 pigeonholes contained in the case is a label holder into which can be inserted a card showing the name and number of the parts on hand.

VAST SUMS SET ASIDE FOR ROAD BUILDING

More than a quarter of a billion dollars is to be spent, during 1918, on highway improvement in the United States by Federal, state, and county authorities, according to recent reports. This sum far surpasses the expenditures of any previous year and indicates how war needs and the growing automobile industry are revolutionizing American transportation. Last year the total expenditure, approximately $144,000,000, was considered large, and yet so great is the present need, due in part to the inadequacy of our railways, that the 1918 figure is regarded as only "a drop in the bucket." Government officials believe that with good highways motor cars could carry about 200 per cent more than the railroads.

Texas leads all the states in its road appropriation this year, $25,000,000 being the amount set aside, as compared with $5,000,000 last year. Of the first-mentioned amount, the Federal government gives about $875,000. The greatest activity in highway improvement, relatively speaking, will be in the South and middle West where unprecedented truck travel is making immediate repairs imperative. Iowa is making an exceptional record by appropriating $15,000,000, which is the same amount as was set aside last year. Tulsa County, Okla., is one of the banner counties of the country with an appropriation of $1,750,000. Arkansas' share this year is $12,000,000 as compared with $4,000,000 last year. Illinois and Indiana rank next to Texas with approximately $17,000,000 each.

NEW LEAF SPREADER HELPS IN GREASING SPRINGS

To expedite the motorist's task of keeping laminated leaf springs prop-

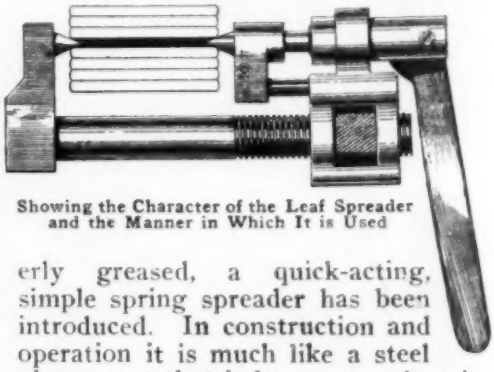

Showing the Character of the Leaf Spreader and the Manner in Which It is Used

erly greased, a quick-acting, simple spring spreader has been introduced. In construction and operation it is much like a steel vise except that it has two wedges instead of jaws. It separates the leaves and locks itself, leaving the worker's hands free for applying the lubricant. It is then released by a pull on the lever.

IMPROVED MERRY-GO-ROUND IMITATES DERBY RACES

One of the latest mechanical thrillers for amusement seekers is a merry-go-round equipped with horses so mounted that their relative positions are constantly changing, thereby affording an exciting imitation of a race. The horses are mounted four abreast on a revolving platform, their supports extending through slots 7 ft. long in the platform and connecting with cables concealed underneath. By means of an automatic electric device, which is connected with the cables and, like them, revolves with the merry-go-round, each horse is alternately advanced and retarded, within the limits of the slots referred to. The cables cross each other, passing from row to row so that the horses in each row, and also in each set of four, advance at various speeds. At the outset and during the last lap a gong sounds automatically, giving another realistic touch to the race.

The New Merry-Go-Round That Reproduces All the Thrills of a Real Race

The Start of the Race: As It Progresses the Horses in the Rear will Gradually Gain on Those Ahead and Perhaps will Finish in the Lead

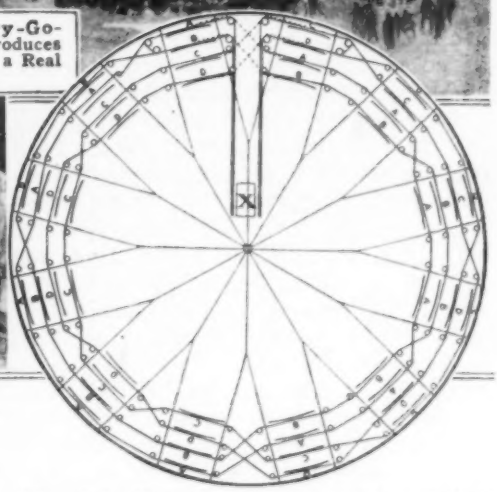

Plan of the Merry-Go-Round: The Lines A, B, C, and D Are the Crossed Cables with Which the Relative Positions of the Horses are Changed during a Race

NEW LEATHER SUBSTITUTE OF UNWOVEN COTTON

A process for making a new kind of leather substitute has been developed which bids fair to overcome very largely the leather shortage, now so acute. A company has already been formed to manufacture the new product which is made by compressing unwoven cotton, the fiber being in the form of batting or roving, as the slightly twisted fibers are called. A substance is obtained that is made of closely interlaced strands and so resembles leather structurally. It also has a toughness comparable with that of high-grade leather.

Machines have already been designed for making shoe laces, belts, and straps, and only slight changes would be needed to turn out a product several feet wide. The cost of the new sub-

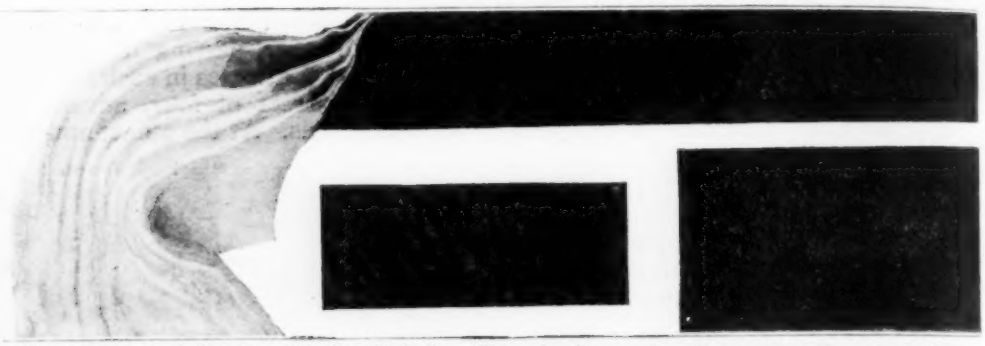

Three Samples of Imitation Leather Made from Unwoven Cotton: The Upper One Shows Part of the Batting Before It is Dipped in the Various Solutions and Compressed. Any Desired Grain can be Obtained

stitute is said to be only a fraction of that of leather, and it can be embossed and dyed to look like leather of any grain or hue. In making laces, strips of cotton roving are passed through a binding solution and then wound onto a drying reel. After this, they are fed between steel-roller dies, where compression is begun, and between circular reducing dies that bring them down to the size and shape of flat or round laces. Nonmetallic tips are formed by compressing the ends still more. A curing and finishing bath produces a tough wearing surface. Belts are made in much the same manner as laces, except that the edges of the strips are folded over during the process to inclose reinforcing threads imbedded in the material.

VILLAGE-BEAUTIFUL PLAN PAYS, CONCERN FINDS

Not as a philanthropy but for the sake of business efficiency and justice to its employes, a large eastern manufacturing concern has interested itself in a notable village-beautiful movement. A fine tract of 15 acres has been acquired adjoining the plant, not far from the village of Danielson, Conn., on which houses costing $1,900 to $5,600 are being erected, the latter being four-family structures. These are sold to employes only, or rented at rates ranging from $10 to $16 per month. It is claimed that their equivalent could not be rented elsewhere for less than $30 to $40 per month.

No workers are required to live in

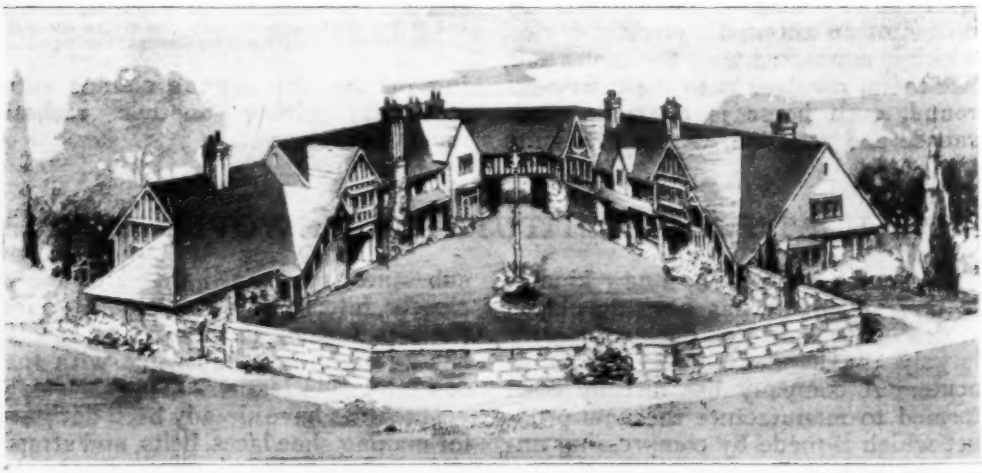

COURTESY OF WILLIAM H. COX

Factory Employes' Homes: One of the Newest Developments in the Village Beautiful, near Danielson, Connecticut. This Structure will Accommodate 14 Families and the Apartments of from Three to Five Rooms Rent for $3 to $4 per Week

these houses, but there is a strong demand for them, and to the 18 completed last year enough will soon be added to make the total at least 100. The holding company transacts its business without profit, a fact that accounts for the low rents and very advantageous terms of purchase. The concern feels that the investment is yielding abundant returns in the character of employes obtained and in their increased efficiency.

NEW ARTIFICIAL BAIT HAS SCALELIKE FINISH

Artificial baits of improved type have recently been put on the market which, because of their finish, are remarkably lifelike reproductions of live minnows. The back of each is painted an appropriate dark hue, while the sides gradually shade into the light color covering

New Artificial Bait Finished with What Looks Like a Coating of Silvery Scales

the belly. The sides and belly are mottled with a representation of silvery scales that make the bait appear surprisingly like a minnow.

FRAME OFFICE BUILDINGS FOR EXTRA WAR CLERKS

So enormous has been the increase of business done by the War and Navy departments that the government has erected three huge structures to accommodate the overflow of employes. Each is a frame structure, covered with stucco and having a frontage of 474 ft., with wings extending between six courts. Bridges afford direct communication between the wings. The cost of these temporary quarters is said to total $2,000,000. The central unit of the three includes a heating plant. The plans also provide for a cafeteria for the convenience of employes.

RING GAUGE FOR JEWELERS HAS MANY USES

A combination gauge for jewelers has been devised for measuring finger rings, fingers, set and unset stones, and

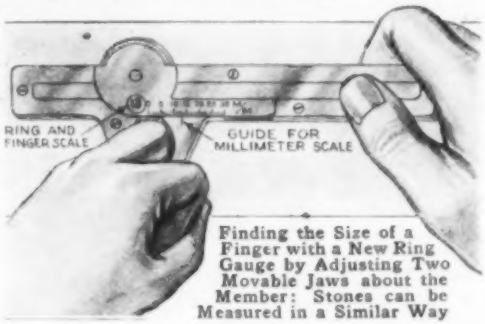

Finding the Size of a Finger with a New Ring Gauge by Adjusting Two Movable Jaws about the Member: Stones can be Measured in a Similar Way

the amount of metal needed for rings. By turning a dial at one end of the gauge, the distance between two jaws is changed to fit the object being measured. In case it is a ring the size number appears in an opening in the dial casing. Dimensions in millimeters are shown by a graduated scale on the side.

RACK FOR TESTING SEED CORN IN SOIL

For the purpose of testing seed corn in soil—a method said to be more accurate than testing it in water—a 3-ft. open rack has been devised containing supports for three tiers of 12 ears each. There is also incorporated in the rack a box divided into 36 compartments. The selected ears of corn are placed in the open frame and at the same time

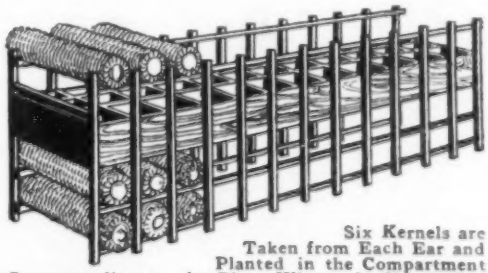

Six Kernels are Taken from Each Ear and Planted in the Compartment Corresponding to the Place Where the Ear is Put

six kernels are taken from each and planted in the soil-filled compartment corresponding in position to that of the ear in the rack.

UNUSUAL AND PATRIOTIC DOINGS OF CHILDREN

COPYRIGHT, INTERNATIONAL FILM SERVICE

Among Those Who Believe That in War Time Knitting Is Not Alone for Women and Girls, Is a Group of New York Choir Boys Here Shown, Each Doing His Bit Gladly and Well

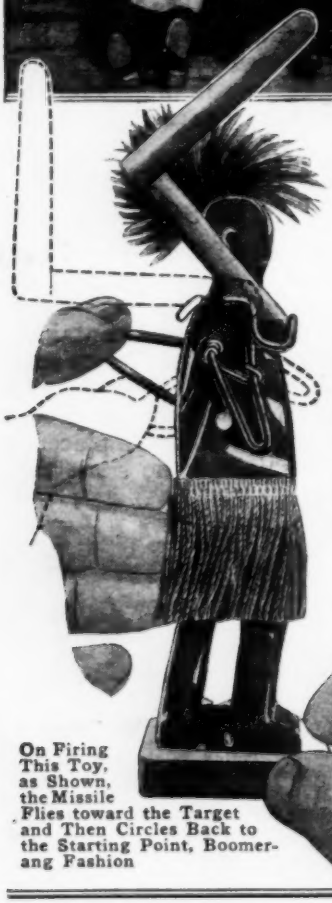

On Firing This Toy, as Shown, the Missile Flies toward the Target and Then Circles Back to the Starting Point, Boomerang Fashion

Two Deaf Boys from Berkeley, California, and the Clever Racer They Built from Odds and Ends

Two Pictures of the Same Girl, Margaret Lawrence, Aged Nine, of Meridian, Mississippi: Being a True Patriot She Wanted to Raise Money to Buy Thrift Stamps and So Sold Her Beautiful Hair. She was Paid $315 for It

A Fine Convalescent's Robe for a Hospital in France, Made of Squares Knitted by Children in a Birmingham, Alabama, School

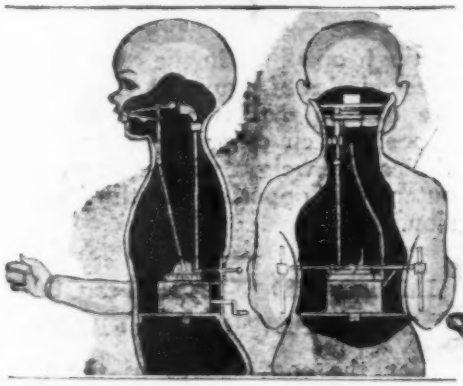

This Doll Talks and Sings, Moving Its Lips Just Like a Person. The Diagram Reveals the Secret, Which Is a Tiny Phonograph, Hidden Inside

Two Wagons in One: The Body can be Opened, as at the Left, to Carry a Load, or the Halves Folded Together to Make a Coaster

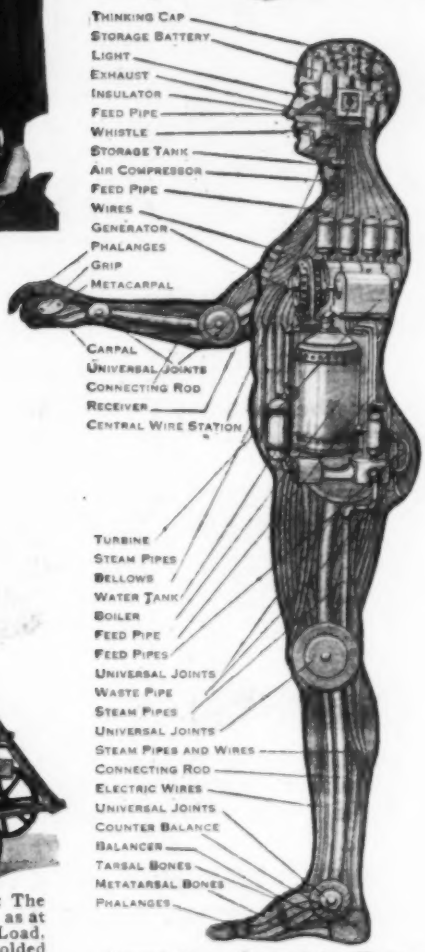

Almost Every Part of the Human Body Has Its Mechanical Counterpart, and So John L. Herzog, Aged 13, of Saginaw, Michigan, Whose Picture is Shown Above, Sketched This Remarkable Diagram to Illustrate the Idea

CONCRETE POST PROVIDED WITH SEPARATE BASE

A new type of concrete post is composed of two parts, a base and the post proper, the latter being tapered at its lower end to fit into the base. When the proper digging has been done a core, shaped like the post end, is held in place and concrete poured around it. After the core has been removed the post can be set whenever desired, the task of lining it up and cementing it in the base requiring but a few minutes.

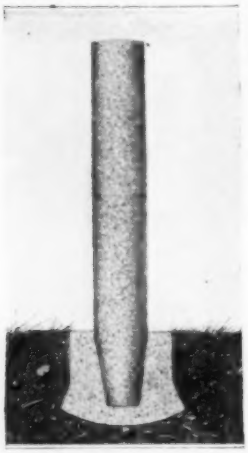

COPYRIGHT, H. SKREBERG

WINDSHIELD PAD PREPARES GLASS FOR RAINSTORM

For the motorist there is a small chemically treated pad that, when rubbed over the wet surface of a windshield, prepares the glass so that raindrops will not adhere to it and obstruct the vision of the road ahead. The water is caused to spread out in a transparent film. The accessory is particularly convenient because of the form in which it is provided.

PHYSICS TEACHER INVENTS SUBMARINE CHASER

After several months of experimenting a professor of physics at the University of Wisconsin has developed a submarine chaser which, according to a recent announcement, is so equipped that it can detect the presence of U-boats within a radius of three or four miles, and tell the direction in which they lie, within four degrees. Following successful tests conducted secretly on Lake Mendota, near the university, the inventor has been given a leave of absence and is now in charge of government work related to his invention.

DEVICE FOR CALCULATING WEIGHT OF ICE CAKES

A calculator has been devised with which one can quickly ascertain the weight of a cake of ice, if its three dimensions are known. It consists of a card with a revolving dial attached to its back. On the face of the card are two concentric circles of figures, while on the dial, visible through openings in the card, are two other circles of figures. After moving the dial so that two dimensions are opposite each other in the two inner circles, the weight will be found in the outer row, opposite the third dimension.

COPYRIGHT, L. W. GOING

IMPROVED ERASER HOOKS TO TYPEWRITER FRAME

For the convenience of the typist who is apt to misplace his eraser, one has been devised which is provided with a metal hook. By this means it can be hung on the typewriter frame and so is always close at hand.

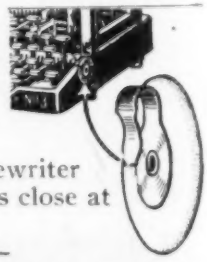

¶A remarkable machine is being widely introduced in knit-underwear mills which, in sewing parts of a garment together, makes a flat, smooth, elastic, nonraveling seam.

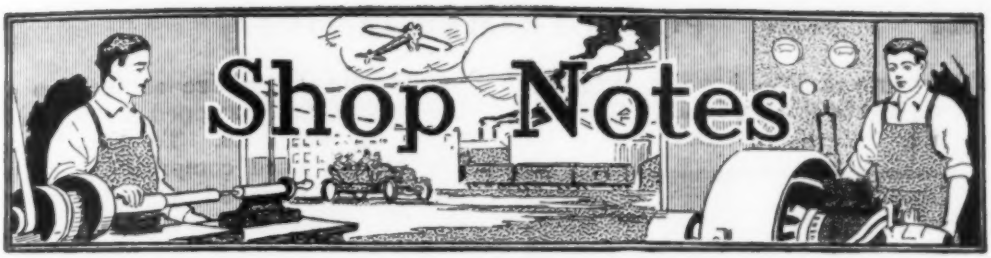

A Sanitary Hog House of Saw-Tooth Design

By HERBERT A. SHEARER

ABUNDANCE of fresh air and sunshine is one of the most important requisites in the care of little pigs and brood sows, and in recent years many excellent types of hog houses have been designed with this consideration in view. Some of these are of very expensive construction, with windows carefully placed and at scientifically correct angles to admit the direct rays of sunlight into the nests during March and April and again in September and October, the usual farrowing months in the latitude of central United States.

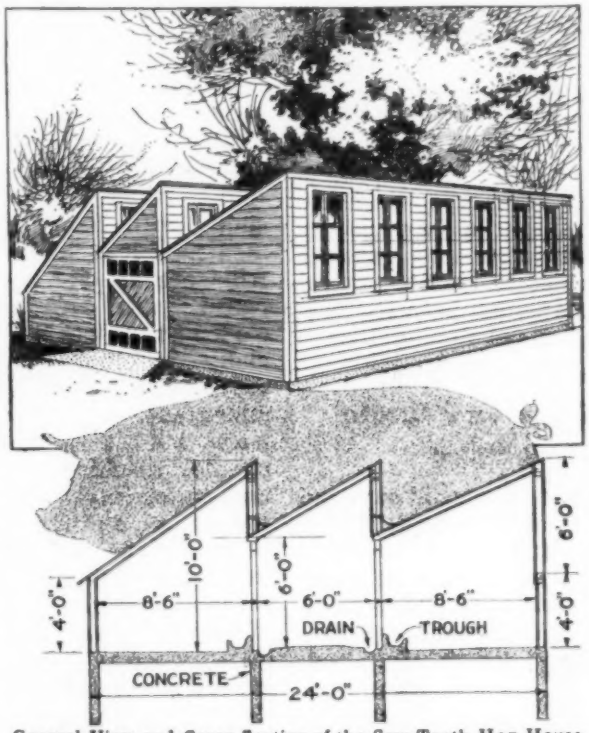

General View and Cross Section of the Saw-Tooth Hog House, Showing Its Exterior Construction and the Provisions for Sanitation That are Made in the Interior: The Dimensions are Given as Details for Building

One of the most practical of these hog houses is the saw-tooth design illustrated. It is cheaper to build than most of the others, and with its three rows of windows, placed just above the nests, the desired results are obtained most effectively. The rows of windows are so arranged that through the greater portion of the day the house is flooded with sunlight, yet it will be noticed that the structure of the roof is such that the heat stored within during the day is not rapidly radiated at night. This is a desirable feature, since extremes of temperature should be avoided wherever possible.

The perspective illustration shows, in a general way, the exterior construction of the building. In the floor plan it will be noticed that the center alley is made to serve as a feeding room, transfer alley, and place for the drainage gutters. It also forms a passage through the structure from end to end.

The concrete floors in the pens slope slightly from the sides of the house to the alley, to aid cleaning. Overflow from the running water in the troughs is kept out of the nests by reason of the gutters in the alley being lower.

The gutters also have a lengthwise slope of about 1 in. in 10 feet.

The center saw-tooth roof is supported on 4 by 4-in. posts. These posts also form the alley partitions for the pens. The alleys are 6 ft. wide. This width ordinarily will be found adequate, as it will permit the use of a two-wheeled feed cart, and a wheelbarrow may be brought in for purposes of cleaning. Galvanized-iron gutters, as shown in the cross section, carry rain water accumulated between the saw teeth to the ends of the building.

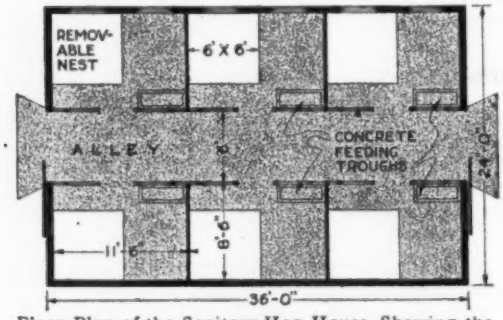

Floor Plan of the Sanitary Hog House, Showing the Arrangement of the Interior, Nests, Concrete Feeding Troughs, and Other Features: Gates may be Added to the Pens, or in the Alley, as Desired

Emergency Repair for a Broken Motorcycle Piston

A broken valve in a motor always results in a broken piston head, if the head of the valve falls inside the cylinder. It was my misfortune to have this experience while many miles from any railroad and several hundred miles from the nearest agency where spare parts could be obtained. In a ranchman's workshop inspection showed that the valve head had gone through the piston edgewise, making a clean-cut hole. After removing the broken parts, I effected the repair shown in the sketch. A sheet-iron plate, 1/8 in. thick, was cut exactly the same size as the top of the piston and fastened down with eight copper rivets. To compensate for the increased compression resulting from the plate, a heavy fiber gasket was placed under the cylinder. When assembled, the motor held compression well enough to get started, and after being run for a time with an abundance of oil, it held perfectly. The repair not only got the machine home under its own power, but is still in service after more than a thousand miles of use.—Edwin Edgerton, Alhambra, Calif.

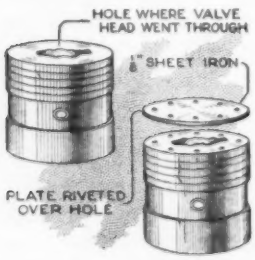

Paper-Ornament Making Machine for Restaurant Use

Restaurant owners who endeavor to please the eye as well as the palate of their customers have long made a practice of adorning the unsightly shank bones of fowls, steaks, and chops with fancy tissue-paper ornaments. But such frills are an expense which counts, especially in these war times. One restaurant owner has built a simple machine and is now making his own paper ornaments during the slack hours that most restaurant people experience between meals. The machine consists of two iron braces, bent and mounted on a wooden base. Between these braces five safety-razor blades of the two-hole type, attached to bolts and with leather spacers between them, are placed as shown. Strips of colored tissue paper to be cut are passed over the board while the handle of the machine is lifted and the blades are pressed down as the paper is moved along. After the edge of the paper has been shredded the strip is cut into the desired lengths, to be rolled and tied for the adornment of dishes according to requirements.—H. Rousset, Washington, D. C.

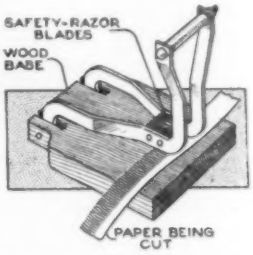

Fans Belted from Mill Shaft Give Comfort to Workmen

At no expense whatever for power any workman may have comfort through the hot summer months by mounting an old automobile-radiator fan as shown in the sketch, and driving it with a belt from any convenient revolving shaft. The fan is usually obtainable for a trivial sum at any automobile-wrecking house, or if unavailable, it may be made from heavy galvanized iron. The fan hub and its mountings should be of oak, or other hard wood, and the bearing upon which it turns may be simply a ¼-in. bolt. Of course, the more attention that is given to the bearing, the more efficient will be the action of the fan. If an old roller bearing is available, it may be converted into an excellent mounting. A window-sash pulley is riveted to the back of the fan hub to serve as a belt groove. The speed of the fan is governed partly by the speed of the shaft to which it is connected and also by the diameters of the belt grooves of the shaft and fan hub. A cage of wire mesh should in every case be constructed around the fan to safeguard against accidents.

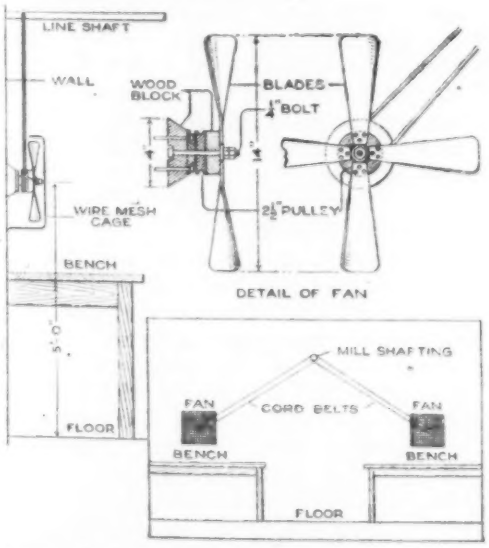

Summer Comfort is Secured at the Bench and throughout the Shop by Installing an Old Auto-Radiator Fan and Belting It to Any Convenient Line Shaft. The Sketches Show Construction Details

Harpoon Gun for Spearing Fish Made from Old Rifle

A harpoon gun that I have made and used successfully for taking fish may be made from an old large-bore single-

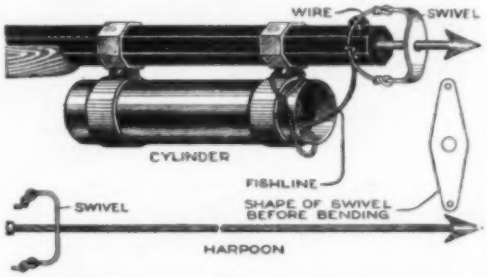

An Old Rifle of Large Caliber may be Converted into a Deadly and Accurate Harpoon Gun for Spearing Fish

shot rifle, as shown in the sketch. A light cylinder, 1½ in. in diameter, is fastened with clips near the end of the barrel to hold a coiled line. The harpoon is then made and fastened with a swivel, as illustrated. The head of the harpoon should be hardened slightly, and is welded to the shaft after the swivel has been put in place. Blank cartridges loaded with a heavy charge of black powder are used to fire the harpoon, which for distances up to 25 ft. has almost the accuracy of a bullet. Before using such a spear for spearing fish, one should determine whether or not the practice is legal in his particular state.—Walter B. Raynor, Patchogue, N. Y.

Files Made of Sandpaper Handy in Woodwork

In cabinetmaking, fitting and finishing of parts must be done frequently where sandpaper cannot be applied on the usual sandpaper block. A help for working to advantage in such cases is a set of files made of sandpaper. Strips of the paper are glued to dowel pins of various sizes, to molding, and other shaped pieces, as required for special jobs. A set of standard shapes and sizes can be prepared and kept at hand for frequent use. They will last a long time if given the proper care.

Head-Fitting and Bar-Fastening Repair for Motorcycle

While nearing the finish of an otherwise successful record-breaking trial, the handlebars were torn from my machine in a spill. Inspection showed that the expander bolt was broken, and that there was apparently no way to fasten the bars on again without securing new parts. To obtain these from the nearest agency would have occasioned a disastrous delay. I rolled the machine to a blacksmith shop that happened to be near, and there effected the temporary repair illustrated. A steel plate, of the size and shape illustrated, was made and fitted over the fork stem and the end of the fork-reinforcement stem. This plate was locked in place between the head-cup fittings and the fork-stem reinforcement nuts. Two 3/8-in. U-bolts were fitted into the steel plate and tightened up after the handlebars had been passed through them, the handlebar headpost having been previously driven down into the fork stem as far as it would go. The improvised repair was completed in less than an hour. It was stronger than the original construction, and not only saved my record but gave satisfactory service for several thousand miles afterward.—E. G. (Cannonball) Baker, Indianapolis, Ind.

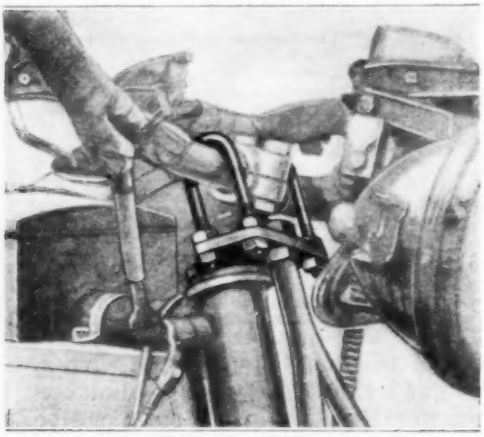

This Improvised Fastening for a Pair of Motorcycle Handlebars was Made in Less Than an Hour. It Proved to Be Stronger Than the Original

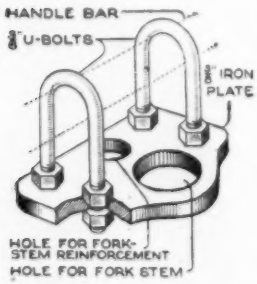

Oiling Motor Timer and Magneto Properly

The timer and magneto of an automobile require little lubrication, but it should be of the best. Pure castor oil is very effective in these places, but should be used sparingly on the magneto bearings. Several drops, two or three times a season, is all that is required.—G. A. Luers, Washington, District of Columbia.

Electroplating the Inside of a Tube or Casting

The usual method of suspending parts in an electroplating bath will not result in a uniform deposit over the inside surfaces of tubes or castings. Successful plating of inside surfaces is not difficult, however, with the use of a special, yet easily constructed, device, as shown in the sketch. A wooden frame is made, with clips, to hold the tube in position, as illustrated. A hole is provided in the top crosspiece of the frame so that the rod of the metal used in plating, zinc for instance, may be passed through and down into the center space of the tube. A flexible copper cord is attached to the rod, and this in turn is connected with the positive busbar when plating. The tube, of course, is connected with the negative bar. This application of the current causes the metal from the central rod to be deposited evenly over the inside of the tube.—K. M. Coggeshall, Webster Groves, Mo.

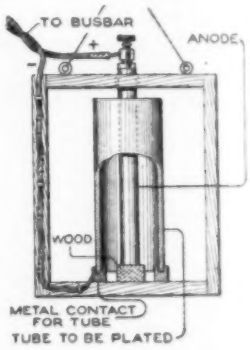

A Motor-Starting and Regulating Switch

The motor-starting, speed-regulating switch illustrated is for use with small electric motors, taking about 10 volts. But by making slight changes, the switch may be used on 110-volt circuits. The blade is of copper, ½ in. wide by 1/16 in. thick, and 5½ in. long. The contact jaws are also of copper, ⅜ in. wide and 1/32 in. thick. Four of these will be needed. A strip of the copper is bent to the shape shown, to form the jaws. The lengths of the jaws vary by ¼ in., and are made in the following lengths: 1¼ in., 1 in., ¾ in., and ½ in., one of each length. Mount them upon a piece of hard rubber, fiber, or hard wood, separating them by ½ in. The base of the switch may be the top of the box or containing case which holds the resistance coils. This box should be 6 in. long, 3 in. wide, and 2 in. deep, and lined with sheet asbestos.

On a pencil wind some No. 28 gauge German-silver wire for a distance of 2 in. Make three of these resistance coils. Connect the jaws A and B together with one coil, stretching it down until it touches the bottom of the box, and fasten down with a tack or let it remain loose. Then connect jaws B to C, and C to D. Connect D to a binding post and the blade bearing E to the other binding post.

When using the switch, connect in series with the motor. To start the motor, throw the blade into contact with jaw A: all the resistance is on; then push down to B; this cuts out one coil; then to C, and lastly to D, when all the resistance is cut out.—Francis B. Dashiell, Dunkirk, Md.

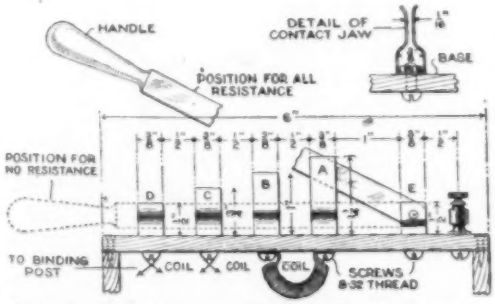

This Serviceable Motor-Starting and Regulating Switch was Made from Waste Materials Picked Up about the Shop

Creeper for Use under Vehicles is Provided with Tool Trays

Probably the greatest annoyance of working under an automobile, or other vehicle, with a shop creeper is that of laying one's tools on the floor and then moving out of reach of them. This is eliminated, and much valuable time is saved, by providing one's creeper with tool trays, as illustrated. The trays are fastened by means of two horizontal bands of iron bolted under the framework of the creeper. Separate compartments for different tools may be built into the trays, if desired. With this addition, which may be quickly made to any creeper, one is able to work with all his tools at his fingers' ends regardless of how much moving about under the machine may be necessary.—Charles C. Springer, Grand Rapids, Mich.

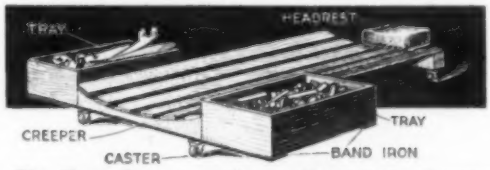

The Trays Incorporated as a Part of the Creeper Enable One to Keep All His Tools within Reach as He Moves About under a Motor Vehicle

Exploiting Old Photographic Negative Glass

Stocks of old plates that have accumulated in photographers' shops during the past years have attained considerable value and are now being purchased for recoating by the manufacturers of photographic supplies. This has been occasioned by a shortage of high-grade glass resulting from the closing by the war of the factories in northern France. These plants were heretofore the sole source of supply of such glass.—Leon A. Haloin, Denver, Colorado.

Tongs for Handling Split Gears

The difficulty of coupling the halves of split gears used by many traction

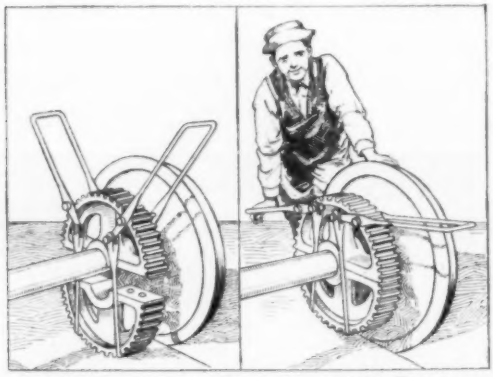

By the Use of These Tongs Large Split Gears are Easily Lifted into Place and may be Held with One Hand While being Bolted

lines is greatly reduced by the use of a pair of tongs, as illustrated. These tongs are made from 5/8-in. round iron and consist of but two integral parts, hinged together as shown. The lower part hooks between the teeth of the lower half of the gear, while the upper part by means of a cross member engages the upper half of the gear after it has been set in position on the axle. It is then only necessary to press down on the handles and the lower half of the gear is raised easily and quickly into position. The halves may then be held in position with one hand while with the other the workman inserts the bolts. The tongs may be constructed with any desired lift by changing the position of the cross arms on the frame.

Iron Surfaces Copperized for Laying Out Work

Copperizing iron or steel surfaces before laying out work for drilling, or machining, enables the workman to distinguish the marks readily. The surface is coated with a solution of blue vitriol and water, applied with a cloth, or sponge. When the liquid evaporates, a copperized surface results. The solution can be conveniently mixed in a considerable quantity, as it can be kept for some weeks if stored in a stopper bottle. The stronger the vitriol solution, the heavier will be the copperized coating, which also prevents rust from accumulating on steel or iron.

Leaky Cellular Auto Radiator Quickly Repaired

When a cellular automobile radiator leaks, a usual way to repair it is to solder the hole with a fine blowpipe torch. If this is not available, the complete cell can be soldered up with a soldering iron, but should neither of these tools be available, as is often the case on the road and elsewhere, the following methods may be used: Obtain two threaded bolts, or rods, long enough to provide about 3/8-in. projection on the sides of the radiator core. Take two pieces of old inner tube, or soft leather, and cut a patch large enough to cover the cell, or cells, that leak. Make two plates of light metal with two holes in them, so that one end of each of the rods projects through, as shown at C. Fit nuts and washers on the rods, and draw them up on the packing to form a tight joint. In the case of a roadside repair, a piece of wire can be used to clamp the covers over the leak, as shown. If only one cell leaks, a single bolt

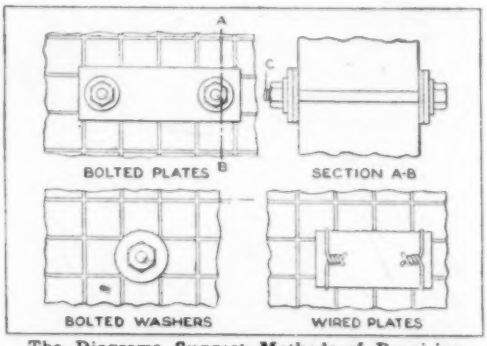

The Diagrams Suggest Methods of Repairing Leaky Auto Radiators When Soldering Equipment Is Not at Hand

through the center, with a rubber or leather washer, will hold the water, as detailed.—Francis King, Detroit, Michigan.

A Scout Monoplane

Built in the Home Workshop

by George D. White

THIS article is the second of four on the subject of airplane building that Popular Mechanics Magazine will publish. The first installment, appearing in the May issue, dealt with wing construction. Subsequent chapters will describe the various stages of development with the view of making it possible for men or boys, or groups of boys, of average mechanical ability to construct a successful airplane.—Editor.

Part II—Covering the Wings

FOR covering the wings about 60 yd. of medium-weight unbleached Irish linen will be needed. The cloth should be 36 in. wide and cut into strips, which are sewed as indicated in Fig. 4. In sewing the cloth, heavy linen thread is used, as well as double seams. After sewing into the shape shown, two of the corners are cut out, as indicated by the dotted lines. These will be used for the ailerons. To attach the cloth to the main wings, one edge of the cloth is first tacked to the rear edge of the wing. Tacks, about half the size of carpet tacks, are used and placed about 1 in. apart. After one side has been tacked, the cloth is taken across the wing and tacked tightly to the front edge of the wing, on the front beam. It should be stretched endways, the length of the wing, and tacked into the end ribs. Care must be used to get the cloth tight and eliminate all wrinkles. When the top of the wing is covered tightly, the cloth is taken across the bottom and tacked to the rear edge again, covering up the first row of tacks. The cloth is then stretched endways again and tacked to the end ribs, covering up the first row as before. The tacks along the front beam may then be taken out, as they are now unnecessary. Beginning at the front edge of the wings, rows of tacks are then driven along each rib as far back as the rear beam. These tacks are also placed

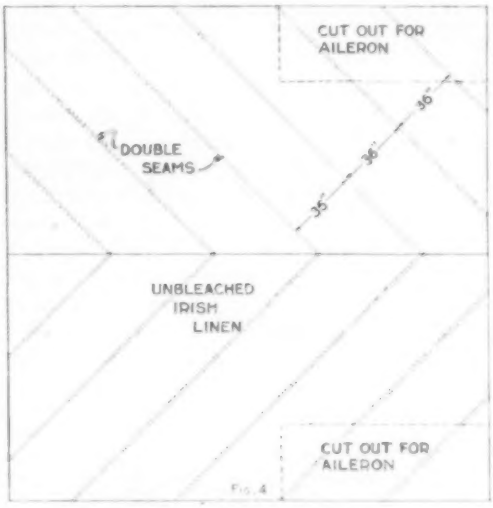

The Wing Covering is Sewed and Cut as Indicated Before being Stretched over the Frame Structure. The Covering for the Ailerons is Cut Out and Applied Separately

about an inch apart. After all tacks are in, a strip of ⅜-in. linen tape should be nailed over each row of tacks, using ½-in. flat-head, No. 20 gauge nails. In putting on the tape, one nail should be put near one edge and the next near the opposite edge, instead of a single row down the center of the tape. The ailerons, stabilizer, elevators, and rudder are covered

in the same manner. Little difficulty will be experienced in cutting and sewing the cloth the right size for these.

Doping the Wings

To make the cloth air-tight, the wings must be given a coat of "dope," and since there are several brands of prepared aero dopes, the builder will do well to use one of these rather than try to mix his own. The dope should be carefully spread with a 4-in. brush and with even strokes. After each coat it should be allowed to dry, and is then rubbed smooth with fine sandpaper or mineral wool. The planes should be given three coats of dope. After the third coat has been rubbed smooth, a coat of spar varnish is applied. This is likewise rubbed down smooth, and after drying thoroughly, a second coat of spar varnish is applied.

The wings will then be finished and have a tight, smooth, and glossy surface. Wherever there is a bolt hole through the wings or anything attached, the spot is covered with a piece of tin to take the wear off the cloth. The piece of tin is cut the right size and nailed on top of the cloth with fine nails.

Instructions for covering the wings are given here because at this stage of construction it is more easily followed. The builder, however, should not cover them until the last thing. It is better to build all parts of the monoplane, then attach the wings (as will be explained) and completely assemble the machine before covering the wings. The wings are then detached for covering. This is done for the sake of protecting the cloth, as constant working on the machine with the wings covered would surely result in holes being punched and more or less scuffing of the smooth surface.

The Fuselage

The construction of the fuselage, or body of the monoplane, comes next. To this fuselage is attached the wings and landing gear, and inside the fuselage is located the motor, pilot's seat, and controls. The fuselage is the shape and size shown in the side and top views of Fig. 5. The length from front to rear is 16 ft. 9 in., the depth is 2 ft. 3 in., and the width is 30 in., outside. The four main beams, or longerons, running the entire length, are 1 in. square. They must be bent to conform to the shape of the fuselage.

The two top longerons must be bent only one way or in toward each other. The lower two must be bent in two directions, in toward each other, as the upper ones, and upward at the front. By studying Fig. 5 closely this is readily understood. To bend these parts they must be steamed. Some sort of a long tube, like a tin can, 6 in. in diameter and 12 ft. long, will be necessary. This may be a large pipe or a piece of gutter downspout

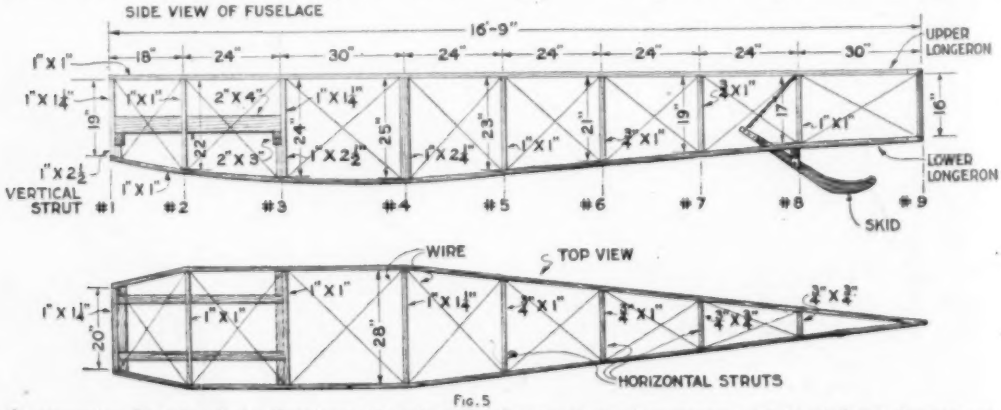

Fig. 5

Construction Details of the Fuselage, Showing the Curves of the Longerons: It Is of Great Importance That the Bends in the Longerons Be Absolutely True. Otherwise the Machine will not Deflect the Air Properly and a "Cranky" Airplane will Be the Result

with one end plugged. Any local tin shop will construct such a tube. The latter method is probably the best. Water to a depth of 2 ft. is put into the tube and the four longerons are then put in it. The water in the tube must boil, so, after inserting the longerons, which will stick out several feet at the top, the bottom end is set on a gas plate or other sort of stove, and brought to a boil and left to steam for three hours. This process is illustrated in Fig. 6. While the parts are steaming, some blocks are nailed on the floor to bend the longerons around. For the lower longerons a block must be nailed to give them the upward slope besides the side bend. After being bent, the longerons should dry for two or three days. In the meantime, the upright and cross struts should be cut. The dimensions of these are given in Fig. 5. These struts are attached to the longerons with U-bolts, and are joined as shown in the detail sketch of Fig. 6. The U-bolts may be purchased, or made from Bessemer-steel rod, bent into shape, and cut the right length. The ends are threaded and fitted with nuts for fastening. After the upright and cross struts are fitted, the fuselage must be braced across each rectangle with No. 12 gauge plated airplane wire. Note that to use the U-bolts, the ends of each strut must be notched as in Fig. 6. The wires attach to the corners of the U-bolts. The method of attaching wire and cable ends is shown in the detail, Fig. 6. The struts are numbered on the drawing of the fuselage. Vertical struts Nos. 2, 3, 4, 5, 6, 7, and 8 are attached with U-bolts. The first strut, No. 1, is fastened with angle irons and bolts, as shown in the lower detail, Fig. 8. The rear strut, No. 9, consists of a steel tube, 1 in. in diameter. The arrangement for attaching is shown in Fig. 8. At the top and bottom square sockets are brazed to the strut and into these the longerons are inserted. Each wire on the fuselage is provided with a turnbuckle. The wires should be stretched as tight as possible. All wood parts should be given two coats of shellac, and all metal fittings should be enameled, to prevent rust.

The Landing Gear

The landing gear of the monoplane consists of two 20 by 4-in. wheels in front, supported by two steel "U's,"

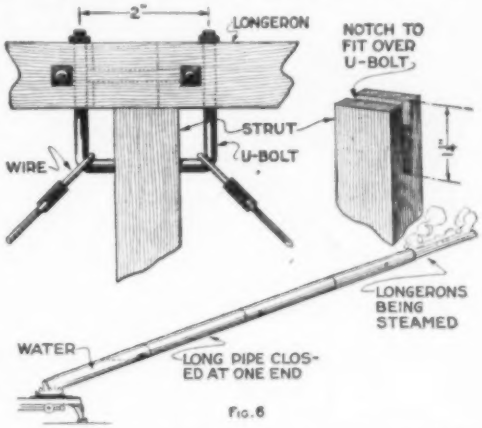

The Longerons are Steamed for Bending by being Placed in a Long Metal Tube Partly Filled with Water and Brought to Boiling. The Upper Sketches Illustrate the Method of Wiring and Attaching the Vertical Struts

and a skid in the rear. The shape and size of the "U's" are indicated in Fig. 7. The tubing should be 3 in. in diameter and of No. 14 gauge thickness. To be bent into shape it will have to be heated. Local motorcycle and bicycle shops, or machine shops, are equipped for doing this work. The top ends of the tubes are made oval, a loop is formed from steel and an eye made, as shown in Fig. 7. The eye, or loop, is made from 1/8-in. steel, 1 in. wide, bent into shape, the ends are inserted in the tube and then the tube is flattened out around it snugly and brazed. The shaping may be done in the workshop, and the brazing by a bicycle shop. The correct angles at the tops of the tubes are given in Fig. 7. To attach the tubes to the fuselage, two fittings, as indicated in Fig. 7, are needed. They are made of 1/8-in. steel and are 1 in. wide. These may be easily bent into shape in a vise. The top of the front leg of each tube will be inserted in the fitting, as shown, and bolted through the loop in the top of the "U" through the fitting. The rear leg of the "U" bolts into the

fitting in the same manner. Near each end of the fittings, they are drilled for

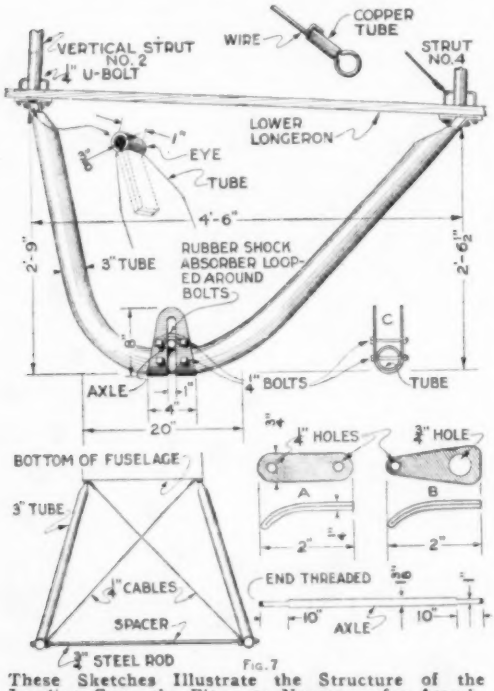

Fig. 7

These Sketches Illustrate the Structure of the Landing Gear, the Fitments Necessary for Attaching to the Body of the Plane, and the Method by Which They are Applied

1/4-in. bolts. Struts Nos. 2 and 4 in the fuselage are fastened with 1/4-in. U-bolts. Where the arms of the U-bolts project through the lower longerons they also project through the fittings. Nuts, drawn up tightly, hold the fittings rigid. By studying Fig. 7 this will be easily understood. Thus, by taking out the four bolts, the two "U's" can be taken off. It is necessary to brace the "U's" sideways, so two 1/4-in. cables are used, one from the right side of the "U's" to the left side of the bottom of the fuselage, and one from the left side of the "U's" to the right side of the fuselage. Two fittings, as shown at A, Fig. 7, are needed. A 1/4-in. hole is drilled in each end, as shown. One end of these fittings will bolt to the bottom of the fuselage using the vertical-strut U-bolt. After attaching these two fittings, the cables are fastened to the opposite ends. Across the bottom of the "U's" a spacer is needed, to keep them from pulling together. This consists of a steel rod, 3/4 in. in diameter, threaded on each end. A thin nut is then screwed on, until 3 1/2 in. of the end of the rod projects outside the nut. A 3/4-in. hole is drilled through the bottom of each "U," and the spacer is inserted in these holes. It will project through 1/2 in. A nut is placed on each end of the rod and it is then rigid. Two fittings, like B, Fig. 7, are needed. These are slipped over the spacer rod before it is put through the holes in the "U's." The cable, previously fastened to the bottom of the fuselage, is fastened to this fitting. With a turnbuckle in each cable the "U's" can be held securely in the correct position, and in case of disarrangement, such as might result from bad landing, they can be quickly readjusted.

Attaching the Axle

The 20 by 4-in. wheels run on a 1-in. axle. This should be cut 68 in. long, from 1 3/8-in. round steel stock. The ends are turned down for a distance of 10 1/2 in. to 1-in. diameter. The wheels will run on the 1-in. part. The ends of the axle are threaded 1/2 in., with a right and a left-hand thread. The wheels are then put on the axle and after the nuts are put on, they are held securely in place. The axle is attached to the "U's" with rubber shock absorbers. Fig. 7 illustrates the method of application. As will be seen, two fittings, like C, Fig. 7, made of 1/8-in. flat steel, are wrapped around the "U's" and bolted fast with 1/4-in. bolts. Other 1/4-in. bolts are placed through the upper part of the fitting, as in the drawing, and the rubber shock absorbers are looped around them at each end. The axle is merely slung under the rubbers and can spring up and down to take up the shocks of landing, but cannot slide sideways, or otherwise get loose.

Rear-Skid Arrangement

The rear of the fuselage is supported by a small skid, which easily carries the weight and at the same time serves to slow up the machine after landing. The skid is 36 in. long and of the gen-

eral shape shown in Fig. 8. It is made of ash or hickory, is 1 in. square at the top and remains an inch thick throughout, but enlarges until it is 2½ in. wide near the rear. A ⅜-in. hole is drilled in the skid, in the location shown in Fig. 8, through which it is bolted in place as illustrated. The top end of the skid will have a fitting, bolted as shown. This is merely two pieces of steel, bolted with a 3/16-in. bolt, and brought together. A ¼-in. hole is drilled through the fitting at its uppermost end. A band of sheet iron should be wrapped around the skid at the center hole to prevent splitting, and a ⅛-in. piece of flat steel should be screwed to the bottom at the rear where it will drag on the ground, to prevent undue wear. The skid will be located under strut No. 8, as illustrated in Fig. 5. The skid cross brace is 1 in. thick and 2 in. wide, and is bolted directly to the bottom of the fuselage with one leg of the U-bolt, as indicated in Fig. 8. In the center of this strut a fitting is bolted, as at D, Fig. 8. A ⅜-in. bolt goes through this fitting and through the ⅜-in. hole in the skid, allowing the skid to pivot. Two coil springs, ¾ in. in diameter, are then hooked into the upper end fitting of the skid. The opposite ends will then be hooked into the arms of the U-bolts at the top of the fuselage,

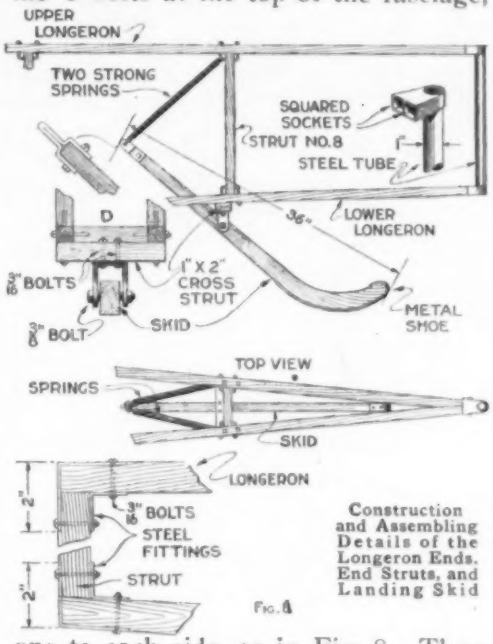

Construction and Assembling Details of the Longeron Ends, End Struts, and Landing Skid

Fig. 4

one to each side, as in Fig. 8. These springs allow for the shock of landing, and also take up any side play. After the landing gear is attached, the fuselage may be stood up and the motor bed, wing-attachment fittings, and other details installed, as will be told in the next article.

(To be Continued)

Small Emery Grinder Converted into Power Machine in Lathe

Having a lot of grinding to do and being without a power grinder, I recently faced the prospect of sending the grinding job out or buying a power grinder. Either alternative meant considerable expense. I had a small hand grinder and decided to solve the difficulty by finding a way of applying power to it. The sketch indicates how the purpose was accomplished. A block was constructed and bolted to the bed of the lathe, as indicated. The handle was removed from the grinder, and the end of the shaft clamped in the lathe chuck. In this position the little machine gave satisfactory service.—L. M. Phelps, Philadelphia, Pa.

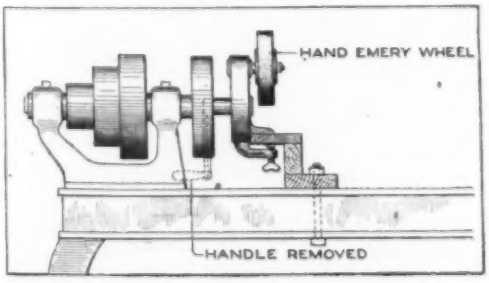

By Fastening a Small Hand Grinder in a Power Lathe, the Expense of Buying a Power Machine, or Sending the Grinding Job Out, was Eliminated

¶If a tracing becomes worn from erasures, causing the ink to spread, trace the lines on the reverse side at the worn spot.

Oil Discharged by Pressure Eliminates Lifting Barrel

In garages and shops where oil of any kind is used by the barrel, a great deal of back-breaking labor is elimi-

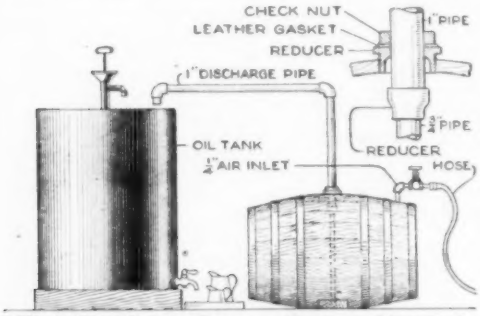

With This Simple Pressure Device a Barrel of Oil is Transferred to a Reservoir with No Other Effort Than Rolling the Barrel

nated by providing a pressure-discharging device, as shown in the sketch. The discharge-pipe reducing bushing is screwed into the bunghole of the barrel to insure an air-tight fit. The air-inlet pipe is also screwed in, as shown. With 50-lb. air pressure in the hose, a 50-gal. barrel is emptied in a few minutes. If the outlet pipe is fitted to within 1/4 in. of the bottom of the barrel the last drop of oil will be forced out.—Samuel C. Carter, Detroit, Mich.

Blasting Soot from Factory Smokestacks

Smokestacks that are clogged with soot are wasteful of fuel. A quick and economical method of cleaning them is by exploding a charge of blasting powder within the stack, thereby creating a concussion which jars loose and brings down all soot deposits on the walls. For this purpose a gun is used. It is made from a piece of pipe shafting, 4 in. in diameter and 16 in. in length. A hole, 1 3/4 in. in diameter, is bored in one end to a depth of 10 in., converting it into a small cannon. A 1/4-in. hole is bored in the side near the base of the longitudinal hole to accommodate a fuse. The cannon is loaded with an 8-in. charge of blasting powder, wadded securely with paper and clay, and is fired after being placed with its muzzle upward in the base of the flue. This charge is usually sufficient to loosen the soot in a chimney 100 ft. high and 4 ft. in diameter. A larger flue, or one that is badly sooted, may require several shots, or the size of the cannon and the charge of explosive used may be increased to meet the requirements. Much time is saved by this method of cleaning. With careful handling there should be no occasion for an accident and no danger whatever of injuring the stack.

A Dowel Cutter for the Home Workshop

In woodworking, wooden dowels frequently must be of a special size. The homemade cutter illustrated is thoroughly useful, both for making dowels and cutting down those which happen to be oversize. A hardwood block, about 2 by 2 by 3 in., has, near the center of one end, a hole bored the size of the dowel. On the other end a hole is bored large enough to permit the uncut part of the stick to pass through freely. On the middle of one side of the block a slot is cut, as indicated. This slot is large enough to permit a ground gouge to fit into it. The cutting edge of the gouge must center with the dowel to be cut. Over this slot is fastened a metal plate with a wood screw passing through it, to hold the gouge in proper adjustment. A strip

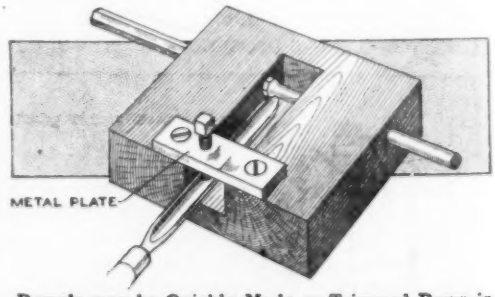

Dowels may be Quickly Made or Trimmed Down in the Home Workshop with the Aid of This Simple Cutter

of maple, or other hard wood, is sawed to a hexagon slightly larger than the

dowel wanted. One end is then placed in the headstock of the lathe, and while revolving, the cutter is held by hand and started at the other end. By feeding the cutter slowly a smooth, accurate dowel is made.—Arthur A. Richardson, Center Barnstead, N. H.

Convenient Bench for Use at Drafting Table

Many draftsmen find the ordinary high stool uncomfortable and inconvenient, especially when working on a long sheet. After considerable experimenting in a large drafting room, benches of the type shown in the illustration were found to overcome both objections to the high stool. It is strongly constructed, as shown, the joints being bolted wherever possible.

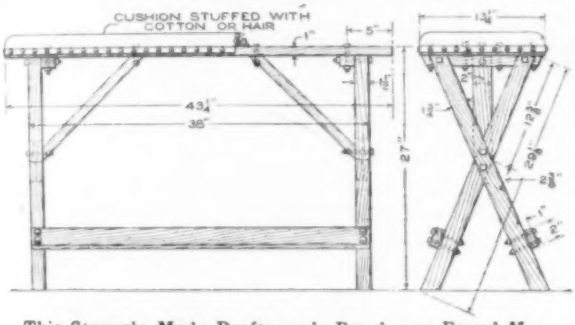

This Strongly Made Draftsman's Bench was Found More Convenient Than the High Stools Commonly Used

The padded cushion, of strong, smooth cloth, is an especially good feature, and the foot rests also provide stout braces. Oak and maple are good woods from which to make the bench, and can be finished easily to match other furniture.

Drill for Enlarging the Bottom of Threaded Holes

The drill illustrated is ground from a piece of tool steel to the shape and size required for the work in hand. After this type of drill has been used, bottoming taps will be found unnecessary. It also permits enlarging the bottom of the hole without the slightest danger to the threaded walls. In a hole thus bottomed, the stud may be screwed in firmly, as there is vacant space all around its end, and once

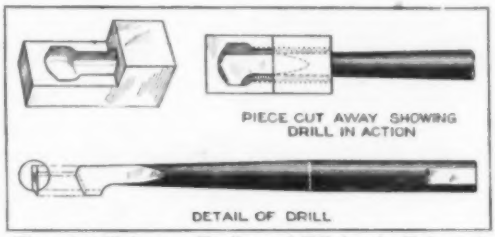

Threaded Holes are Easily and Efficiently Enlarged at the Bottom by the Use of This Simple Tool

sent home it will have little tendency to back out.—M. L. Lowrey, Livermore, Calif.

Paraffin for Woodworking Tools

Paraffin is a desirable lubricant for tools used on woodwork, because it is clean, leaves no stains or marks on the wood, and stays on the tools longer than oil or grease. It is easier to apply, being simply rubbed on, can be carried unwrapped and unprotected in the pocket, and is more economical than oil. One-third of the tablet commonly sold fits the hand and the pocket. For rabbet and plow work, paraffin is especially handy. It sticks to the wooden surfaces of tools used in such work, and if a little is rubbed occasionally along the sides of the rabbet or plow, the plane works easier.

Quick-Releasing Tapeline Holder does Not Snag Readily

By bending a piece of No. 10 gauge wire to the form shown, a helpful hook-and-pin tapeline anchor is provided for single-handed work. It may be made fast almost anywhere and released by simply whipping the line. When the tape is reeled in, the hook does not snag in weeds or grass.

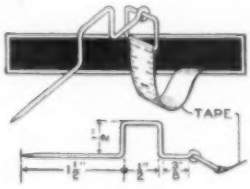

Handy Tool Drives Small Nails into Hard Wood

Driving small nails in hard wood is difficult because, if the utmost care is not used, they will bend rather than enter the wood. The homemade tool illustrated overcomes this difficulty by holding the nail so that it cannot bend while driving it home or into the wood at an angle. There are but four principal parts to the tool, and these are of the shapes and dimensions indicated in the sketch. All are made of shaft steel, with the exception of the sliding hammer, which may be of cast iron. The end of the driving rod is hardened and magnetized for picking up the nails. The upper end of the rod is threaded, and the cap is screwed on and pinned in place after the hammer has been mounted. The nail tube is hollowed out, as shown, and provided with a coil spring to accomplish the rebounding of the driving rod after each blow is struck. The nails are placed, one at a time, in the nail tube, which is then set over the spot where the nail is to be driven. A few blows with the hammer finishes the task. Even the most slender nails may be driven into the hardest wood without danger of bending.

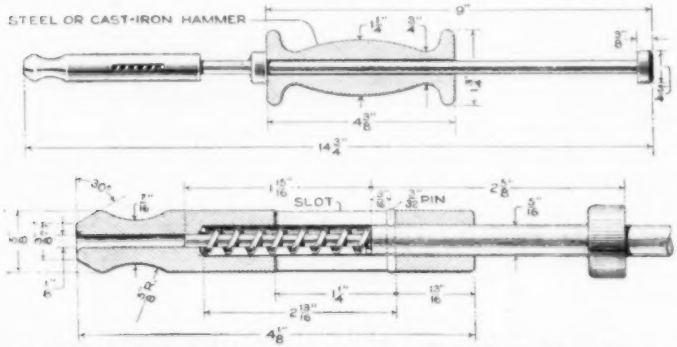

Small Finishing Nails are Quickly Driven into Hard Wood without Danger of Bending, with the Aid of This Simple Homemade Tool

Easy Method of Removing Foreign Particles from the Eye

The removal of foreign substances from the eye is difficult when the hands are smeared with grease or other stains of shop work. Under such circumstances the desired result is frequently accomplished by immersing the eye in a basin of clean, warm water and then blinking rapidly half a dozen times. Unless the particle has actually been imbedded in the eyeball or lids this procedure will usually wash it out or into the corner of the eye, where its removal becomes easy.—T. J. Grogan, Atlanta, Georgia.

Round Recesses Easily Cut with Homemade Tool

The legs of furniture fitted with casters are less liable to split if the caster stems are fitted into short lengths of gas pipe of the proper diameter and recessed into the wood. To make the pipes fit, recesses should be cut in the ends of the legs with a cutter made from a piece of the same pipe. The tool should be 6 in. in length and provided with a row of teeth on one end. After sharpening the teeth, which may be done with a file, that end should be tempered slightly. A hole is then drilled through the other end for the insertion of a rod to serve as a cross handle. Quick and thoroughly accurate work is accomplished with this tool, and the holes thus made are the correct size to take the pipe, insuring a perfect driven fit.—Frank L. Matter, Portland, Ore.

Simple Test to Distinguish Wood Alcohol from Denatured Alcohol

It is often difficult to tell the difference between refined poisonous wood alcohol and denatured alcohol. A thin piece of celluloid, if put in a vial of the alcohol in question, will quickly reveal its nature. Wood alcohol will dissolve the celluloid, while denatured alcohol will have no other effect in 12 hours than to remove the polish. In handling these chemicals it should be borne in mind that wood alcohol is not only a deadly poison if taken internally, but that one may be poisoned by breathing its fumes, or by absorption through the skin.

Old Files Made Serviceable by Treating with Acid

Files that have been worn until they are no longer fit for use may be made to render additional service by soaking them for 48 hours in a weak solution of sulphuric acid. The worn teeth are corroded so that numerous sharp cutting edges remain. When using sulphuric acid it should be remembered that it is poisonous and corrosive, and should be handled with great care.—Earl E. Brown, Coffeyville, Kan.

Gauge Stick Useful for Alining Automobile Wheels

In alining automobile wheels, either in assembling or in making repairs, a gauge stick, as illustrated, is of material aid in procuring the accuracy essential to obtain maximum tire mileage. Guesswork wheel alinements are usually costly experiments. The stick is best constructed from a piece of maple or other good, clear wood. It should be 5½ ft. long, 1 in. wide, and ⅞ in. in thickness. The end fitments are made from ⅛-in. band-iron stock.

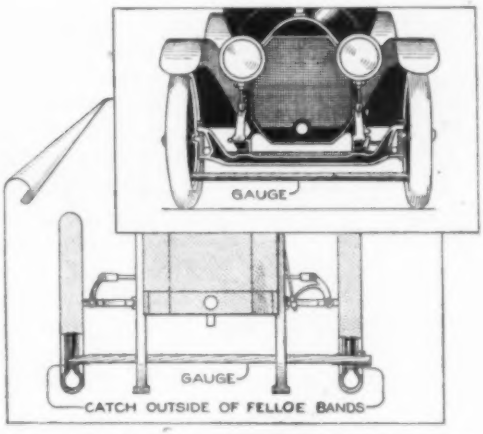

In Use, One End of the Gauge Stick is Hooked over One of the Rims While the Measurements are Taken on the Opposite Wheel

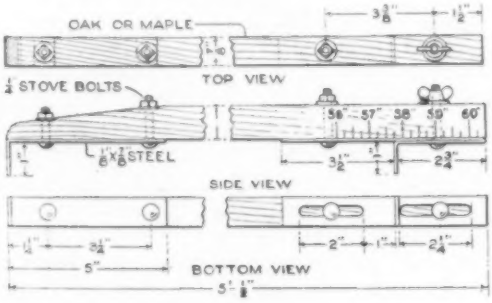

Construction Details of the Automobile Wheel Alining Gauge Stick

Method of Planing Chair Cane

When recaning a worn-out chair seat it often happens that one wishes to reduce the size of one or more of the strands of cane. This may be satisfactorily accomplished by guiding the cane against a plane bit with a large darning needle. The plane is placed, bottom side up, in a vise. The eye of the needle is then thrust upward through the throat of the plane and the cane threaded into it. By pulling the cane through the eye and across the cutting edge with one hand and pressing it squarely against the plane bottom by means of the needle with the other hand, a fine uniform shaving may be removed. Besides reducing the size, this treatment eliminates rough edges and splinters and corrects variations in width. Smoother, neater work is thus obtained.—T. A. Reynolds, Monroe, Wis.

An Adjustable Clamping Device for the Machine Shop

The clamp illustrated is an economical one that may be constructed by any mechanic. It is especially convenient for securing work on a planer, shaper, on the faceplate of a boring machine, or a lathe. The pin is so located in the blocking as to give a different distance to each face. As the height is also changed by turning the whole thing over, as shown in the sketch, twelve different heights may be secured.—G. M. M., Woonsocket, R. I.

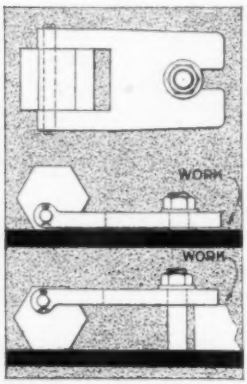

Fastening Fly Screens in Sashes with Stove Bolts

A substantial yet readily removable fastening for fly screens in window sashes is made by setting stove bolts in the screen frames, as shown in the sketch. A square hole of the size and shape of the nut used with the stove bolts is chiseled into the side of the screen frame. The hole is then drilled in the center of the square depression for the passage of the bolt. A similar hole is made for the bolt in the window casing. A touch of white lead, or putty, may be applied to the nut socket in the screen frame to hold the nut securely after it is pressed in. The screen is then set in place and the bolt turned home with a screwdriver. Two bolts so applied in the middle of the two sides of the screen frame are usually sufficient to hold it against the rigors of the most severe summer storms.

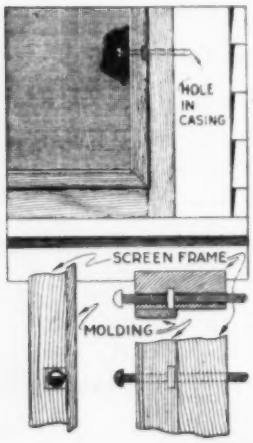

Device for Removing Automobile Wheels from Axle

The illustration shows how I made an excellent wheel puller from an old reverse gear which I found in the junk pile of my garage. The drawing, at A, shows the shape of the gear in section. I bored out and threaded the inside, as shown at B, making the thread of the same size as that on the wheel hubs. I then tapped the hole in the gear and provided a strong hexagonal machine bolt. To remove a wheel, turn the puller onto the hub; give the machine bolt a few turns with the aid of a large wrench, and the wheel is removed readily.—K. L. Adler, Boston, Mass.

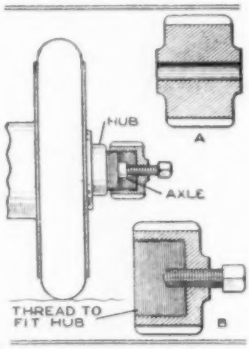

Wooden Caps Convert Machinist's Vise into Bench Clamp

In most carpenter shops a machinist's vise is provided, and it is often desirable to use this for finishing small pieces that are difficult to hold in an ordinary bench vise. By providing the machinist's vise with wooden caps, as illustrated, work may be clamped securely without marring it. A pair of such caps may be quickly made from waste material. Any good hard wood will

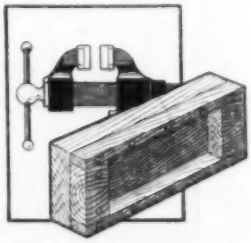

do. The finished caps should be lined with leather to prevent splitting of the wood, and to provide the slight resiliency necessary.

Acid-Proof Cement for Pipe Fittings

An excellent cement for packing the joints of piping or vessels containing strong acid solutions is made by mixing equal parts of asbestos fiber, linseed oil, and white lead. For weak acids the cement may be cheapened by the addition of clay.—J. J. O'Brien, Buffalo, N. Y.

Handy Twine Cutter Made from a Wood Screw

By heating and flattening the head of a large wood screw, driving it into a block of wood of a convenient size to serve as a handle, and filing the head as illustrated, an excellent twine-cutting tool is produced. Such a device may be contrived in about five minutes, and for use about a shipping room or other place where twine is used it is invaluable. Any twine, from ordinary wrapping cord to a carpenter's chalk line, is instantly severed by jerking it against the cutting edge.—George W. Smith, Chicago, Illinois.

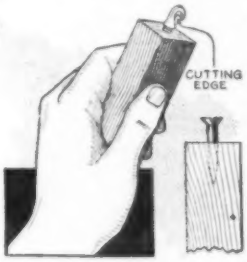

Emergency Corrugated Fasteners for Use in Woodwork

Splendid corrugated fasteners for locking boards together may be made by running strips of heavy-gauge tin, copper, or other sheet metal, through a pair of meshed gears and cutting the wrinkled strips into the desired lengths. Upon the size of the gears will depend the size of the fasteners. This operation will in no way injure the gears.—H. W. Offins, Grants Pass, Ore.

Wooden Roller Aids Construction of Concrete Highways

A concrete-road roller of the type illustrated is easily made and is of inestimable value because it gives the desired drainage pitch to the center of the highway with a single rolling operation. The roller shown was used in the construction of a cantonment highway, 18 ft. wide. It was turned from a piece of yellow pine, 8 in. square and 20 ft. in length. A dowel, 1 ft. long, was turned on each end, and over each an iron handle was fitted, for convenience in handling the roller while molding the highway.—Frank Yocum, Reading, Pa.

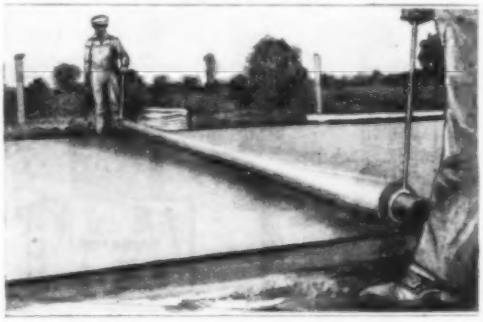

The Roller Tapers to a Smaller Diameter near the Middle, and Thus Automatically Rolls a Concrete Road to the Correct Pitch for Drainage

Blowtorch Made of an Oilcan and a Bicycle Pump

A handy blowtorch for light soldering and heating may be made by combining parts of an oilcan and a bicycle pump, as indicated in the sketch. The spout of the oilcan is cut off and soldered to the body to form an air nozzle directed just above a wick inserted in the neck. A piece of air hose is used to connect the pump with the air spout, after which the whole is mounted on a 4 by 12-in. wooden base, by means of screws passing through an extension soldered to the bottom of the oilcan.

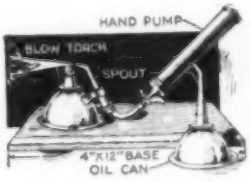

Thermometer for Water-Cooling System of Motor Car

In making a temperature gauge for a motor-car radiator, a short piece of

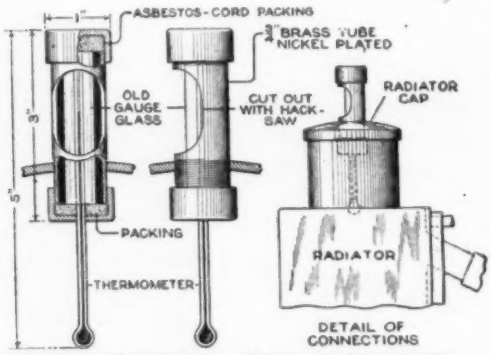

Warning of an Overheated Motor is Given by This Easily Made Temperature Gauge Screwed in the Cap of an Automobile Radiator

3/4-in. nickelplated brass pipe may be used. The threads at the bottom are extended for about 3/4 in. and above them a suitable opening is cut with a hacksaw. The top is stuffed with packing, capped, and the pipe screwed through a hole bored in the center of the radiator cap. The instrument is completed by fitting a gauge glass inside the tube, inserting a thermometer, placing the necessary packing, and tightening the lower cap, drilled in the middle of which is an aperture of slightly greater diameter than the thermometer.—P. P. Avery, Garfield, N. J.

Turning a Fifty-Four-Inch Wheel on a Nineteen-Inch Lathe

Having some machining to do on the hubs of several vehicle wheels that

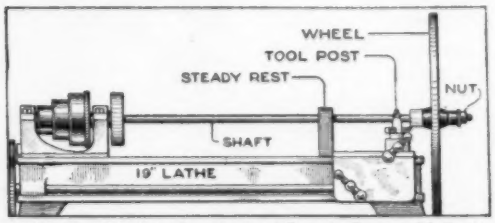

With the Aid of an Improvised Steady Rest, a 54-Inch Wheel was Machined in an Ordinary Shop Lathe

were 54 in. in diameter and only a 19-in. lathe to work on, I accomplished the task as shown in the sketch. A piece of 2-in. shafting, 10 ft. long and tapered at the end to fit into the hub, was fastened in the lathe by the use of a steady rest, as indicated. A nut held the wheel on the end of the shaft, and the tool rest was moved to the extreme end of the bed, where the hub was machined with no difficulty greater than an occasional application of oil to the bearing of the steady rest. —John S. Williams, Aurora, Ind.

Soldering-Iron Shield Protects Hand from Dripping Solder

For overhead soldering operations a heavy leather glove does not always prevent being burned by the drops of solder that may fall from an overheated or improperly tinned copper. A metal-disk shield, fitted on the stem of the tool as illustrated, offers complete protection against dripping

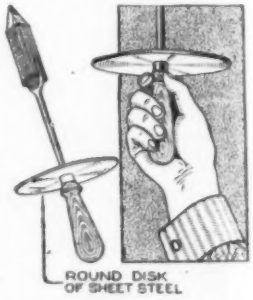

solder as well as from heat radiated by the iron. The disk should be fitted against a small shoulder turned on the stem and the stem threaded to screw into the handle. This permits quick removal of the disk for carrying in the tool kit, or for work where it would not be needed.—C. C. Spreen, Flint, Mich.

Easy Method of Connecting Sections of Pipe

Connecting two courses of pipe, or stack, having lapped joints, is often a difficult task. By blocking up the courses of the joint, leaving the outer edge of the section resting on the floor, bolting the sections at the bottom of the joint, and then removing the blocking, the work is simplified. The weight of the pipe will force the upper parts toward each other if the inner sections

are tapped lightly with a soft hammer. Drift pins are also used to aid in pulling the courses together.—W. H. Thomas, Davenport, Ia.

A Convenient Homemade Scraper Handle

Scraping is always hard work when carried on in the usual fashion of grasping the bare, sharp-cornered blade. There are numerous commercial scraper handles, but most of them have the objection of hampering nicety of control. The scraper handle illustrated, while giving a comfortable handhold, also reduces the effort of scraping. It is made from two pieces of ½-in. hard wood, preferably apple or rosewood. The outline is first cut with a coping saw. Then the curves are worked with a rasp and file. Holes are drilled through the blade to accommodate the two screws, which are countersunk and hold the halves of the handle.

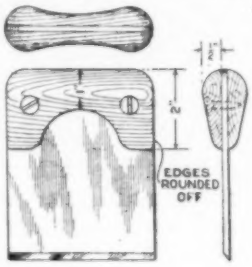

Worn-Out Piston Used as Blowtorch Furnace

When small parts must be heated for tempering, some sort of a heat-retaining furnace is essential if the heat is to be properly distributed and the temper uniformly applied. A simple furnace for such use is made by mounting an old cast-iron piston, as shown in the sketch, and using a blowtorch to direct the heat into the open end. With this arrangement thoroughly efficient heating and tempering is easily accomplished.

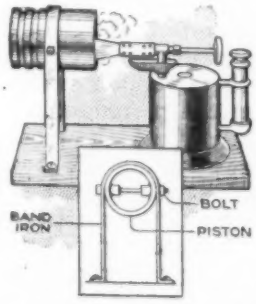

Weighted Rulers Keep Drawings from Rolling When in Use

To a large extent the trouble encountered by draftsmen in keeping drawings, that have once been rolled, from curling when spread on tables, may be overcome by using weighted rulers. Made of hard wood in the manner illustrated, and covered on the bottom with dark felt, they serve satisfactorily. If the rulers are placed on drawings in filing cabinets, they enable crowded drawers to be opened without disturbing the contents.

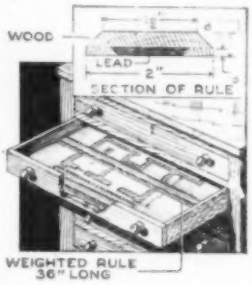

Stethoscope for Telephone and Automobile Use

Difficulty of hearing over a telephone may be eliminated and loose bearings in internal - combustion motors are quickly located by the use of a physician's stethoscope. Many such instruments of slightly antiquated models are obtainable for a nominal sum, and for mechanical service are quite as good as new ones. For the telephone, the diaphragm is fitted to the receiver. This enables one to hear perfectly, regardless of noises in the immediate vicinity. In locating mechanical irregularities about machinery, the diaphragm is placed against the machine and by listening through the ear tubes the position of the trouble is quickly determined.—F. Ball Pinkus, La Crescenta, Calif.

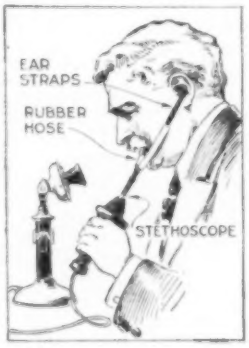

Rack near Fuse Block Holds Fuses for Emergency

When an entire plant is plunged in darkness by the burning out of a fuse,

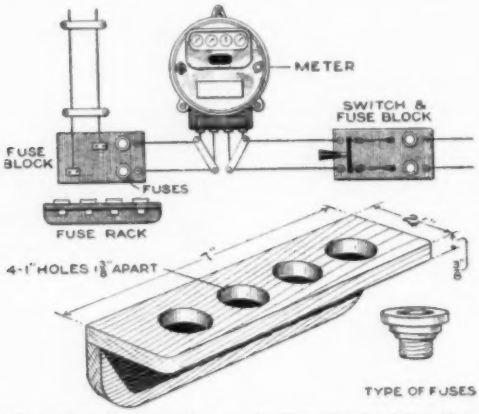

The Spare-Fuse Rack may be Contrived with a Few Minutes' Work, and Much Inconvenience and Vexing Delays will be Avoided

it is decidedly inconvenient and even dangerous for one to go fumbling about to find a spare fuse. This is an annoyance that is eliminated for all time by the installation of a fuse holder, as shown in the sketch. With the spare fuses so located, a burned-out one may be replaced by the light of a single match.

Handy Vise or Wrench Tool for Bench Use

A tool that will be found useful for many purposes about the small shop

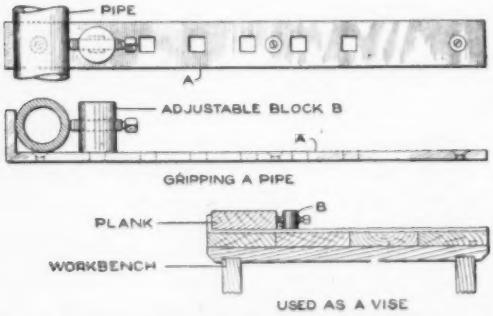

For Gripping Round Objects of Either Wood or Metal and Holding Them Securely on the Workbench, This Simple and Readily Adjustable Tool Is Useful

is the simple vise combination illustrated. The body of the tool consists of a flat bar of steel, A, which is bent up at a right angle at one end. In this bar a number of holes are drilled, 1 in. apart. The holes are then squared, and into them a block, B, with a setscrew, as shown, is fitted. In use the piece of pipe, shafting, or other material to be worked upon is placed against the angular end of the bar. The lug is then set in whatever hole is most convenient, and the setscrew is tightened down on the object.—Samuel H. Frankenberg, Pawtucket, R. I.

Prolonging the Life of Hammer Handles

The life of a hammer handle may be prolonged if the wedges and head are removed and the end soaked in linseed oil. The end should be placed in the oil and allowed to remain for three or four days. It should then be removed, wiped off, and allowed to dry for a week before the head and wedges are replaced. The resulting toughness and "life" imparted to the handle will be surprising.—Henry Simon, Laguna Beach, Calif.

Cutting Disks or Rings Accurately from Sheet Metal

It is difficult to hold a piece of sheet metal to the faceplate of a lathe without boring holes in it. This is a difficulty that may be readily overcome by proceeding as follows: Warm the piece of sheet metal slightly and place upon it a piece of paraffin, sufficient to spread out and cover the surface when melted. Remove the faceplate and set it, face down, upon the paraffined surface of the metal. When the metal becomes cold the paraffin will have hardened and will be held against the faceplate firmly enough to permit very accurate cutting of disks or rings if care is used.—J. Garrett Kemp, Stillwater, Okla.

¶ Handles on machinery are usually set so that a clockwise movement actuates the part controlled forward, and the reverse, backward.

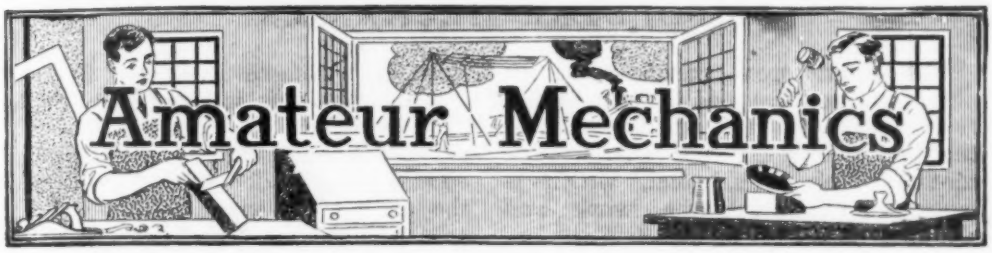

Amateur Solutions of the Lathe Problem

By JOHN D. ADAMS

THE average amateur mechanic seldom has sufficient turning to warrant the purchase of a lathe. Yet, there are many operations that demand rotary motion. It is difficult to properly point a small rod or even polish a screwhead without it.

For woodwork much may be done with a hand grinder, arranged as shown in Fig. 1. By this method the writer has turned the base and standard of the small desk lamp illustrated in Fig. 2. The crank was operated with one hand, and the chisel held with the other. With an assistant to supply the power much more complicated work would be possible. A wooden faceplate that can be readily slipped on in place of the emery wheel, as in Fig. 3, is useful. The diameter, thickness, etc., will have to be adapted to the grinder at hand. By removing the screw in the center, the faceplate is removed. The disk is sawed out with the coping saw, then the edge is glued onto the hub, and trued up. In attaching work to the faceplate, three or four slender screws, set in from behind, are used.

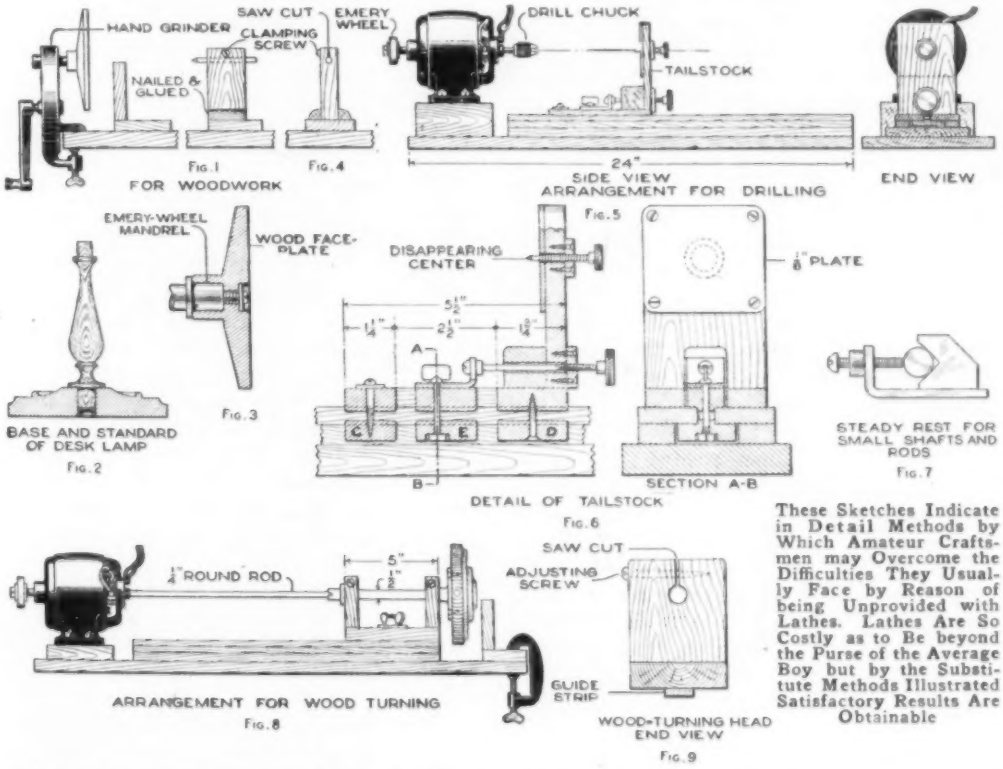

These Sketches Indicate in Detail Methods by Which Amateur Craftsmen may Overcome the Difficulties They Usually Face by Reason of being Unprovided with Lathes. Lathes Are So Costly as to Be beyond the Purse of the Average Boy but by the Substitute Methods Illustrated Satisfactory Results Are Obtainable

The steady rest consists of two pieces of wood fastened at right angles. It is set in position on the edge of the bench and clamped there. The center is of 1/4-in. steel, which is tapped up against the work and clamped, as shown in Fig. 4.

For metal work the writer has adapted a 1/20-hp. grinding outfit. The motor has a grinding wheel on one end and a drill chuck on the other. This is screwed at one end of a 3/4-in. board, 2 ft. long, as shown in Fig. 5. The guides are built as illustrated, the top strips being of hard wood, 3/8 by 1 1/2 in. All are fastened to the base with glue and nails, after which the top surface is sanded into alinement.

In the construction of the tailstock, a wooden angle is built up of 1/2-in. material reinforced with a corner block, securely fastened with glue and four screws. In the center of the piece that rests on the lathe bed is a rectangular opening, 1 by 2 1/2 in., for the reception of the block that serves to clamp the tailstock on the bed. To keep the tailstock parallel with the guides, a thin strip is glued to the underside at each end so as to travel smoothly along the central slot in the bed. Three small hardwood blocks are next prepared. These travel underneath the tailstock in the space below the guides and are indicated in the detail of the tailstock, Fig. 6. Each of the blocks is fastened to the tailstock with a wood screw. Block E is used for clamping, and has a small nut set in its underside to engage a machine screw, let down from above and provided with a piece of sheet brass, soldered to it to form a wing nut. When the tailstock is clamped in position it may be moved forward by means of the screw shown in the detail. The three blocks C, D, and E each have a thin strip glued to the upper side to engage the slot between the guides, keeping them from traveling sideways.

It is advisable to cover the face of the tailstock with a piece of 1/8-in. metal plate, and if a hole is drilled in the middle, a small pointed center may be arranged to screw forward. For drilling, this is screwed back out of the way.

If slender rods are handled, the rest should be provided with a holder for the end of the work. This is made as shown in Fig. 7. Bend a piece of strip brass to a right angle, and solder a dry-cell nut to one leg. Directly opposite solder a piece of steel having a right-angle notch. If the center of the screw and the notch are set the same height above the bed as the center of the chuck, a slight adjustment sideways will accommodate any size of shaft. When the work is in place apply a little oil to the notch. It is then a simple matter to point, or make a shoulder on, the end of a small shaft with a file.

For woodwork a separate turning head should be made, as indicated in Figs. 8 and 9. The bearing uprights should be of hard wood. The clamping and guide strips are arranged as in the tailstock. The best way to drill the bearing holes is to place the head on the guides, and, with a 1/4-in. drill in the chuck, push the wood against the drill. Turn the other bearing toward the chuck and make a 1/4-in. hole in it also. Next get a 1/4-in. rod, about 1 ft. long, and drill a 3/32-in. hole through, about 5 in. from one end. Solder a piece of steel, 1/2 in. from the end of the drill used to make the little hole, in this hole, and file the sides of the projecting ends to form cutting faces. Chuck one end of the rod, slide the turning head along the guides until the 1/4-in. rod passes through both of the holes previously bored in it. By pushing the turning head farther toward the chuck, a test should be made to see if the boring bar is making the proper size of hole. If not, a few strokes with the file will bring it down to size, after which the turning head is pushed against the cutter until all but 1/8 in. of the bearing has been bored out. Turn the head around on the guides and proceed with the other end as before.

The spindle, as shown in Fig. 10, should have a flange on the forward

end, so the wood to be turned may be screwed thereto. A hardwood faceplate may be built up on the end of the spindle, which should project 1 in. beyond the bearing. When the wood is forced in place, run a 1/8-in. hole clear through for a pin.

The driving is accomplished by means of a 1/4-in. rod turned down on one end to engage a hole in the end of the spindle. A small projecting pin near the end of the rod engages a slot in the spindle, and the other end of the rod is chucked. In this way a flexible drive is secured without endangering the motor shaft or chuck.

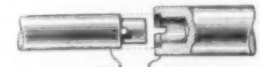

METHOD OF DRIVING

An Inexpensive Box for Testing Seeds

A satisfactory seed-testing box for laboratory or classroom use may be made from a cigar box and an egg-case filler. The latter is cut the correct size and fitted into the cigar box. The compartments thus formed are filled with seed and the test numbers written on the filler cells.

Repair for a Burned-Out Stove Lid

Because stove lids are usually very thin near the point where the lifter takes hold, it is here that they ordinarily burn out, or break off. Having had this experience and finding new lids costly, I effected the repair shown in the sketch. The lid was placed in a vise and a hole drilled through the walls of the lifter socket. Then a long stove bolt was inserted and fastened with a nut. This furnished an anchorage for the lifter and made the lid as good as new. —Mervyn Hale, Beaver Falls, Pa.

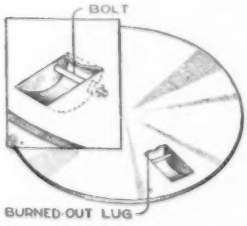

Checkerboards for Soldiers and Sailors

Soldiers in a United States Army cantonment have solved the problem of securing cheap checkerboards by tacking a piece of checkered linoleum upon a block of wood, or the top of the table on which the game is played. Thoroughly satisfactory checkers were made by sawing off sections of an old broom handle. Half of the "men" thus made were dipped in ink to distinguish them from the opposing force. In the navy these broom-handle checkers may be used on a board chalked on the deck.—Richard J. Worthington, Jacksonville, Fla.

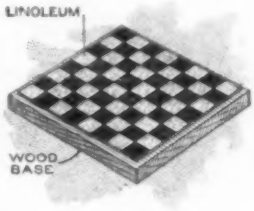

Spring Attachment for Saws Aids in Felling Trees

When felling a tree single-handed with a large crosscut saw rapid work may be accomplished by the use of a coil-spring saw-tension device, as shown in the sketch. It consists of a large hardwood spool notched in the middle to ride the back of the saw blade. A bolt is passed through the spool and to the two ends two screen-door springs are secured. The other ends of the springs are fastened to thumbscrews, set into the tree in such a position as to obtain the correct tension of the springs. In this way the end of the saw is drawn down securely against the work so that one man may make a cut through a trunk with nearly the same speed as if two men operated the saw.—Dale R. Van Horn, North Loup, Neb.

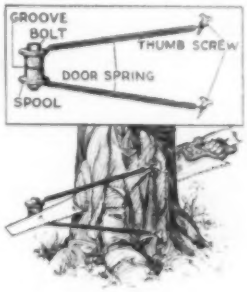

Sick-Room Indicator Tells Time for Medicines

When giving a patient two or more kinds of medicine at specified times, it is difficult to comply with the physician's orders if one must depend upon memory. Possibility of confusion may be eliminated by the use of the double - handed clock dial illustrated. The dial is painted upon a piece of 5 by 6-in. board and supported in an upright position, as shown. Two sets of hands are cut from two different colors of cardboard, each color to represent one kind of medicine. A piece of each cardboard is then placed under the edge of the vessel in which the medicine is kept for the purpose of identifying it. Each time the medicine is given, the hands are turned up to indicate when it will again be time for that particular dose. As many pairs of hands may be provided as there are kinds of medicines.—F. E. Brimmer, Dalton, N. Y.

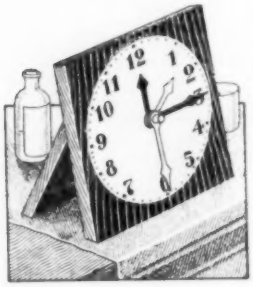

Nonsagging Hanger for Beating Rugs and Carpets

In communities where the beating of rugs and carpets is not illegal, the method of hanging them on the line illustrated in the sketch is useful. The line is passed through a length of ¾-in. pipe, and the rug or carpet is thus held in a horizontal position across the middle. When so held, the beating becomes less difficult and more effective.—R. O. Helwig, Chicago, Ill.

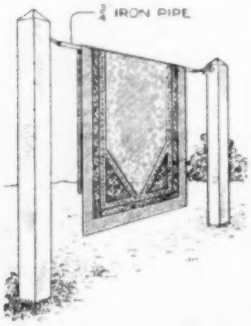

Roasting Potatoes Satisfactorily in the Camp Fire

If potatoes are rolled in a cone of asbestos for baking in the camp fire, it will be found that they will roast much more evenly and will not be charred or smoked on the outside as when placed in the coals without protection. The potato is placed in the cone, which is kept from unrolling by twisting a piece of wire about it to close the open end. —Margaret Conn Rhoads, Boone, Ia.

Calibrated Lung Tester Affords Amusement

The old jack-in-the-bottle principle may be applied in the contrivance of a device for testing one's lung power that will furnish much amusement at little or no expense. Any large, clear-glass bottle may be used for the reservoir. The other requirements are a length of small glass tubing, a good cork to fit the bottle, and a pill vial. The glass tube is heated and bent as in the sketch, and is inserted through the cork. After the bottle has been filled with water to within about an inch of the neck, the empty pill bottle is dropped in upside down. It is then tilted with a pencil or other slender object and allowed to fill with water until it floats, bottom side up, practically in a balance between floating and sinking. Exertion of one's lung pressure down the glass tube forces the water to compress the air in the pill vial, causing it to sink. If sufficient pressure is exerted it will be sent to the bottom of the bottle, but will instantly rise again when the pressure is released. Calibrations are painted on the side of the bottle to form a basis for determining the amount of pres-

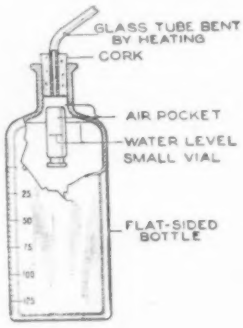

sure exerted. By decreasing the amount of water in the pill vial its sinking may be made more difficult.—William Roberts, Ayer, Mass.

An Outdoor Drier for Fruit and Vegetables

The evaporator illustrated is essentially a glass box with an open bottom and a tin back. The glass concentrates the heat and rays of the sun, the tin adds to the drying process by its power of reflection, while the open bottom permits free circulation of air. The frame is made of 2 by 2-in. lumber. The top consists of an old window, set at whatever angle will procure the greatest heat effect. Three of the sides are of glass, held in place by wooden strips. The fourth side, or back, is a piece of sheet tin. The bottom is of wire mesh, or heavy screen. To permit easy access, the glass sides slide freely in grooves, made by placing a thin strip of wood below the outer strips that hold the glass in place. Small holes are also drilled in the tin to aid ventilation. While vegetables do not dry as rapidly in such a contrivance as over a stove, yet they will dry satisfactorily if exposed the necessary time. The discomfort and heat

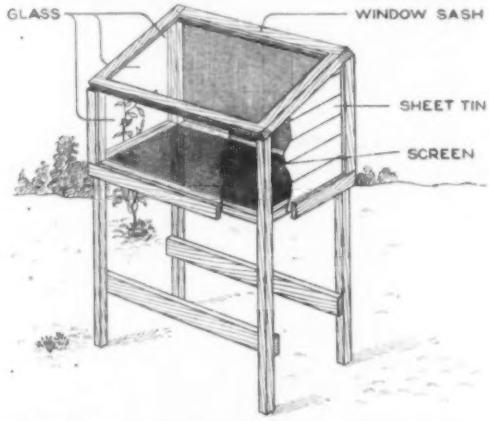

At Slight Expense One may Construct an Evaporator Which will Preserve the Surplus Fruits and Vegetables of Summer and Save Many Dollars during the Winter

of the stove, as well as the expense of fuel, is thus eliminated.—C. L. Meller, Fargo, N. D.

A Simple Smokehouse Made from a Barrel

War-time conservation of foodstuffs makes the back-yard smokehouse a desirable institution for the preserva-

Much Fish and Fresh Meat That is Ordinarily Wasted in the Summer Because it Cannot be Immediately Consumed is Easily Cured for Winter Needs in the Home Smoking Barrel

tion of fish and meats, of which there is too much of a surplus for immediate consumption. Elaborate structures, such as used by large packing plants, are not necessary, and the same results may be accomplished on a smaller scale with a barrel smokehouse, as illustrated. An inverted bucket with a hole in the bottom is connected by a length of stovepipe with the barrel in which the product to be smoked is hung on nails driven in the sides. The fire is placed beneath the bucket in an iron kettle or other container, in which it will smolder and smoke rather than burn. A burlap cover over the mouth of the barrel insures just enough draft to draw the smoke through the pipe and cause it to linger in the barrel. Hickory chips used for fuel impart a most palatable flavor to the meat, although corncobs, or any nonresinous wood, makes a good substitute. Fish and small pieces of meat may be cured in the barrel in from two to three weeks. Hams or sides of bacon should be smoked from four to six weeks.—Sylvanus Van Aken, Port Ewen, N. Y.

Electric Device Stops Disk Phonograph Automatically

Only costly phonographs automatically stop the rotation of the turntable

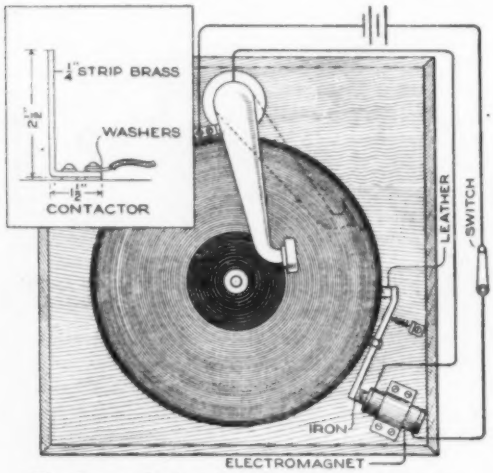

The Device Is Simply a Tiny Electrical Brake Which is Set Automatically When the Record has Finished Playing

with the completion of a record. A device, electrically controlled as illustrated, may be installed on any machine at slight expense. An electromagnet, such as may be procured from an old electric bell, is mounted as shown. A piece of 1/4-in. brass rod, 5 in. long, is then pivoted in front of the magnet by means of a wood screw passed through a hole in the middle, through several washers, and into the wooden structure of the cabinet. A small piece of iron, previously riveted to the end of this rod serves as an armature for the magnet. At the other end a small leather stop is mounted to act as a brake on the edge of the table. A small copper contact is also fastened to the cabinet, in such a manner that the amplifier arm will touch it when the record is finished. The current from two dry cells, which may be stowed in any convenient location, is wired through the magnet, to the amplifier arm, and to the copper contact. Thus the circuit remains broken as long as the record is playing, but is closed when the end is reached. The magnet pulls the lever, applying the brake to the whirling disk, stopping it automatically. A small switch mounted on the cabinet will be needed for breaking the current while the position of the arm is being changed and a new record put on.

Ventilation Provided in Auto by Additional Door

The front compartment of some automobiles is uncomfortably hot during the summer months, particularly in small cars provided with a rigid non-ventilating type of windshield and a blind door at the side of the driver. To eliminate this condition, the blind door was changed into a hinged one. With tin shears and a saw, the false door was cut out along the molding. A wooden frame was made for the cut-out door, to which it was screwed. Suitable wooden blocks were fastened to the body for the hinge and lock, these parts being purchased at a cost of 60 cents. Instead of having the door hinged forward, the hinge was placed at the rear. Metal fasteners were made for each door, and these secured as door hooks. These fasteners hold the doors open about 3 in., and when driving, a stream of cool air enters the front-opening door, passing out at the opposite side. This change, which cost less than $5, is well worth the price for the convenience alone, making

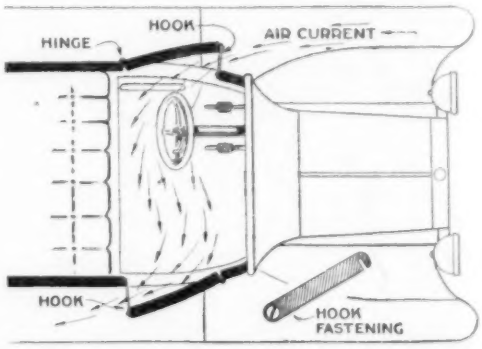

By Arranging the Blind Door So That It can be Opened, Excellent Ventilation is Afforded in the Front Compartment of the Car

entry and exit from the driver's seat possible without disturbing a person in the seat at his side.

Hunting Song Birds with a Camera

By C. BREDER, Jr.

ONE of the most delightful of summer pastimes, as well as one that is of decided educational value, is the photographing of the feathered songsters that frequent our yards, the orchards, meadows, and woodlands. This is especially true at this time of the year when all the birds are busy with domestic duties and so many opportunities for photographing young birds in the nest are available.

At first thought, photographing birds may seem like trying to catch them by putting salt on their tails. But if done as illustrated it is not a difficult process and is infinitely more interesting than hunting with the object of destroying life. Any ordinary film, or plate, camera may be used. Plates have the advantage of permitting a closer focus, but films have also

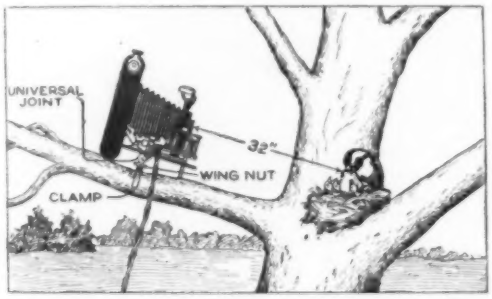

The Camera is Clamped in Position After being Focused on the Spot Where the Birds Congregate. The Electrically Operated Shutter Does the Rest

an advantage in being easily portable without danger of breakage. The shortcomings of the film camera may be remedied by the use of a portrait attachment, which may be purchased at any supply store for a trivial sum. This will permit focusing of the film camera to within 2 ft. 8 in. of the subject.

Birds are best photographed by setting the camera in focus with some point at which they congregate and then operating the shutter by means of an electromagnet when they get in front of the lens. The bird's nest is naturally the surest place for finding the occupants at home, or they may be baited in front of the camera by the use of a back-yard feeding board.

The electromagnet for operating the shutter is constructed as illustrated. The magnets M are procured from an old electric bell and mounted on strips of brass, B and Y, as indicated. The dimensions of this brass mounting will, of course, have to be determined by the style of magnets and camera used. A small screw clamp for holding the magnets on the camera floor will be necessary. A metal extension, P, is soldered onto this. A slot, S, is cut in the extension, and a thumb nut, T, is threaded into a hole drilled in the end to engage the magnet mounting and hold it securely. A steel magnet armature, as shown in the sketches, is set above the magnets and hung by a heavy wire that engages the shutter trigger. Two slender steel rods, R, are threaded into the armature and fit loosely into holes drilled through the brass magnet base. These serve as guides for the armature when it is drawn downward by the application of the current. A fiber block, E, is fitted and screwed to the top of the armature, and to this the shutter trigger, H, is fastened by a thumb nut, L. When these parts are assembled it becomes apparent that the fastenings for the magnets are readily adjustable as the bellows of the camera is racked backward or forward in focusing.

About 60 ft. of double-strand insu-

lated flexible electric cord, a push button, and two dry cells, are next procured. These are connected with the

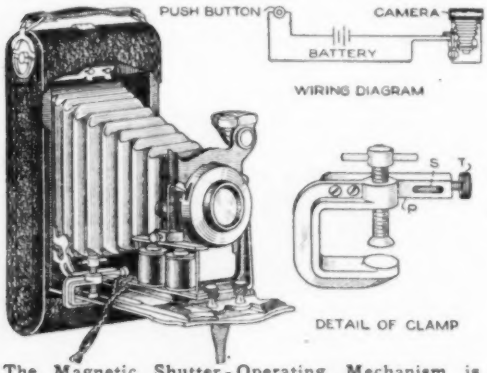

The Magnetic Shutter-Operating Mechanism is Secured to the Side of the Camera by Means of a Clamp Which Permits Adjustment in Accordance with the Position of the Focusing Table

camera after the latter has been set on the limb of the tree or other perch where it is to be used. An excellent method of fastening the camera is with the use of a universal-headed clamp as shown in the drawing. Such clamps are obtainable for 75 cents at any photographic-supply house, or may be made to requirements in the home shop. After setting the camera, the wire is strung out, and the operator conceals himself in some position where he can see without scaring the birds. When the bird gets in front of the lens, pressure on the push button closes the circuit, the magnets are charged, and the armature pulls down the shutter trigger. Before he has time to think about being frightened the shutter has clicked and the image of

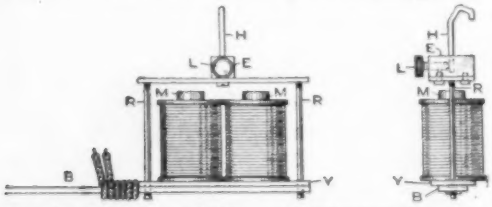

Details of the Magnetic Shutter Mechanism, Showing the Provisions Made for Adjustments and the Manner in Which the Parts are Assembled

the feathered songster is recorded upon the film or plate. Boys will find far more pleasure in shooting birds with a camera than with guns, rifles, or sling shots.

Emery Compound and Strop for Razor Sharpening

Razors, or safety-razor blades, can be sharpened quickly by stropping them on a leather strop, on which an emery paste is applied. The strop can be made by tacking a strip of smooth horsehide over a block, 2 in. wide and 10 in. long. The leather is lapped over and tacked at the ends of the block. The paste is composed of five parts vaseline and one part very fine emery flour. The blades are given 15 or 20 strokes, wiped carefully, and finished on the usual strop. An unusually keen edge is obtained by this method.—Clarence Alleman, De Soto, Wis.

A Mechanical Card-Selection Trick

An amateur can provide clever entertainment with playing cards by use

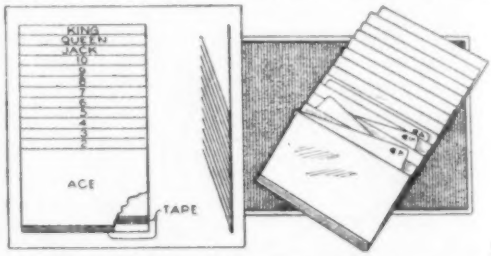

On the Right Is One of the Two Holders Used in a Clever Card Trick. The Diagrams Show How It is Made

of a mechanical device which makes it possible to perform a mystifying trick. A pack of cards is shuffled and halved, after which each half is placed in a trousers pocket. By using the means described herewith, the performer can quickly produce any card called for. Two 13-compartment cardboard holders are made, one for each pocket into which the shuffled cards are placed. Each consists of 14 pieces of stiff cardboard cut the width of a playing card and 3/16 in. longer, glued at one end with the aid of tape to a cardboard back. These 14 pieces are laid one on the other so that they lie practically parallel with the back, each projecting slightly beyond the one above it. In the first compartment of one holder is inserted the ace of hearts and the ace of

spades, in the second compartment the deuces of these suits, and so on up to the kings. The clubs and diamonds are arranged in the same manner in the other holder. That the black cards may be distinguishable by touch from the red ones, a pin is stuck through the projecting corner of each of the former so as to cause a projection on the front of the cards. By placing a duplicate pack, arranged as described, in one's pockets in advance, the performer can produce any card called for, apparently having drawn it from the shuffled pack.

Practical Uses for Old Window-Shade Brackets

A set of window-shade brackets comes with each roller shade, and if the unused fixtures are saved, the handy man will find them convenient for many emergency uses. A few of the uses to which they have been successfully put, when other materials were not at hand, are shown in the illustration. Two brackets, straightened out, were used as hasps for a small door. Pivot hinges for box lids, corner braces, or angle irons, window lifts, and shelf hangers, are some other

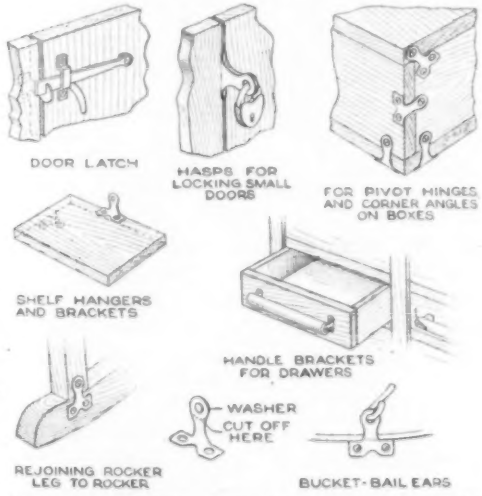

These Are Typical Uses for Extra Roller-Shade Brackets, and Others can be Devised as Required

typical uses.—T. H. Linthicum, Annapolis, Md.

Striking-Bag Disk Made from a Bicycle Rim

A thoroughly serviceable, yet inexpensive, striking-bag disk may be con-

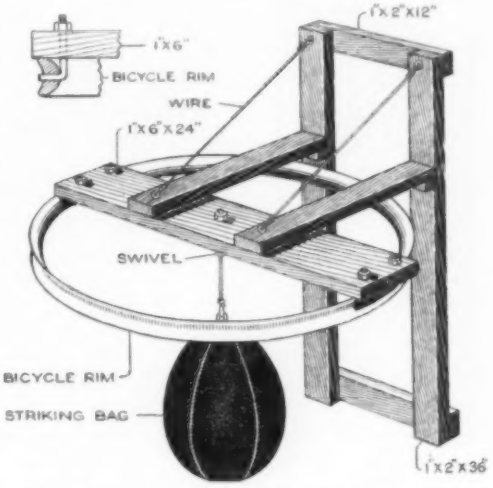

This Homemade Striking-Bag Disk, Constructed from an Old Bicycle Rim, Is Thoroughly Serviceable and Costs But a Fraction of the Price of the Commercial Article

structed by mounting an old bicycle rim as illustrated. Such a rim is usually obtainable secondhand for a nominal sum, and then all that is needed is a few boards of the sizes indicated and a little simple hardware. The frame is nailed together, as shown, fastened on the wall at the correct height, and the rim attached. This is accomplished by the use of four L-bolts. After bolting the bag cord in the center of the rim, it is advisable to brace the frame with two boards secured to the ceiling to relieve the frame and disk as much as possible of the jar from the constant pounding of the bag that naturally tends to loosen the fastenings.—James Keller, Alexandria, La.

Automatic Refrigerator Indicator Signals Amount of Ice Wanted

By the use of the refrigerator indicator illustrated the iceman is able to tell by a glance from his wagon just how much ice he will have to cut to fill the box. A false bottom is fitted

into the ice compartment of the chest and is mounted upon four coil springs of such strength that they are fully

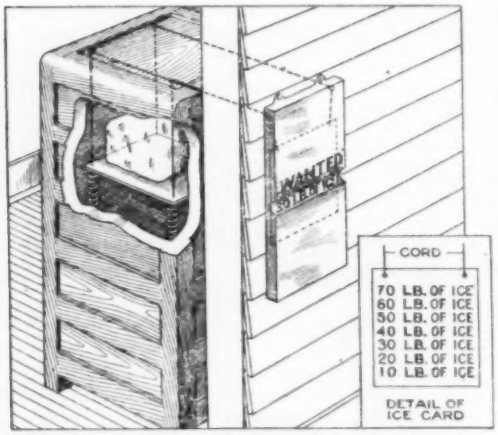

As the Ice Melts, the Position of the Sign Changes to Indicate to the Iceman the Amount He Should Cut to Fill the Chest

compressed with a full capacity of ice. As the ice melts and the weight decreases, the springs stretch out, moving the four cords indicated, which in turn change the position of the outdoor sign. When the box is filled the sign is drawn up out of sight.—Richard Evans, Franklin, Ohio.

Pliers Converted into Valve-Spring Compressor

The motorist who finds difficulty in compressing the valve springs of his

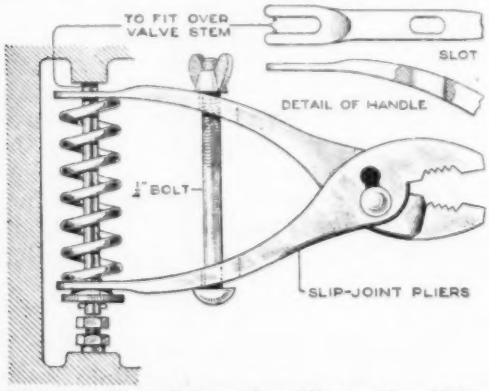

With the Pliers Converted as Illustrated, a Valve Spring is Compressed and the Valve Removed with Little Effort. A Few Turns on the Wing Nut Are Usually Sufficient to Enable One to Remove the Valve Fastenings

machine, when removing those parts for grinding, may make a serviceable tool for the purpose by equipping the handles of his slip-joint pliers as illustrated. This is done by heating the handles and flattening them slightly on an anvil. The ends are then slotted, as shown, and fitted with a ¼-in. bolt and wing nut as in the sketch. The slip-joint feature makes the tool readily adjustable for springs of various lengths, while the customary use of the pliers is in no way interfered with. The bolt may be removed and carried in the tool box. The handles should be rounded off on the points to form a convenient handhold.—G. A. Luers, Washington, D. C.

Changing the Tone of Disagreeable-Sounding Bells

Bells having tones which may have been thoroughly agreeable to the manufacturers are not always so pleasant to those who have to listen to them. This, however, is a condition which may be remedied at will. By drilling two holes in the side of a bell, as indicated at A and B in the sketch, the tone will remain perfectly clear, but will be quite changed. If a slot, as designated at C, is then cut between the two holes, still another change of tone is effected. By driving a metal rod E, into one of the holes and trimming it off flush with the internal and external surfaces, the tone may again be changed. Filling up the second hole with a plug D, will further alter the sound. Then if a wedge such as F, is cut and driven into the slot the tone of the bell will be restored to normal.—James E. Noble, Portsmouth, Ont., Canada.

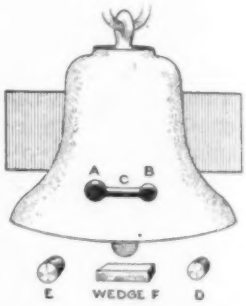

¶ Dry pigments are difficult to mix in oil, but if first broken up in alcohol, will mix with oil easily. For water-color work use vinegar.

Hot-Water Bag Handy in Filling Auto Radiator

A fellow tourist on a motoring tour filled his radiator with fresh water at a remote mountain spring, using a 2-qt. hot-water bag for the purpose. He found it the handiest sort of a container, as it folds up and fits in one of the door pockets. The hot-water bag, which had sprung a leak, was undesirable for its original use, and had been mended satisfactorily with adhesive plaster. An engine does better work when its radiator is frequently given a drink of fresh water, and such a handy water container makes this possible even on mountain roads.—Emma Gary Wallace, Auburn, N. Y.

Homemade Rifle or Gun Rack for a Canoe

A gun rack consisting of two metal holders that attach to the side of a boat or canoe can be easily made with strips of band iron, of the dimensions shown, and two setscrews, a 6-in. vise and a 20-in. monkey wrench being employed to bend the iron into two V-shaped supports. Each of these has an extension at one side which, with an adjustable angle iron and a winged setscrew, forms a clamp that attaches to the gunwale. The angle iron is tapped with 3/16-in. standard threads to receive the setscrew. To the inner surface of each holder shellacked canvas is glued to prevent marring the weapon.

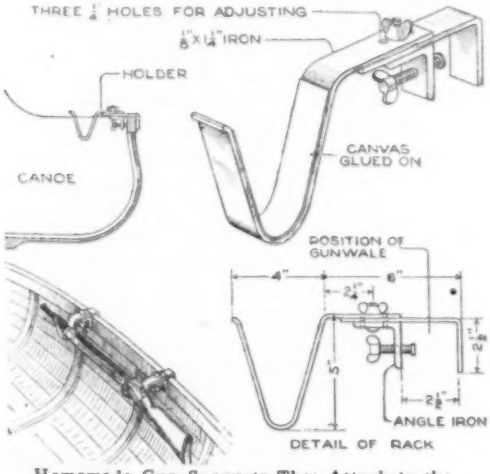

Homemade Gun Supports That Attach to the Gunwale of a Canoe by Means of Clamps and Setscrews

Indoor-Baseball Game Played with Fruit-Jar Rubbers

Many of the thrills of baseball may be experienced by tossing fruit-jar rubbers at a board laid out to represent a diamond, as indicated by the sketch. The board is 42 by 25 in. in size, and the diamond is 12½ in. wide. The pitcher's box is 14 in. from the top of the board, and the width of the base lines is 1⅛ in. The coach's box is ¾ by 2½ in. The home plate should be 2½ in. square. Picture hooks are screwed into the board, and the various plays marked as in the illustration. The game is played by two persons. They stand about 10 ft. away and toss the fruit-jar rubbers until one rings "three outs," "three strikes," etc. If a hook marked "hit" is ringed, the rubber is removed and placed on first base. If the next play is four balls, the rubber is removed and placed on first base. The ring on first base is then advanced to second base, and so on. The board may be painted in attractive colors, and a wire frame with a net attached to the bottom provided to catch the rubbers that miss a hook.—M. De Long, Kankakee, Ill.

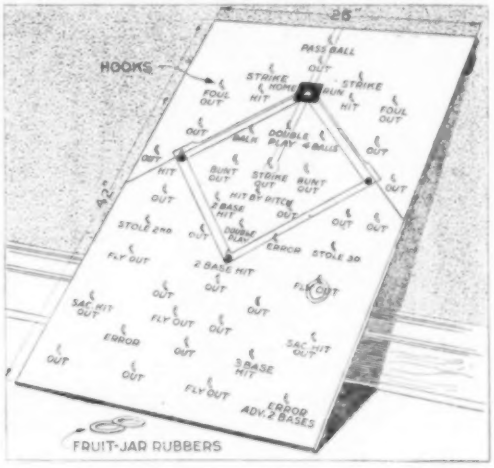

The Parlor-Baseball Game Affords Many Thrills and Is One of the Most Interesting of Indoor Sports

Rope and Pulley Aid Bedroom Window Ventilation

Sleeping rooms are always best ventilated by having the upper sash of the window open. The opening of the

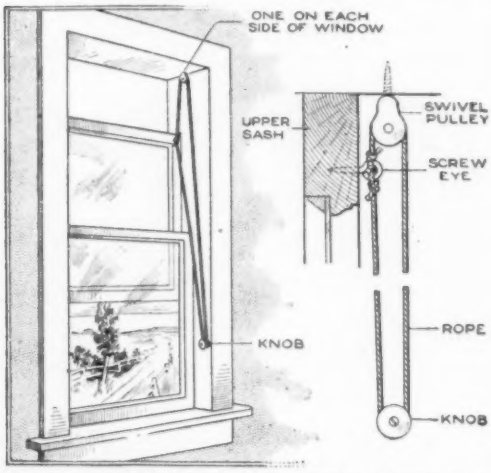

The Rope-and-Pulley System Permits Opening or Closing of the Upper Window Sash without the Necessity of Climbing on a Chair or Using a Stick

upper sash, however, is usually difficult because it is out of one's reach and suitable handholds are ordinarily lacking. This difficulty is eliminated by the installation of the simple rope-and-pulley system illustrated. To open or close the window a pull either way on the rope is all that is needed.—James T. Ford, Chicago, Ill.

Optical Box Aids Observation of Solar Eclipse

On June 8 the United States will witness an eclipse of the sun. In some parts of the country the darkness will be complete. In other places it will be

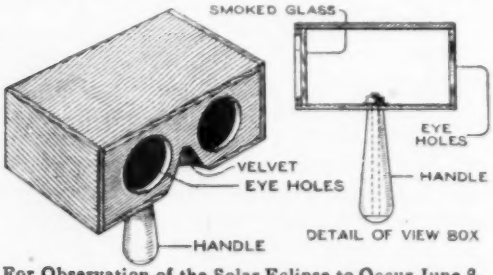

For Observation of the Solar Eclipse to Occur June 8, a Cigar Box Provided with Eye Holes and a Piece of Smoked Glass Is a Convenient Eye Shield

partial but none the less interesting to watch. To look at the sun during this occurrence one will need to protect his eyes. An excellent eye shield for the purpose may be fashioned from a cigar box, as illustrated. The back of the box is sawed out with a coping saw, as shown, and a piece of clear glass fitted over the opening. Several triangular window tacks are used to hold the glass in place. Two eye holes and a notch for the nose are cut in the front of the box, and to the edges of these pieces of velvet are tacked for the sake of comfort. The inside of the box should be painted black to avoid reflection. After the paint has dried, the glass is smoked on the inside with the flame of a candle. The glass should not be touched after smoking, and by nailing the lid shut it is protected permanently. A handle, as shown, will be found convenient, although not necessary. With such a protector one may watch the progress of the eclipse without danger of injury to the eyes.

Ventilating a Photographic Dark Room

Photographic dark rooms should, of course, be light-proof, and in an effort to obtain this condition, the question of ventilation is often neglected. Good air is necessary for the comfort of the operator, and is especially essential in summer, to reduce the room temperature. A hot dark room means poor photographic results. The best method of securing ventilation is to force air into the room. This cannot be done handily by an electric fan in a direct opening in the wall, because of the admission of light. A wooden conduit, 12 in. high, 14 in. wide, and 8 ft. or more long, solved the problem. It was built to permit cool, fresh air to enter the room near the floor, and suitable provision was made for the exit of the warm air, near the ceiling. The air was blown into the room by an electric fan placed at the opening. The factory photographer who devised the arrangement found it indispensable.—C. M. Hall, St. Louis, Mo.

Hotbed Frames Guarded by Wire Support

The glass-covered frames of hotbeds are often damaged, especially by the breaking of the glass, when the wind dislodges the props supporting the frames raised to admit the spring air. A device to prevent this damage, and which can be applied on rows of hotbeds up to 20 in a row, is shown in the sketch. The raised frames are held rigid by a taut wire which engages notched metal fittings set on the frames, as shown. To install such a guide wire, two 4 by 4-in. posts are set in the ground at each side of the hotbed rows. An eyebolt is then set in each post and a heavy wire stretched between them. The position of the wire should be determined by raising the sashes and stretching a cord over their tops between the posts. All of the sash props are made the same length. Pieces of band iron, as detailed, are notched and bent to the proper angle, and fixed to the edges of the frames with screws, to form sockets for the wire. By looping one end of the wire through the eyebolt and fastening it with a clamp, as shown in

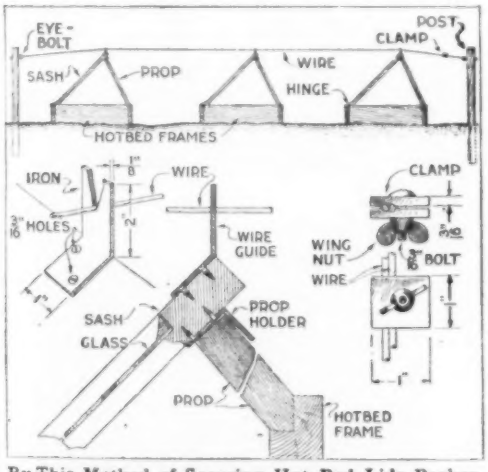

By This Method of Securing Hot-Bed Lids Broken Panes and Other Damage Often Resulting from Sudden Gusts of Wind are Made Impossible

the clamp detail, the wire may be conveniently adjusted to the proper tension.—P. P. Avery, Garfield, N. J.

Indicator for Dip Nets Makes Crab Fishing Interesting

Fishing for crabs, as well as lobsters and fresh-water crawfish, becomes as interesting as angling for game fish,

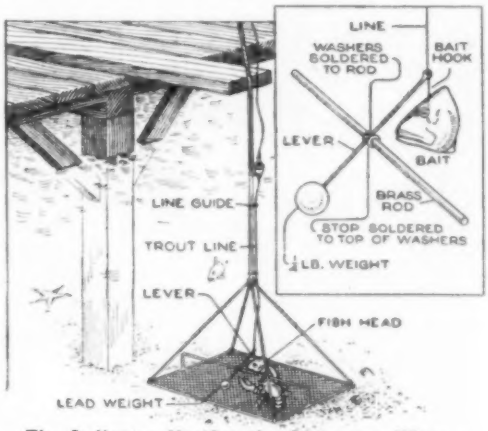

The Indicator Notifies the Fisherman When a Lobster, Crab, or Crawfish Enters the Dip Net and Touches the Bait

if one's dip net is provided with an indicator, as shown in the sketch. With this simple device one "gets a bite" in his net the same as with a hook and line. A $^3/_{16}$-in. metal rod is bent at right angles near the ends and soldered to the frame of the net, as illustrated. Over the horizontal portion of this rod a 10-in. lever is pivoted and held in place by two washers which are soldered on either side of the lever. The washers, of course, are placed on the horizontal rod before it is soldered to the net frame. A metal strip should be soldered across the top of the washers to act as a stop so the tilting action of the lever will not be more than 2 in. On one end of the lever the bait hook is fastened and on the other end is a ¼-lb. weight slightly outbalancing the bait, as shown in the sketch. An ordinary trout line is run from the baited end of the lever through guide lines on the net cord and to the fisherman's hands. A cork float may be used if desired. With the indicator complete, the bait is held about ½ in. clear of the bottom of the net, and thus the slightest nibble is signaled to the fisherman. The net is then hauled up.—Mark L. Brochier, Los Angeles, Calif.

Trunk Till Equipped to Serve as Emergency Bathtub

By fitting a heavy reinforced till into his trunk, and lining it with impregnated canoe canvas, a man whose work

A Watertight Compartment Fitted into an Ordinary Trunk Permits One to Have a Luxurious Bath in Temporary Locations Where No Facilities for Bathing are Provided

keeps him traveling about with a construction crew during the summer has provided himself and his family with the means of having a bath each day. The till and its fastenings were strengthened to hold the combined weight of the user and the water with which it is filled. It was then covered with canoe canvas which was tacked in place with copper tacks and the seams covered with white lead. The canvas was waterproofed with two coats of white lead. The ends of the canvas are left of sufficient length to fold over the edges of the trunk. This avoids the possibility of water being splashed over and into the trunk during the process of bathing. The till is 16 in. deep, but need not be filled to a depth of more than 4 in. for a satisfactory bath.

Lens Caps for Cameras Made of Tin Covers

A lens cap for a camera made of a tin cover is a useful accessory which can be easily made by most amateur photographers. The cap gives the lens protection from dust and is handy in learning the operation of the shutter or of automatic trippers. Select a small, round, stamped can or cover, slightly larger than the outside diameter of the lens cell. Cut down the can to the proper depth and file off any rough edges. The inner surface of the can is then lined with felt or chamois, permanently glued in place. The cap should be easily slipped over the lens cell and must hold its position by only slight friction grip. The outside can be given a finish of black enamel.—John Hoeck, Alameda, Calif.

Guard Strips Protect Wire of Screen Door

In order to give the best results from the standpoint of ventilation, screen doors are often made with large panels of wire screening, which is easily damaged in opening and closing the door. A good protection can be easily made by fitting strips across the door, as shown in the sketch, rather than protecting the area near the unhinged edge. Hard wood is best for this fitting, as it can then be made of lighter stock. The strips should be about ¾ in. square and set in supports of about the same thickness. This guard will be found especially convenient for opening the door with the shoulder,

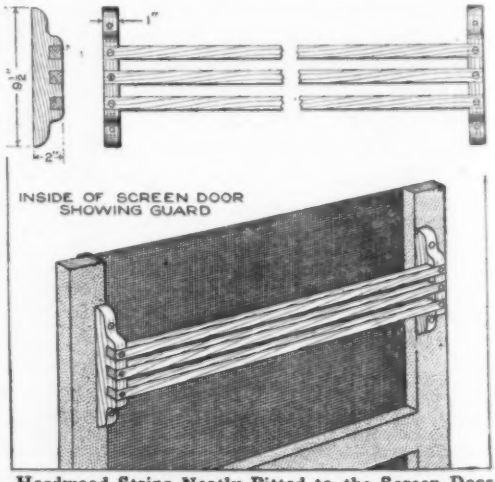

Hardwood Strips Neatly Fitted to the Screen Door Provide a Good Protection for the Screen

when one's hands are full.—R. N. Hawley, Cleveland, Ohio.

Small Metal Cups Hold Typewriter in Place

The tendency of a typewriter to shift out of position on the table, or other support, while in use, may be easily overcome by setting the two rubber buffers, at the back, in small metal cups, fixed to the support. Furniture floor pads, of the metal-disk type, serve the purpose, and bottle caps are also suitable. They are fastened through a hole in the center, by means of flat-headed screws. If the metal cups are too hard to be drilled easily, anneal them in a gas flame, or fire.

Cardboard Lamp Shade Disguised to Resemble Brass

To produce a side-bracket electric shade from waste materials at hand, some Bristol board was cut with a sharp knife, as indicated. It was then given a coat of light oak stain, which produces the appearance of old sheet brass. Some heavy wire was then bent into two squares, one square to connect the top portion of the panels, and the other for the bottom. Brass paper fasteners were used to secure the panels to pieces of old art glass. The parts were then assembled. To insure rigid construction, solder was applied to all joints of the wire. A wire ring, 2⅛ in. in diameter, was fastened to the top square, so the shade could rest on a standard support. This support rests on the electric globe and clutches it with prongs. Only a close scrutiny of the lamp would disclose that it is not of brass construction.—A. W. MacMillan, Chicago, Ill.

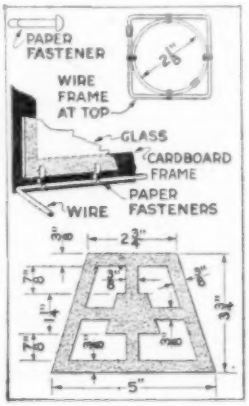

Advertisements on Sidewalk with Projected Light

There are numerous commercial articles for projecting advertisements by means of light, but their cost generally prohibits their use by the small shopkeeper. By the simple home-contrived arrangement illustrated costly lenses and similar equipment are dispensed with, and the owner of the most humble shop is enabled to derive such benefits to his business as sidewalk advertising may have. The desired advertising display is first chalked on the inside of the shop window, and is later made permanent with gold leaf or black enamel. A small automobile spot light, or even an ordinary incandescent globe with a reflector behind it, is then arranged in such a position that its light will project the shadow of the lettering on the glass to the desired location on the sidewalk.—A. J. White, Kingston, Ont., Can.

Clip for Watch Stem Prevents Accidental Setting

Watches of the popular-priced stem-set variety have a pernicious habit of changing time whenever one stoops over so as to compress the stem slightly in the fob pocket. To remedy this I made a clip, as shown in the sketch, from a piece of closely coiled clock spring. This slips onto the stem of the watch, as illustrated, and avoids all possibil-

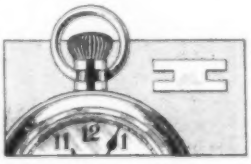

ity of the position of the hands being changed in any way other than intentionally. To set the watch, it is a simple matter to remove the clip.—John Wallace Shaw, Palmer, N. Y.

Removable Cones on Oil or Gas Stoves Conserve Fuel

The fuel bill of an oil or gas cooking stove may be greatly reduced by the contrivance and use of the simple heat-conserving device illustrated. The shape of all ordinary cooking utensils, with few exceptions, is such that when they are set over the flame much of the heat escapes through the space around the sides. The conical rings prevent this and cause the heat to be concentrated on the bottom of the vessel. Small ears, which are produced by punching out and bending over a small section of the metal, insure each successive cone always assuming a level position.

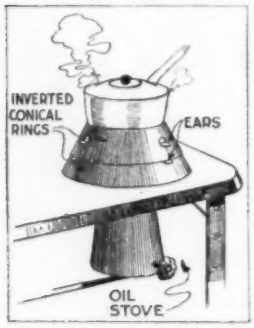

Magnetic Egg Affords Great Amusement

Considerable amusement may be had at trivial expense with the aid of a magnetic egg, as shown in the drawing. Such an egg is made by tapping a hole in the end of the shell and blowing the contents with a straw or other slender hollow object. The empty shell is then allowed to dry thoroughly, after which it is filled with iron filings or steel wool. The latter is best because with it the shell can be filled without causing abnormal weight. Paraffin is used to seal the hole after the stuffing has been put in. When an electro or permanent magnet is brought near the egg it will begin to roll, and by shifting the magnet many queer effects are produced.—George Perkins, Milburn, N. J.

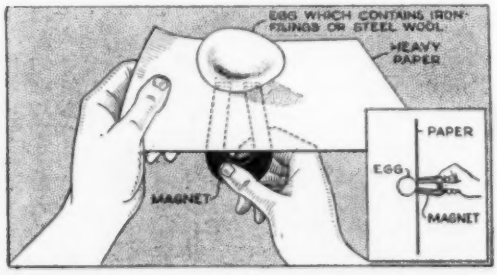

The Magnetic Egg can be Made to Roll over a Piece of Paper, up a Perpendicular Surface, and to Perform Many Other Weird Antics

Bit-Depth Gauge for Drilling Holes in Wood

When several holes of a given depth must be bored into a piece of wood it is difficult to get them all of equal depth without some form of a depth gauge. Such a tool is not ordinarily to be found in the amateur's kit. A tool that may be quickly improvised, and one which will give satisfactory service, is made from a large nail, a double-ended clamp, and a bolt and wing nut, as shown in the sketch. The nail is adjusted in the clamp and the clamp attached to the drill in such a manner that the boring operation is brought to a halt whenever the desired depth has been reached. In using this tool on finished work, care should be used to prevent the gauge from marring the surface.—R. L. Stanton, Chicago, Ill.

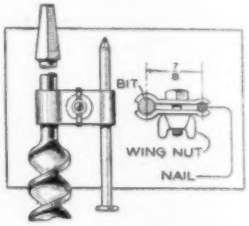

Mucilage Jar Converted Into Handy Double Inkstand

An old mucilage pot of the three-cell type having compartments for mucilage, water, and the brush, may be converted into a practical inkstand that is not easily overturned. After being thoroughly cleaned, one compartment is filled with mustard-seed shot. The other compartments serve as contain-

ers for ink of two colors. Pen points are quickly cleaned by dipping them into the shot, and the weight holds the inkstand securely on the desk or table. —M. L. Gregoire, Quebec, Can.

Old Overall Buttons Converted into Bill-Posting Tacks

Old overall buttons, with the wires cut off and squeezed together, are excellent for posting handbills. It is an easy matter to clip off the wires with a pair of side-cutting pliers. The stubs of wire are then pinched together, and a large-headed tack is the result.—H. K. Capps, Stahl, Mo.

Mouse-Proof Match Holder Made from a Carton

The carton in which matches are purchased may be converted into a serviceable container by cutting the tray and cover and assembling them as shown in the sketch. After being altered, the box should be tacked to the wall near the stove, or at any other convenient location. When so placed, the matches are out of the reach of mice or children, are less liable to accidental ignition, and are always readily

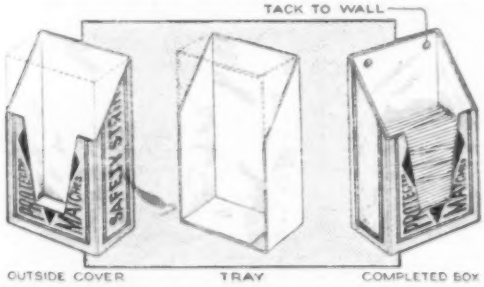

With a Sharp Knife, or Shears, a Cardboard Match Box may be Quickly Converted into a Handy Wall Safe

accessible.—Edwin Edgerton, Alhambra, Calif.

A Homemade Garden Cultivator

A garden cultivator may be constructed inexpensively from waste material, usually found about the garden, or in the home workshop. Ash, spruce, or other clear wood is satisfactory for the purpose. The wheel is obtained from an old baby carriage, or toy

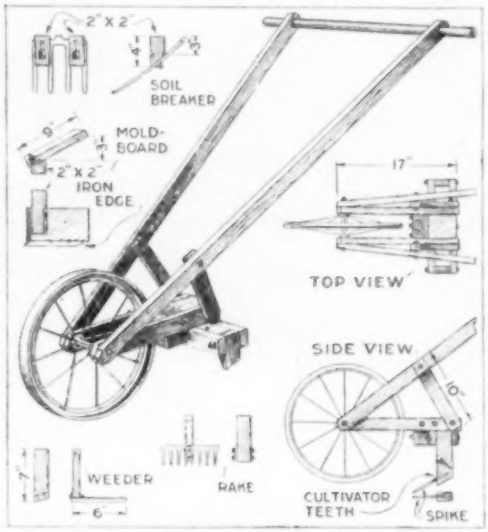

The Homemade Cultivator may be Constructed with Little Effort and Small Expense, but It will Make the Home Garden a Pleasure by Eliminating Much Irksome Toil

wagon. It should be at least 16 in. in diameter. A barrel hoop is wired over the rim to keep it from sinking into soft ground. With the exception of the blocks, which are 2 by 4 in., the stock used is 1 by 2 in., in section. The sidepieces are beveled at the lower ends to fit the frame closely. The handle is a section of broomstick, fastened with screws. The width of the frame at the bottom is determined from the length of the wheel hub. The cultivator support blocks are securely bolted to the frame, and an 8-in. bolt serves as an axle. Washers are placed at the nut fastenings. The cultivator teeth are made from 6-in. spikes, set on an angle, as detailed. The holes for them are bored to a depth of 1½ in., and the spikes are driven in, at the head end, after the heads are cut off. The weeder is made from a strip of iron, and a block, as detailed, the edge of the strip being sharpened. An old fork bolted to two blocks, as shown, makes a useful soil breaker, for new ground. Half of a broken rake may be utilized for some of this work. A mold-board attachment, as shown, is useful for banking the soil around plant roots.

ARTISTIC HOME FOR THE PROGRESSIVE FARMER

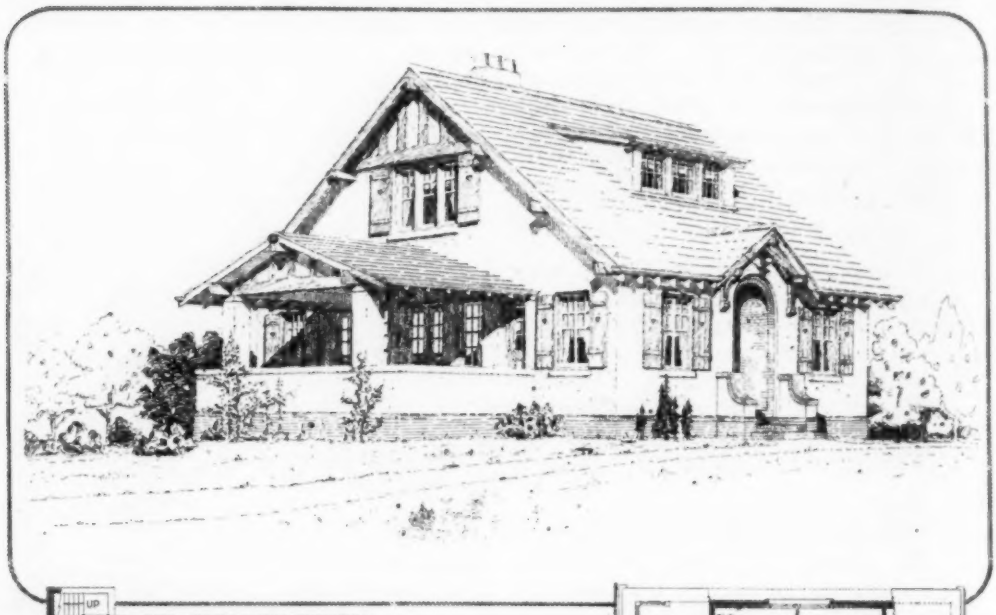

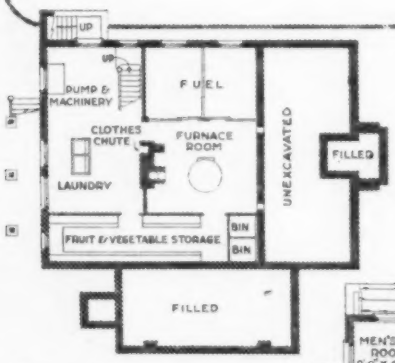

BASEMENT PLAN

An Artistic, Well-Arranged, and Substantially Built Farm Residence of Moderate Cost

SECOND-FLOOR PLAN

A. THOMSON THORNE, TULSA, OKLA., ARCHITECT

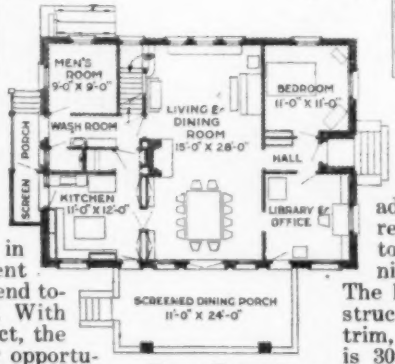

FIRST-FLOOR PLAN

CIRCUMSTANCES have conspired to make the average American farmhouse unattractive. This has been particularly true in the middle West. At the present time, however, there is a trend toward more artistic designing. With the services of a good architect, the agriculturist has a greater opportunity than the city man to erect a residence that is as appealing on the outside as it is harmonious and comfortable within. In the interest of better farmhouses the Illinois chapter of the American Institute of Architects, in collaboration with the Illinois State Board of Agriculture, recently conducted a contest among architects for a masonry residence adapted to rural needs. The result of the competition was to bring forth the prize-winning plans presented herewith. The house is of hollow-tile construction with stucco finish, brick trim, and slate or tile roof. It is 30 by 41½ ft. in ground dimensions, two stories high, and utilizes all of the basement space. The estimated cost of constructing it is $5,000. This amount could be reduced by substituting a wood frame for the tile. Yellow pine is used for the interior trim and hardwood floors are provided in the principal rooms.

IN accordance with the editorial policy of this magazine never to accept compensation in any form for what appears in our reading pages, and also to avoid all appearance of doing so, we are obliged to omit the name of the maker or the seller of any article described. This information, however, is kept on file and will be furnished free, by addressing Bureau of Information, Popular Mechanics Magazine, Chicago. [Editor.]

Victor Records

-the living evidence of an artist's greatness

What is it that makes an artist famous? That wins the applause of appreciative audiences? That establishes an enviable reputation as a great artist in the hearts of music-lovers?

The answer is indelibly inscribed on Victor Records. They are the living evidence of an artist's greatness. They reproduce the art of the most famous singers and instrumentalists with unswerving fidelity.

With the Victrola you can enjoy these superb interpretations at will right in your own home. But *only with the Victrola*—for the world's greatest artists make records for the Victrola exclusively.

Any Victor dealer will gladly play for you any music you wish to hear and demonstrate the various styles of the Victor and Victrola—$10 to $400. Period styles to order from $375 to $950. Saenger Voice Culture Records are invaluable to vocal students—ask to hear them.

Victor Talking Machine Co.
Camden, N. J., U. S. A.
Berliner Gramophone Co., Montreal
Canadian Distributors

Important Notice. Victor Records and Victor Machines are scientifically coordinated and synchronized in the processes of manufacture, and their use, one with the other, is absolutely essential to a perfect reproduction.

New Victor Records demonstrated at all dealers on the 1st of each month

Victrola XVII, $265
Victrola XVII, electric, $325
Mahogany or oak

Victor Supremacy

NEW ONE

FOR USES WHICH INVITE DECAY, YOU SHOULD SPECIFY, AND INSIST ON "ALL-HEART" WOOD. IT WILL PAY YOU.

Buy your Cypress by the Cypress Arrow,

Look for this on every board or bundle offered as Cypress. It identifies the TIDE-WATER product, the true "Wood Eternal."

AND SPECIFY "ALL-HEART"

The Cypress "Pergola-Garage"

Why should a garage be homely? This one isn't.—(Is it?)

The man in front is the owner. He looks well satisfied with the fact that he has enhanced the beauty of his grounds at the same time that he has protected his car.

The picture shows how *your* garage may look if you will allow us to send you, with our compliments, and with no obligation at all, the

Complete Working Drawings (on sheet 24 x 36 inches)

including full specifications—enough for any good carpenter to build from. Perhaps you enjoy such work yourself. If so, you can't go wrong.

It might even be possible to remodel your present garage on these lines. If you do so, of course you will know what kind of lumber to buy. "If you build of Cypress you build but once." You know "the Wood Eternal" is the champion pergola lumber—does not tend to shrink, swell or warp like so many woods—takes paint and stain beautifully, but *does not need either*, except for looks—lasts and lasts and lasts without them. (See U. S. Govt. Rept., reprinted in full in Vol. 1, Cypress Pocket Library. Just mention that you'd like this book, also.)

This Pergola-Garage is AN ADDED SUPPLEMENT

to the 9th big reprint of VOLUME 28 of that home-lovers' guide, counselor and impartial friend, the famous Cypress Pocket Library. It's FREE. Will you write?

When planning a Pergola, Mansion, Bungalow, pasture-fence or sleeping porch, remember, "*With CYPRESS you BUILD BUT ONCE*"

CYPRESS DEFIES DECAY

Let our "ALL-ROUND HELPS DEPARTMENT" help YOU *MORE*. Our entire resources are at your service with Reliable Counsel.

SOUTHERN CYPRESS MANUFACTURERS' ASS'N.

1219 Hibernia Bank Building, New Orleans, La., or 1219 Heard National Bank Building, Jacksonville, Fla.

CYPRESS AVERTS REPAIR BILLS

INSIST ON TRADE-MARKED CYPRESS AT YOUR LOCAL LUMBER DEALER'S. IF HE HASN'T IT, *LET US KNOW IMMEDIATELY*

Popular Mechanics Magazine

6 N. Michigan Avenue, Chicago, U. S. A.

EDITED BY H. H. WINDSOR

London: The International News Co., 5 Breams Bldg., Chancery Lane

Paris: Messageries Hachette & Cie, 111 Rue Reaumur

Melbourne, Australia: The Australasian News Co.

ISSUED MONTHLY

SUBSCRIPTION:

SINGLE COPY, 15 CENTS

In United States, and its possessions, including our army in France, Cuba, and Mexico, per year, postpaid - - - - - - - - - - - - - - - - $1.50
To Canada - - - - - - - - - - - - - - - - - - 1.75
To all other countries in the Postal Union - - - - - - - - - - - - 2.50

All subscriptions are discontinued at expiration. Please examine the date printed on your wrapper.

Entered as Second Class Matter Sept. 15, 1903, at the Post Office at Chicago, Illinois, under Act of March 3rd, 1879.
Entered as Second Class Matter at the Post Office Department, Canada.
Published monthly by POPULAR MECHANICS CO.

Copyright, 1918, by H. H. WINDSOR.

Contents for June, 1918

Accident—Broken Rail Brings Death to Soldiers 818
Accident—Halifax Victims Blinded 844
Accident—Street Car Plunges Through Wall 815
Aerial Mail Service Saves Time 840
Aeroplane Propellers, Cutting Four at Once 889
Aeroplane Propellers, Device Cuts Bolt Holes in 908
Aeroplane Rifles, Remarkable Bullets Used by 892
Airman Decorated After Escaping Huns 834
Airman Survives Thrilling Accidents 818
Ambulance, Navy, Good Designing Seen in 831
Ambulances, Floating, for Wounded 904
Automobile—Beach Car, White Enameled 878
Automobile—Bed Formed by Hinged Seat 887
Automobile, Family Travels Night and Day in 804
Automobile Is Tractor for Sleigh Train on Green Bay 905
Automobile Seats, Metal Base Clamp for 837
Automobile, Small, with Motorcycle Engine 827
Automobile Springs, Leaf Spreader for 916
Automobile, Stalled, Chain Ladder for 893
Automobile Turns Turtle during Race 884
Automobile Turntable, Model of for Salesman 869
Automobile Windshield on Hinged Center Cowl 841
Automobile Windshield, Pad Prepares for Rainstorm 922
Automobiles, Loading Saves Space 861
Automobiles, Spraying Outfit for Cleaning 828
Bait, Artificial, Has Scalelike Finish 919
Banner, Glory of France is Theme of 856
Bath Wagons for Philadelphia Troops 805
Battleship, Stoking on, in the War Zone, by Lewis R. Freeman 809
Bell, Silent for Years, to Ring in New York 890
Bombproof Shelters for Mining Camps 889
Bricks, Apparatus for Setting 905
Bridges, Plank Runways Lessen Strain on 844
Building, Liberty Hall, Erected in One Day, by Fred Telford 821
Buildings, Frame, for Government War Clerks 919
Camp Traffic, Army, Controlled by Semaphore 859
Canoe Rack, Movable, for Boathouse 885
Cars, Coal, Moved from One Ferry Boat to Another 863
Chapel, Army Camp, Engineers' "Castle" Motif of 843
Chemicals, American, Foreign Demand for 859
Children, Patriotic Doings of 920
China a Great Field for American Inventors and Producers, by F. H. Williams 912
Church Opens into Conservatory 860
City Hall in Philadelphia is Dormitory for Soldiers 901
Civic Features for Comfort of Residents and Visitors 872
Clothing, Men's, Standardized in England 898
Coal, Vein of in Basement of Home 871
Coinage System, Decimal, Proposed for England 864
Color Meter, Gives Values in Numerical Terms 830
Column, Stone, Repaired without Removing 880
Commutator Resurfaced without Lathe Work 832
Concrete Post with Separate Base 922
Concrete Roads, Tests Show Saving in Operating Motor Trucks on 895
Conveyor, Material, Lessens Labor Cost 867
Copper Ores, Flotation of with Salt Water 804
Corn, Seed, Rack for Testing 919
Cotton, Unwoven, Leather Substitute of 917
Crane, Locomotive, at Panama Dock 875
Crutches Have Rocker Ends 833
Cultivator, Riding, Has Novel Control 904
Dental Car for Army, Well Equipped 874
Dishes, Huge Wooden, Used by Indians 804
Dog, Crippled, Uses Rubber Tired Wheels 870
Drilling Machine, New, for Heavy Service 859
Drilling Machine Turret Head Has Five Spindles 885
Dye Industry, America is Developing 885
Eclipse, The Coming Total Solar, by Prof. Edwin B. Frost 865
Electric Lamp Has Six Lives 871
Electric Lighting Unit Fits Any Socket 885
Electric Loads, City's, Cardboard Peaks Show 886
Electric Power, American, Proposed for France 874
Electric Socket, Adapter Doubles Capacity 913
Electric Truck Equipped with Small Crane 837
Electricity, Converting into Steam 830
Elk, Well Placed Bullet Saves from Death 843
Eraser Hooks to Typewriter Frame 922
Explorer, Heroic Effort to Save Life of 826
Farm Work, Women Enrolled for in New England 906
Farmhouse, Artistic, Built at Moderate Cost 960
Fat, Machine Separates from Water Used in Washing Wool 876
Fences and Walls for Well Planned Grounds 910
Fern, Japanese, Flower of Excites Interest 875
Fire—Courthouse in Springfield, Ohio, Burns 868
Fishing Boat, Portland, Oregon, Fits Up 862
Furniture, Squat, for Fireside 913
Furs, Great Increase in Value of 870
Garage, Auto Parts Bin for 916
Glass, Front of Office Building Made of 904
Grapple, Wood, for Handling Logs 879
Grinder, Swinging, Fan Draws Dust from 898
Gymnasium, Employes Paid to Exercise in 891
Harbor, French, Our Engineers Remake 833

[Continued on Page 6]

Popular Mechanics offers no premiums; does not join in "clubbing offers," and employs no solicitors to secure subscriptions. It is for sale by nearly every newsdealer in the United States and Canada.

[Contents—Continued]

Hearts, Home Decorated with..... 886
Hens, Laying, Trap Nest for..... 871
Hogs to Get Garbage from Cities..... 898
Homes for Factory Employes in Village Beautiful 918
Hospitals, Field, on Motor Trucks..... 835
Hydroelectric Power, Niagara's Needed..... 889
Ice Cakes, Calculating Weight of..... 922
Ice Chimneys Form Above Air Holes..... 857
Ice Jam in Ohio River Causes Serious Flood... 889
Knitting, Silk Ribbon Takes Place of Wool for.. 819
Laboratory Table Has Many Conveniences..... 893
Liberty Ball, Bond Buyers Roll Across State.... 835
Liberty Bonds, Printing a Big Task..... 832
"Liberty Temple" in Portland, Oregon..... 816
Library, Newark, Displays Model of Camp Dix 829
Locomotive Tender Has Comfort Features..... 832
Logs Split Quickly by Riving Machine..... 868
Lycopodium, Substitute for..... 879
Measuring Instrument for Machine Work..... 903
Merry-Go-Round Imitates Derby Race..... 917
Milk, Emulsor Makes Powder, Water, and Butter into 856
Moccasins, Fleece Lined, for Airmen..... 819
Motor, New Sleeve Valve 908
Motor Truck Express, Akron-Boston..... 857
Motorboat Trade in Chinese Port, Typhoon Aids 840
Motorcycle's Wheels Interchangeable 829
Motors, Gasoline, Shipped Knocked Down to Users 802
Newspapers, Roofed Holder for..... 864
Nickel, Solid, Ware of Rivals Aluminum..... 908
Novelties for the Home and Its Members..... 914
Nut Cracking Machine Saves Culls..... 906
Official Bulletin, Persons Asked to Read..... 836
Oil and Grease Conserved at British Garages... 802
Ordnance Base Depot in France for Our Repair Work 829
Organ, Folding, Looks Like Suitcase..... 863
Paint Sprayer Has Valuable Features..... 820
Park, Bisbee, Arizona, Carves in Hillside..... 891
Pen Brace Helps Pupils Write Correctly..... 844
Pergola is Children's Memorial..... 869
Phonograph Cylinders Used for Correspondence 837
Phonograph, Hidden, Grandfather Clock Has... 841
Pianist's Finger Replaces Thumb..... 844
Radiator, Electric Steam..... 909
Railroad Cars for Soldiers Abroad..... 894
Railroad Roller Skates Are New Seven League Boots 801
Railroad Station, Concrete, Moved without Injury 878
Razor, Safety, Has Sliding Saw Action Blade... 843
Ring Gauge for Jewelers..... 919
Road Building, Vast Sums for..... 916
Road Making Machine Is Scarifier and Grader.. 880
Rocking Chair Has Reading Lamp Canopy..... 835
Rowing Crew Shows Patriotism in Its Name... 836
Rubber, Old, Used in Denver..... 842
Rug, Liberty, Pictures Nation's History..... 817
Rust Cutting Liquid Aids Motor Car Repairing 856
Salt Baths Preserve Uncreosoted Piles..... 895
Saw, Power Driven Drag, Works Rapidly..... 896
Ship—"Coos Bay" Salvaged Far from Water.... 876
Ship—Steel Tanker "Mexoil" Launched..... 896
Ship, Uncompleted Hull of Serves as Auditorium 808
Shipbuilders, New Towns to House..... 899
Shipbuilders, Teaching Tradesmen to be..... 847
Shipping Losses, British Admiralty Figures on.. 902
Shoes, Worn Out, Allies Use..... 908
Signal Corps Work, Free Schools Train Boys for 838
Sleeping Cars, Lights Under Seats in..... 892
Soil, Electrified, Test Seeds in..... 862
Soldiers, Blind, Train for Good Positions..... 816
Soldiers, Illiterate, a Serious Problem..... 860
Soldiers, Only Requested Articles Mailed to..... 819
Soldiers, Wounded, White Posts Aid..... 831
Stamps, Thrift, Hotel Sign Boosts Sale of..... 893
Statue, World's Fair, Duplicate in Bronze.... 840
Steel Made in Brazil for First Time..... 887
Stove, Collapsible Camp 879
Street Sweeper Operates at Low Cost..... 858
Submarine Chaser, College Professor Invents... 922
Submarine, New Recruit in Fight with..... 894
Surgeons Learn Viewpoint of Wounded Soldier 861
Tank Car Collapses after Cleaning..... 888
Tank Does Destructive Work in Boston..... 833
Tanks, One Man, for War Use..... 819
Target, Portable, for Indoor Shooting..... 839
Tides Work Havoc on Staten Island..... 828
Tire Mending Aided by Casing Spreader..... 864
Tires, Deflating Device for Inner Tubes..... 906
Tractor, Farm Implements Integral with..... 900
Tractor, Reversible, Built on Novel Plan..... 839
Train Ferry, First, English Channel Crossed by 825
Trees, Waste in Cutting..... 837
Truck, Brakes Make Easier to Load..... 826
Truck Hauls Structure to New Site..... 842
Truck, Motor, Has Loading Apparatus..... 870
Truck, Motor, Has Pump and Pavement Cutter.. 858
Truck, Motor, Loading Apparatus on Saves Time 897
Truck, Self-Loading, Has Demountable Body... 903
Tunnel, St. Gothard, Surveyors Check Levels of 842
Typewriter, Chinese, Has Thousands of Symbols 826
Typewriter Table Is Collapsible..... 877
Underwear for Soldiers Disinfected against Lice 860
Unsung Heroes, Part II—"The Buzzer," by E. T. Bronsdon 881
War Fund Campaign, Treasure Chest Used in.. 803
War Savings Drive, Warship "Thrift" Shows Progress of 826
War Work, "Kaiser Board" Wins Gifts for.... 830
War, World:
Aeroplanes, Germans Use Underground Hangars for 849
Blind Soldiers Act as Farm Laborers in Germany 854
Bombs, Aeroplane, Falling on Trieste..... 855
Bridges, Sheet Metal, Used in Mud by Soldiers 851
Concrete Barge is Foundation for Naval Gun 852
French Aerodrome on Western Front..... 855
German Raider "Alexander Agassiz" Captured by American Seamen..... 853
Gun Hidden in Artificial Hillock..... 845
Gun, Naval, Mounted on Railway Carriage... 851
Kaiser Wilhelm and Emperor Charles..... 854
Railroad Cars, Armored, with Naval Rifles... 850
Refugees in Northern Italy..... 852
Serbians Hung by Austrians..... 854
Smoke Stick, Using to Screen Troop Movements 850
Soldiers at Rest, Play, and Work..... 846
Tank, Heavy Duty, Used by French..... 851
Tank of American Design..... 845
Trench Digging Machine..... 850
Views from Italian Front..... 848
Warehouse, Immense Government, in South Boston 909
Water System, Double, Proposed for Cities..... 897
Whistle, Electric Steam, Aids Logging Men.... 890
Window, Self-Locking, Has No Counterweights.. 859
Window Washers, Folding Safety Guard for.... 895
Wool, Crossbred, Process Makes Use Practical. 856
Yarn Reel, Knockdown 887

SHOP NOTES.

Alcohol, Wood, Distinguished from Denatured. 937
Automobile Radiator, Leaky, Quickly Repaired 928
Automobile Radiator, Thermometer for Water Cooling System 940
Automobile Timer and Magneto, Oiling Properly 926
Automobile Wheels, Gauge Stick for Alining.. 937
Automobile Wheels, Removing from Axle..... 938
Automobiles, Creeper for Use Under..... 927
Blowtorch Furnace, Old Piston Used as..... 941
Blowtorch Made of Oilcan and Bicycle Pump.. 939
Cane Chair, Method of Planing..... 937
Cement, Acid Proof, for Pipe Fittings..... 939
Clamping Device, Adjustable, for Shop..... 938
Concrete Highway Construction, Wooden Roller Aids 939
Corrugated Fasteners Made with Meshed Gears 939
Dowel Cutter for Home Workshop..... 934
Drafting Table, Bench for..... 935
Drill for Enlarging Bottom of Threaded Holes... 935
Electroplating Inside of Tube or Casting..... 926
Emery Grinder Made into Power Machine in Lathe 933
Eye, Removing Foreign Particles from..... 936
Fans Belted from Mill Shaft Give Comfort to Workmen 925
Files, Old, Treated with Acid..... 937
Fuses, Emergency, Rack Holds..... 942

[Contents Continued on Page 8]

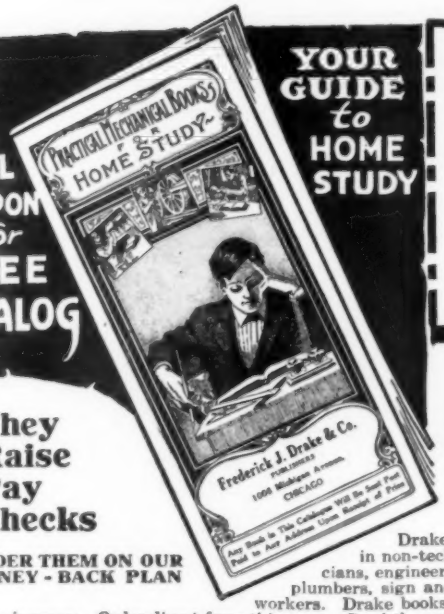

MAIL COUPON for FREE CATALOG

YOUR GUIDE to HOME STUDY

FREDERICK J. DRAKE & CO.
1008 Michigan Avenue
Chicago, Ill.

GENTLEMEN:—Please send me free, postage paid, your illustrated catalogue which lists and describes over 100 Practical Mechanical Books for Home Study.

My name is .....

and my address .....

.....

They Raise Pay Checks

ORDER THEM ON OUR MONEY - BACK PLAN

FOR HOME STUDY
DRAKE'S BOOKS
PRACTICAL MECHANICAL

Drake's practical mechanical books for home study are written in non-technical language by acknowledged experts,—for electricians, engineers, telephone men, machinists, automobilists, carpenters, plumbers, sign and card writers, in fact for all mechanics and skilled workers. Drake books are as easy to read as the pay checks which they so often increase. Order direct from this page. Send the price of any book listed below—we'll send the books postpaid—you keep them five days—if not entirely satisfied return the books and your money will be refunded in full.

Practical Gas and Oil Engine Handbook
Special references to Diesel and other new oil engines. By **Brookes.** 270 pages, 81 illustrations. Pocket size, cloth..... **$1.00**
Full of practical information on the care, maintenance and repairs of gas and oil engines. An invaluable guide on construction, operation and maintenance of stationary, portable, and marine gas and oil engines. Fuel and fuel consumption carefully analyzed in non-technical terms.

Operators' Wireless Telegraph and Telephone Handbook
By Laughter. 210 pages, with illustrations of wireless installation on U. S. war ships and ocean liners, cloth **$1.00**
A complete treatise of this important subject, from construction and "tuning up" to study of rules of naval stations with all codes, abbreviations, etc. Written so any layman can understand.

The Ford Motor Car and Truck and Tractor Attachments
By Manly. 256 pages, fully illustrated. Pocket size, limp cloth..... **$1.00**
Gives complete instructions on every feature of Ford cars, with particular attention to adjustments and repairs, upkeep and care. Truck and tractor attachments fully covered.

Steam Boilers. Their Construction, Care and Operation, With Questions and Answers
By **Swingle, M. E.** 305 pages, 170 illustrations. Pocket size, leatherette..... **$1.50**
Goes carefully into boiler construction, setting, and operation. Has valuable tables and rules for calculating boiler strength, heating surface and horsepower. Evaporation tests explained. All modern boiler room equipment given particular attention.

Brookes' Automobile Handbook
1918 edition revised by **Manly.** 700 pages, illustrated, 400 pages on new equipment. Pocket size, leatherette **$2.00**
Contains practical information for owners, operators and automobile mechanics. Covers both gasoline and electric automobiles. Gives remedies for road troubles—motor, carburetor, ignition, battery, clutch, and starting troubles. Charts, tables and diagrams. Sure to save time and money.

Electric Motors, Direct and Alternating
By Prof. Moreton, B. S., E. E., written in non-technical language, 250 pages, illustrated, pocket size, limp cloth..... **$1.00**
Covers the principles, construction and maintenance of all types of electric motors—treats fully of troubles, their cause, location and how to remedy them.

Automobile Starting and Lighting
By Manly. 302 pages, fully illustrated. Pocket size, cloth **$1.00**
Changes in starting and lighting brought down to 1918. Every device on the market covered in manner easy to understand. Invaluable for repair man and car owner.

Oxy-Acetylene Welding and Cutting
Electric and Thermit Welding. By **Manly.** 215 pages, illustrated. Cloth..... **$1.00**
Fully describes annealing, tempering, hardening, heat treatment, and restoration of steel, and gives much practical information on the uses and characteristics of various metals. Hand forging and welding included.

Twentieth Century Machine Shop Practice
By **Brookes.** 650 pages, 400 illustrations. Cloth, ... **$2.00**
The latest and most practical book for machinists, engineers and others interested in 100% efficient use of machinery and machine tools in a modern machine shop. Covers everything from simple Arithmetic to applied mechanics.

Practical Mechanical Drawing and Machine Design Self-Taught
By **Westinghouse.** 160 double pages, 230 illustrations. Large quarto. Cloth..... **$2.00**
Furnishes complete self-instruction for home study on drafting tools—geometrical definitions, mensuration of various solids and surfaces; intersections; machine drawing, construction, shafting, transmission, horsepower, gears, steam boilers and engines, etc., etc.

Complete Examination Questions and Answers for Marine and Stationary Engineers
By **Swingle, M. E.** 400 pages, 212 illustrations. Pocket size, leatherette..... **$1.50**
Concise, thoroughly reliable. Covers every phase of marine and stationary engineering. Gives latest and most improved answers for steam boiler engineer examinations.

The books listed above are only a few of the many in our catalogue, which you will receive promptly after filling out and mailing us the coupon above. For quick action order direct from this page—cross name of each book wanted and send in with the price quoted. We prepay postage and send the books on our money-back plan.

FREDERICK J. DRAKE & CO.
Publishers
1008 Michigan Ave. CHICAGO

Order direct from this page —
ON OUR MONEY-BACK PLAN.

Don't Delay Write Today Now!

LEARN THE AUTOMOBILE TRADE

at home—spare times

WITH

Dyke's Working Models and Simplified Instructions

On these models you see the actual operation and learn more than you could from the auto itself — it's easy and quick. An **Auto Repairman** is not a machinist—his work consists of adjustments and refitting worn parts; "knowing the principle," that's the thing.

IF we **PROVE** *to you that we've actually given instructions by mail and then assisted our students in getting into the automobile repair business — you must admit we can do the same for you.*

WRITE NOW For Dyke's FREE 32-Page Booklet

It is interesting and instructive in itself. Learn how you can get all this training for only $18. The knowledge gained will be worth a hundred times its cost. Fill out below or write a postal—but do it **now.**

HOW TO GET INTO THE AUTO BUSINESS AND ITS OPPORTUNITIES

Dyke's Correspondence School of Motoring Box 198, Granite Bldg., St. Louis, Mo.

Send me your free 32-page booklet about your New Idea Working Model Course and testimonials and proofs. It is understood I am under no obligations in sending for this.

Name .....
(WRITE PLAIN)

Town .....

Street ..... **State** .....

This school is a department of the firm A. L. Dyke, Publisher and Importer. Dyke's system is endorsed by leading motor authorities of the world. Dyke's Books are used by Y. M. C. A. and leading Auto Schools of U. S. and Canada. **Contractor to the Government.**

You will understand ALL Electric Systems — 6, 8, 12 Cyl.— Aero, Truck and Tractor Engines when you complete this course.

Ridpath's History of the World At a Bargain

On account of the tremendous increase in the cost of paper and leather, occasioned by the World war, it becomes necessary to **advance the price** in order to cover the **increased cost of manufacture.** This is your **last opportunity** to buy Ridpath's History of the World at our **present low prices** and **easy terms of payment.** We will **name this bargain price** only in direct letters to those who mail us the coupon below. Tear off the coupon, write your name and address plainly and mail now before you forget it.

FREE COUPON

WESTERN NEWSPAPER ASSOCIATION (6-18)
140 So. Dearborn St., Chicago, Ill.

Please mail your 32-page free sample booklet of Ridpath's History of the World, containing photogravures of Napoleon, Socrates, Cæsar and other great characters in history, and write me full particulars of your special offer to Popular Mechanics readers.

NAME .....

ADDRESS .....

(Contents—Continued from Page 6)

Gears, Split, Tongs for Handling 928
Hammer Handles, Prolonging Life of 942
Harpoon Gun Made from Old Rifle 925
Hog House of Saw Tooth Design 923
Iron Surfaces Copperized 928
Monoplane, Scout, Part II 929
Motorcycle, Head Fitting and Bar Fastening Repair for 926
Motorcycle Piston, Broken, Repair for 924
Nails in Hardwood, Handy Tool Drives 936
Oil Discharged by Pressure 934
Paper Ornament Making Machine for Restaurant Use 924
Paraffin for Woodworking Tools 935
Photographic Negative Glass, Old, Exploiting 927
Pipe, Sections of Connecting 940
Round Recesses Cut with Homemade Tool 936
Rulers, Weighted, Hold Drawings 941
Sandpaper Files Handy in Woodwork 925
Scraper Handle, Homemade 941
Screens, Window, Fastening with Stove Bolts 938
Sheet Metal, Cutting Disks or Rings from 942
Smokestacks, Blasting Soot from 934
Solder, Dripping, Shield Protects Hand from 940
Stethoscope for Telephone and Auto Use 941
Switch, Motor Starting and Regulating 927
Tapeline Holder does Not Snag 935
Twine Cutter Made of Wood Screw 939
Vise or Wrench Tool for Bench Use 942
Vise, Wooden Caps Convert into Bench Clamp 938
Wheel, Large, Turning in Small Lathe 940

AMATEUR MECHANICS

Advertisements on Sidewalk with Projected Light 957
Automobile Radiator, Hot Water Bag for Filling 953
Automobile, Ventilation Provided by Additional Door 948
Baseball, Indoor, Played with Fruit Jar Rubbers 953
Bathtub, Trunk Serves as 956
Bells, Changing Tone of 952
Birds, Hunting with Camera 949
Cameras, Lens Caps for Made of Tin Covers 956
Card Selection Trick, Mechanical 950
Checkerboards for Soldiers and Sailors 945
Crab Nets, Indicator for 955
Egg, Magnetic, Affords Amusement 958
Evaporator for Fruits and Vegetables 947
Garden Cultivator, Homemade 959
Gauge for Drilling Holes in Wood 958
Gun Rack for Canoe 953
Hotbed Frames Guarded by Wire Support 955
Lamp Shade, Cardboard, Resembles Brass 957
Lathe Problem, Amateur Solutions of 943
Lung Tester, Calibrated, Affords Amusement 946
Match Holder, Mouse Proof, Made from Carton 959
Medicines, Sick Room Indicator Tells Time for 946
Mucilage Jar Made into Double Inkstand 958
Overall Buttons Made into Bill Posting Tacks 959
Phonograph, Disk, Electric Device Stops 948
Photographic Dark Room, Ventilating 954
Potatoes, Roasting in Camp Fire 946
Razor Sharpening, Emery Compound for 950
Refrigerator Indicator Tells Amount of Ice Wanted 951
Rugs and Carpets, Nonsagging Hanger for 946
Saw, Attachment for Aids in Felling Trees 945
Screen Door, Guard Strips Protect Wire of 956
Seeds, Box for Testing 945
Smokehouse Made from Barrel 947
Solar Eclipse, Optical Box Aids Observation of 954
Stove Lid, Burned Out, Repair for 945
Stoves, Oil or Gas, Cones on Save Fuel 958
Striking Bag Disk Made from Bicycle Rim 951
Typewriter, Metal Cups Hold in Place 957
Valve Spring Compressor, Pliers Made into 952
Ventilation, Rope and Pulley Aid 954
Watch Stem, Clip for Prevents Setting 957
Window Shade Brackets, Old, Uses for 951

Shipped on Approval

Write at once for particulars and my 48-page catalog. Agents wanted to drive and demonstrate the Bush Car. Opportunity to pay for it out of your commissions on sales. My Agts. are making money. Shipments are prompt. Bush cars guaranteed or money back. 1918 models ready. Addr. J. H. Bush, Pres., Dept. F-40.

BUSH MOTOR COMPANY, Bush Temple, Chicago, Illinois

100,000 Traffic Managers Wanted

"Master of the World's Markets"

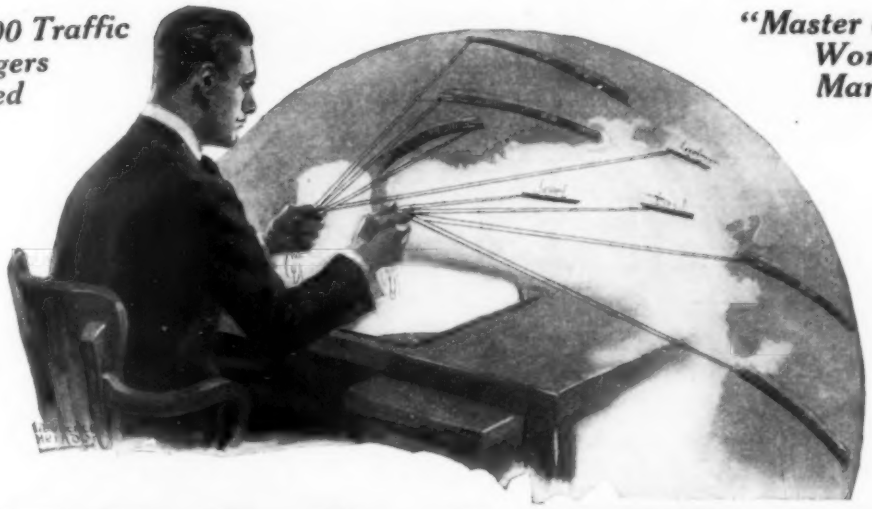

$5000 A YEAR

Yes, $5,000 positions are waiting for the men who know how to direct freight transportation. Thousands of firms are calling for Traffic Managers. RIGHT NOW positions are open! Why stick in the small job when you can qualify at home in your spare time for traffic management?

Wonderful New Opportunities

A recent order of Mr. McAdoo, Director General of Railroads, eliminates the Contracting, Traveling and Freight Soliciting Agents, and requires shippers to depend upon the competent traffic man for information regarding car equipment, quickest deliveries, lowest rates, embargoes, and all factors which enter into the shipment of their products.

Charles Schwab has been appointed Director General of Shipping and it is predicted that by the time the war is over, the United States will own one-half of the freight carrying vessels of the world, giving America control of the world's markets and creating a demand for trained men to direct this world-wide transportation.

Day by day the opportunities for the trained traffic man grow bigger. Get into this new profession **now!** Learn how quickly and thoroughly we prepare you. Write for all particulars.

Manufacturers, railroads, jobbers—all our great business organizations are calling for men who know how to handle the intricate problems of transportation—experts who can prevent mistakes in rates, routings, demurrage and handling charges, incorrect classifications, etc. The war is creating new openings daily. Thousands of fine positions are awaiting you. All you need is the special training, which you can get by mail from this association of practical traffic men.

We Train You By Mail

We give you individual coaching and train you by our "Experience" method. You will be put in touch with more than 300 big traffic managers, belonging to this association. These men are connected with big railroads—steamship, manufacturing and shipping concerns of the U. S. You will in a short time acquire the same valuable knowledge, gained by the experts only after a life-time of hard work and tedious study. With your membership you will get FREE our Fifteen-Volume Traffic Management Digest, prepared by these experts at a cost of nearly $75,000 and which took more than five years to prepare.

Write Today

Write us now for full information on the new profession of traffic management and particulars of our course. Simply send your name and address. All information sent free and postpaid. Write today—**now**, while you are thinking of it. Mail the coupon or letter or postcard.

AMERICAN COMMERCE ASSOCIATION

Dept. 106, American Commerce Bldg.

CHICAGO, ILL.

SUCCESS!

C. H. Wanamaker, after working 10 long years as a telegraph operator decided to better himself and took up our traffic training. He had not even completed the course before he secured a position with the United Piece Dye Works of Lodi, N. J. at a salary to start of $3,000 a year! Every day there come to us stories of how our students are securing high-salaried traffic positions all over the country. You can attain the same success. Let us show you how easy we make it for you.

American Commerce Association
Dept. 106, American Commerce Bldg.
CHICAGO, ILL.

Send me FREE and without obligation complete information concerning the Association and how I can train as a traffic man.

Name .....

Address .....

City ..... State .....

HAWKINS ELECTRICAL GUIDES

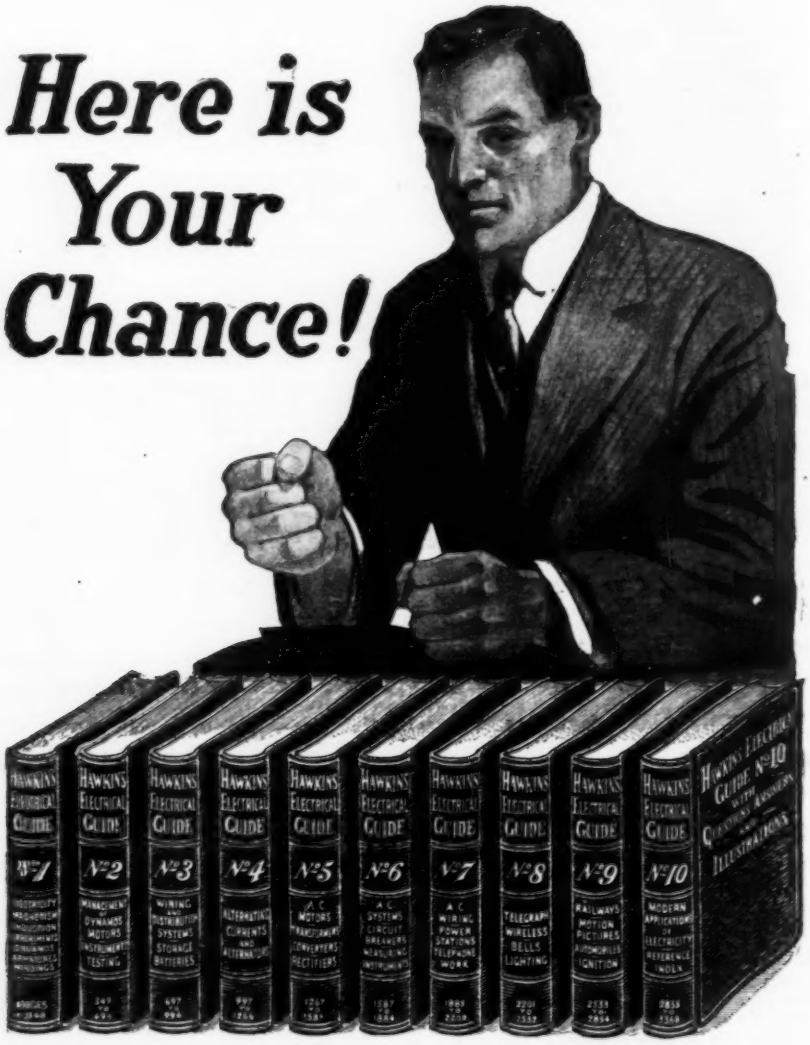

Get Bigger Pay *through* ELECTRICITY

Please Mention Popular Mechanics

HAWKINS ELECTRICAL GUIDES

are a necessity in the daily work of every Electrician, Mechanic, Engineer and Electrical Student.

The set contains ten wonderfully helpful and practical volumes—written in clear concise language—easy to understand—no wasted words—full of up-to-the-minute electrical knowledge which you can apply to the problems that come up.

Just think how much these books will help you. In Hawkins Electrical Guides you always have at hand for immediate reference or study, a wonderful work containing 4,700 illustrations and 3,500 pages which cover all the subjects, principles, theories, practices, problems, troubles and ways of doing things electrically. All subjects are indexed so that you can find the information instantly. Written in the modern question and answer form. It's like having a famous electrical authority always at your elbow ready to answer any question you ask.

$1 A NUMBER—$1 A MONTH

You need specialized knowledge today if you are to master electrical forces and command the high salary of an electrical expert. Success in electricity will come through your ability to acquire and use the specialized knowledge of others—knowledge collected and condensed in Hawkins Electrical Guides.

Owners of Hawkins Electrical Guides never "get stuck." They never have to guess. They never have to waste hours trying to "dope out" electrical problems. They have the information they need right at their fingers' ends.

3,500 Pages—4,700 Pictures
Pocket-size—Flexible Covers

The Guides fit your pocket. You can carry a number about with you till you have mastered its contents. Bound with flexible covers, gold title and edges, they are truly *beautiful* books. Well printed in large type on high grade paper they are a *pleasure* to study and possess.

Do you want to know the facts about the following electrical subjects? They are all covered in Hawkins Electrical Guides.

No. 1 Contains 348 pages, 388 illustrations. Electrical signs and symbols—static and current electricity—primary cells—conductors and insulators—resistance and conductivity—magnetism—induction coils—dynamo principles—classes of dynamos—armatures—windings—commutation—brushes, etc.

No. 2 Contains 348 pages, 394 illustrations. Motor principles—armature reaction—motor starting—calculations—brake horsepower—selection and installation of dynamos andlmotors—galvanometers—standard cells—current measurement—resistance measurement—voltmeters—wattmeters—watthour meters—operation of dynamos—operation of motors, etc.

No. 3 Contains 300 pages, 423 illustrations. Distribution systems—wires and wire calculations—inside, outside and underground wiring—sign flashers—lightning protection—rectifiers—storage battery systems, etc.

No. 4 Contains 270 pages, 379 illustrations. Alternating current principles—alternating current diagrams—the power factor—alternator principles—alternator construction—windings, etc.

No. 5 Contains 320 pages, 614 illustrations. A. C. Motors—synchronous and induction motor principles—A. C. commutator motors—induction motors—transformers; losses, construction, connections, tests—converters—rectifiers, etc.

No. 6 Contains 298 pages, 472 illustrations. Alternating current systems—switching devices—circuit breakers—relays—lightning protector apparatus—regulating devices—synchronous condensers—indicating devices—meters—power factor indicators—wave form measurement—switch boards, etc.

No. 7 Contains 316 pages, 379 illustrations. Alternating current, wiring power stations—turbines: management selection, location, erection, testing, running, care and repair—telephones, etc.

No. 8 Contains 332 pages, 436 illustrations. Telegraph—simultaneous telegraphy and telephony—wireless—electric bells—electric lighting—photometry, etc.

No. 9 Contains 322 pages, 627 illustrations. Electric railways—electric locomotives—car lighting—trolley car operation—miscellaneous applications—motion pictures—gas engine ignition—automobile self-starters and lighting systems, electric vehicles, etc.

No. 10 Contains 513 pages, 599 illustrations. Elevators—cranes—pumps—air compressors—electric heating—electric welding—soldering and brazing—industrial electrolysis—electro-plating—electro-therapeutics—X-rays, etc.

Also a complete 126-page ready reference index of the complete library. This index has been planned to render easily accessible all the vast information contained in the 10 Electrical guides. There are over 13,500 cross references. You find what you want to know instantly.

Shipped to You FREE

You must see and examine the Guides before you can realize how valuable they are. To show our faith in you and the Guides we will send the entire set to you for seven days' FREE examination. Ask them all the questions you can think of—use them in your work—pick up some information that will increase your earning ability. *Then* decide if you want to keep them paying only $1.00 a volume—$1.00 a month—or ship them back at our expense. Fill out the coupon and get your set by return mail. Do it now!

THIS COUPON BRINGS THE GUIDES

SEND NO MONEY

THEO. AUDEL & COMPANY
72 Fifth Avenue, N. Y.

Please submit me for examination Hawkins Electrical Guides (price $1 each). Ship at once, prepaid, the 10 numbers. If satisfactory I agree to send you $1 within seven days and to further mail you $1 each month until paid.

Signature .....

Occupation .....

Employed by .....

Residence .....

Reference ..... Pop. Mech. Jun. '18

SIMPLIFIED Stenography

"Talk as fast as you like, I am taking it down in K. I. Shorthand."

READ THESE AMAZING—absolutely logical—**FACTS ABOUT K. I. SHORTHAND.** This is a simplified system of stenography easily learned in a few hours, after which speed in writing comes with ordinary usage.

The old systems of shorthand are all right but are unnecessary for most of the practical purposes of life. By comparison you might solve a problem, ***using logarithms,*** that could be done more quickly and easily by ***simple arithmetic.*** In certain countries, a ***knowledge of engineering*** gained by intensive study for two or three terms is necessary to entitle a person to operate a motor boat, yet here in America, even a girl or boy is able to run such a boat after a few hours of study and practice. Similarly with stenography—the **simplified K. I. Shorthand** enables a person, young or old, to sweep aside old-school restrictions and do practical stenography in an amazingly short time.

No need of a teacher to stand over you. **K. I. Shorthand** comes in books—complete—easy to learn in spare moments wherever you are.

The system of K. I. Shorthand is the original and can be obtained solely from King Institute at the exceptionally low cost of **FIVE DOLLARS.** Nothing further to pay and special instruction given without charge by correspondence, if needed after you have obtained the Course of Instruction. **No such privilege given with any other low cost method.**

Test for yourself the simplicity of K. I. Shorthand and the ease with which you learn by trying the short lesson below. The whole course is equally fascinating. It is a common remark for patrons to say they do not need to study—they ***absorb***—this wonderfully superior **easy-to-learn K. I. Shorthand.**

Learn K. I. In 5 Evenings

WHY SO EASY TO LEARN

TRY THIS LESSON

Here is *a* ∘ Just a tiny circle This is *t* |

So here is *at* ⌉ Here's *k* —

act ⌐ Spelled as pronounced *cat* (kat) ⌐

ng or *ing* ⌣ *acting* ⌐⌣

TO WRITE "ACTING" IN THE ORDINARY WAY REQUIRES 21 PEN MOVEMENTS—ONLY 4 IN THE PERFECTED AND SIMPLIFIED K. I. SHORTHAND.

See how easily you have learned to use four signs in K. I. SHORTHAND. Quickly, like a pastime, you can learn the whole set of 30 and then **attain speed** so you may write in a quarter to a tenth of the time needed for writing in the ordinary way. Thus you may **write as rapidly as the words are spoken.**

You can set down words in K. I. Shorthand as fast as they are spoken, or as rapidly as your mind logically acts when you are thinking out an essay, speech, directions, etc.

You can read your own notes—transcribe everything—word for word, accurately, weeks, months or years afterward. Your assistant can quickly learn to read and typewrite your notes.

One reason why K. I. Shorthand is so easily learned—and never forgotten—is that you are not (like the extensive, expensive systems) compelled to do light or heavy shading; or write in special positions above, on or below lines.

All superfluous technicalities eliminated; they are as unnecessary for all ordinary purposes as is the knowledge of trigonometry or ancient Greek language.

KING INSTITUTE 154 E. 32nd St., NEW YORK 8 So. Wabash Ave., CHICAGO

A PROVED SUCCESS for Practical Purposes

Men and women—make use of K. I. Shorthand in your vocation, or avocation. Simplify your work—make notes rapidly. Take down important communications of callers, including telephone messages. Take down lectures. Keep a diary now.

Boys and girls—learn to earn. After easy practice you are able to occupy good paying positions. Wages of stenographers were never so high—never such a demand. Stenography opens the gateway to big opportunities.

Manager and employees—add to your efficiency and income. Make notes at conferences and keep confidential memoranda. A wealth of added ability for an investment of only $5 plus spare time practice.

Try These K. I. Shortcuts

Association

This word takes 34 pen movements in ordinary writing—only 2 in K. I. Shorthand. See how many times you can write it while your friend writes in the usual way.

Notwithstanding

Takes 54 movements in longhand; only 3 in K. I. Shorthand. The whole method is surprisingly easy to learn.

Representative

Takes 41 movements in longhand; only 2 in K. I. Shorthand. Learners, all ages, are delighted with their quickly attained speed.

SHORTHAND Complete $5.00

The photo here shown is of Naval Radio Operator E. B. Scribner who acquired the principles of K. I. Shorthand in a few hours and soon became able to use it in his naval service work. There are many writers of K. I. Shorthand in Army and Navy.

USED BY MANY MINISTERS

"I rarely was so pleased with anything in all my life as K. I. Shorthand. I learned it in ten hours." Rev. J. B. Dinkins.

"Have had the lessons 4 days and am now able to write anything." Rev. N. N. Faurot.

"Am now writing sermons in K. I. Shorthand with surprising economy in time; no trouble to read my writing perfectly." Rev. John Fahey.

FOR EARNING MONEY

"I learned the main part of K. I. Shorthand in an afternoon. It is great value for five dollars." W. J. Gibbs.

"After spending less than three hours in studying your method, I can write any word in the English language." B. Diver.

"After having studied K. I. Shorthand about two weeks, I can write at speed of 75-82 words per minute." James Foleno.

"So simple a child could learn; I have been fascinated with it." Georgia L. Ferguson.

TEACHERS ENDORSE K. I. SHORTHAND

"As a teacher, instructing in K. I. Shorthand, I find it a splendid system having the great advantage of being so easily acquired." M. G. McClernan.

"My school pupils are learning your method quickly and they not only write rapidly but even I can read their notes easily." Miss H. R. Noble.

IN PROFESSIONAL AND BUSINESS USE

"I cannot say too much in praise of your system. It is the simplest, easiest and most practical quick home study course that it has been my pleasure to examine." Elmer Duffy.

"I did not study your system; I absorbed it. A great pleasure, a time saver, a blessing." Dr. Paul E. Winger. (This came to us written in K. I. Shorthand.)

"Valuable for our detectives; they learn so quickly and use K. I. Shorthand advantageously." From a Chief Detective.

"I learned it in 2 evenings, now gaining speed by practice. Useful in the store." George Tolos.

"Being a busy woman, I find K. I. Shorthand very helpful. It was easily learned." Rose Maas.

"Your system is like a motorboat compared to a sail-boat." D. E. Alvanio.

"Have acquired speed averaging 110 words per minute in five weeks." Minnie H. Evans.

Note: Voluntary testimonials are constantly coming to King Institute. A plenitude, with full addresses, will be mailed with our FREE BROCHURE on request.

King Institute

8 So. Wabash Ave. CHICAGO

154 East 32nd St. NEW YORK

30 DAYS TRIAL

If, after having had the K. I. Shorthand System for 30 days you cannot learn, the small sum that you have paid—$5.00—will be refunded. King Institute is incorporated, authorized capital $100,000.00 and you take no risk. Ours is an incomparable offer.

Send $5.00 in full payment. Or, if more convenient—to save time—mail $1.00 now and you may pay $4.00 when the Course of Instruction comes to you.

Bear in mind, we claim that the K. I. Shorthand System is relatively worth fifty dollars and we are teaching this registered fully copyrighted, guaranteed method for only one-tenth its value which you can learn in less than a tenth of the time of most other stenography systems.

Make money-order or check payable to King Institute. Or send cash. Mail your order to either of our offices, 154 East 32nd St., New York City or 8 South Wabash Avenue, Chicago. Be sure to mention Popular Mechanics.

At the Lecture

Use the Coupon below or write a letter—as you prefer—but don't delay in taking advantage of this opportunity. The best $5.00 investment you ever could make.

King Institute
154 East 32nd St., NEW YORK, N. Y.
8 So. Wabash Ave., CHICAGO, ILL.

Send me the complete K. I. Shorthand System in accordance with your offer.

☐ *I enclose $5 in full payment.*

☐ *I enclose* $1 and will pay the balance, $4, when the K. I. Shorthand System comes to me.

Name .....

Address .....

..... EE-187

Training for the Head and Hand

Come to Detroit
The Automobile Center and
LEARN THE AUTOMOBILE BUSINESS

DETROIT trained men get preference and get jobs quickly. No other city can give what Detroit does with its more than 184 large Auto and accessories factories. Think what it means to learn in the Michigan State Auto School. Factories endorse our school, glad to employ our graduates. Unlimited opportunities. 71% of Automobiles are made in Detroit. You're right in the Heart of the Auto Industry. Men are needed everywhere as testers, repairmen, chauffeurs, garage men and salesmen. Hundreds of our graduates start in business for themselves.

Earn $75 to $300 a Month

We teach you to handle any auto proposition. You graduate in from ten to twelve weeks. Equipment is new, up-to-the minute, complete. No old, obsolete motors, chasses or electrical equipment used. Students actually build cars from start to finish, getting factory training in assembling, block-testing, road-testing, everything. Special complete course in Oxy-Acetylene brazing, welding and cutting, separate from regular course.

Also complete course in Tire Repairing separate from Auto Course. Learn to time motors, rebore cylinders, adjust carburetors, magnetos, valves and bearings quickly and accurately. Six-cylinder Lozier, Chalmers "6," Detroiter "6," Overland, and 8-cylinder King are used for road instruction. We have 25 motors in our block test department—2 cyl., 4 cyl., 6 cyl., 8 cyl., and 12 cyl., including Packard Twin "6" and Willys-Knight. Our electrical department is complete, having every standard starting, lighting and ignition system, including Delco System as used in Buick, Hudson, and Packard Twin "6."

Follow the Crowd to the Michigan State Auto School. Come to Detroit

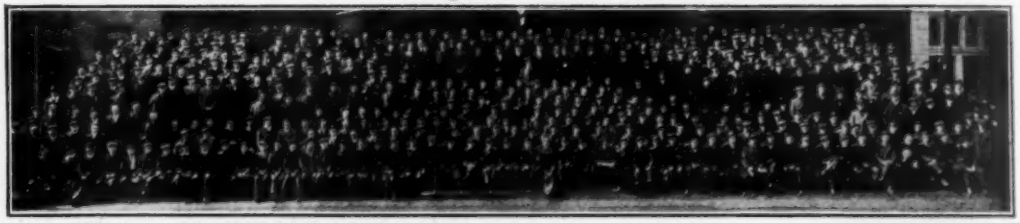

This is one of the 1917 classes. Over 200 of our students were not in the picture

Detroit Is the Place to Learn—Start Any Time

There are 44 auto factories in Detroit and vicinity and 140 accessories and parts factories. Our students have the privilege of going through any or all of them. Students get actual experience in handling all kinds of electrical auto equipment and taking care of trouble. We have a Sprague Electric Dynamometer for block-testing purposes for students' use. Ours is the only Auto school having this equipment. Factories and garages are paying big salaries to men who know how to handle electrical equipment quickly and properly. There is a great demand for Michigan State Auto School students. School open all year. Enter classes any time, any day. Three classes daily: morning, afternoon, evening. All instructors are members of the Society of Automotive Engineers (S.A.E.).

Not a One Man School

This school is founded on the best, most practical and newest principles in the Automobile, Aeroplane and Tractor business. It is the result of the keenest co-operation with manufacturers, service stations, garages and owners. It is not **one man's idea** but the ideas of the biggest, best and most successful men in each field.

A. G. Zeller, President

Automobile Factories Endorse Our School

The Leading Automobile factories in Detroit, as well as in other cities, endorse our school. They are putting their latest model, complete chasses in our school, and employing our graduates in their factories and service stations and assisting them in opening garages and salesrooms. They allow our students to go through their factories.

Women Take Courses

Many ladies have taken our course and are making good. They are holding good positions and are completely satisfied with our instructions and the courteous treatment accorded them. They receive the same work as given to men. They can enter classes any day.

Act Quickly—NOW!

Fill in the coupon; get literature on Aeroplane Motor Mechanics, Auto and Tractor Course, Tire Repairing, Brazing and Welding, "Auto School News" and New 176-Page Illustrated Catalog. All absolutely free. Or better still, jump on the train, as hundreds have done, and come to the "Heart of the Automobile Industry," and learn right. We have no branches. Write or come direct to this school.

MICHIGAN STATE AUTO SCHOOL

The Old Reliable School **A. G. ZELLER, Pres.**

306 Auto Building, 687-89-91 Woodward Ave.

DETROIT, MICH., U. S. A.

Money-Back Guarantee

We guarantee to qualify you for a position as chauffeur, repair man, tester, demonstrator, auto electrician, garage man, automobile dealer, Aeroplane motor mechanic or tractor mechanic and operator, paying from $75 to $300 monthly or refund your money.

SEND THIS COUPON TODAY

MICHIGAN STATE AUTO SCHOOL
306 Auto Bldg., 687-89-91 Woodward Ave.
DETROIT, MICHIGAN, U. S. A.

Gentlemen: Please send me, absolutely FREE, New 176-page Illustrated Catalog, "Auto School News," and information as checked below.

[ ] **Auto and Tractor Course** [ ] **Tire Repairing** [ ] **Brazing and Welding** [ ] **Aeroplane Motor Mechanics**

Mark each course you are interested in.

Name .....

Street .....

City ..... State .....

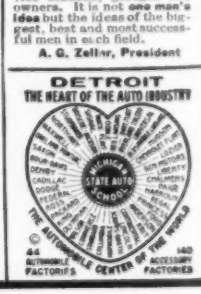

PREPARE TO SERVE YOUR COUNTRY

The War Will Be Won In The Air

Aeroplane Motor Mechanics Needed

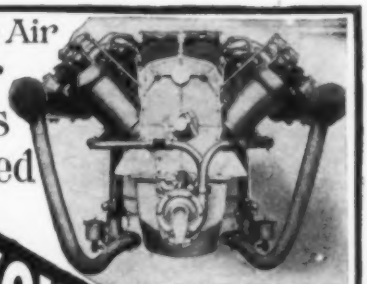

CURTISS 200 Horse Power Aeroplane Motor

We have secured a Curtiss Aeronautical Motor for practice and study purposes. We also have a complete Aeroplane and a great quantity of the aeroplane material. Students will be given practical instruction on the Aeroplane motor and will secure complete knowledge of the plane in general. The course is under direct supervision of a thoroughly experienced aeroplane man who is an authority on aeromotors and aeroplanes as well as hydros and flying boats. This course is entirely separate from our Automobile Course.

The Eyes of Our Army

Aeroplanes will win the war. They are the eyes of the army. They must be in perfect running condition. Thousands of keen, well-trained men are needed by the Government to care for the aeroplanes and aeroplane motors. Men are needed in the aeroplane factories. Trained Aero-motor mechanics will get the preference.

Get Into New Industry

The men who become trained Aeroplane Motor Mechanics now will be big men in the aeroplane business. The aeroplane business is in its infancy. The war has given it a big start. The men who train now will be the Big Men in the near future. The work is interesting. The far-sighted keen fellows who enter at once will reap the big benefits. Write now for literature, use coupon on opposite page.

Complete Tractor Instructions Added to Auto Course

Our complete Automobile Course has always included all the instructions necessary to handle Tractors. By adding the I. H. C. Titan 10-20 complete tractor for actual working conditions and a complete engine and transmission for the block test department we are training our students in the care, repair and operation of the Tractor. The Oliver Chilled Plow Works of South Bend, Ind., placed their No. 78 automatic lift three bottom tractor plow in our school for student work. When students leave our school they are trained in every branch of work and can repair, maintain and operate Automobiles, Trucks and Tractors. We have not a separate tractor course but have added the tractor work to the complete Auto Course.

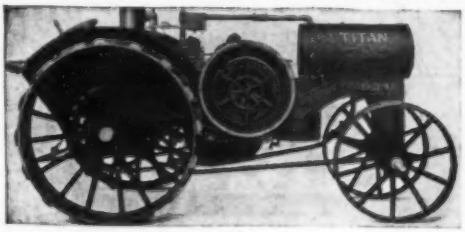

Get Into Auto, Truck and Tractor Business Now

Never before have such opportunities been held up to trained men. With thousands of men taken from the Auto Industry for Army work, with more money in the country than ever before in the history of the world it is possible to enter this business and make a "clean up" easily and in a short time. Automobiles and Trucks will be used more and more because of the congested freight and passenger traffic conditions. Farmers are buying Tractors faster than the manufacturers can make them. All of the Autos, Trucks and Tractors must be operated and cared for. The trained mechanics will get the preference. The men who are trained will make the most money selling these motor driven machines. Get into this business NOW, the future was never so bright. Get your training in the original practical school. Train both the head and hand.

Autos—Trucks—Tractors on Farm

Every farm should have a Michigan State Auto School graduate on it. Farmers are buying Autos, Trucks and Tractors and they realize that it is the best plan to have a **trained** mechanic to keep their machines in proper running condition. Machines last longer and do better and more work when they are operating just right. With the high price now paid for farm products the farmer is operating his farm with gas engines and using fewer horses. A course in the Michigan State Auto School will pay for itself many times in a year. Better start NOW.

International Harvester Company of America
(Incorporated)
Harvesters and Other Lines of Machinery
Harvester Building

CHICAGO, November 20, 1917.

MR. A. G. ZELLER, President,
Michigan State Auto School, Detroit, Michigan.

DEAR MR. ZELLER:

After a very careful examination of your school, we are satisfied that it will be a very wise thing for us to co-operate with you. We are therefore placing in your hands, for instruction purposes, one of our Titan 10-20 tractors, together with an engine completely equipped for block test and a complete transmission.

We are ready to co-operate with you in the excellent work you are doing by giving your school all the data and information not only on tractors, but on conditions generally that can be used in developing thoroughly practical, efficient tractor operators and mechanics.

Your practice of co-operating with the factories is very commendable, for it brings together the biggest men and most successful ideas to be had. As you know, there is an urgent demand for tractor men who are trained and efficient. War has taken thousands of men from the farms and these men will have to be replaced, and thousands more will be needed to care for the big crop increases.

We will gladly co-operate with the Michigan State Auto School through our ninety branches in the United States in placing your tractor graduates. There is a constant demand for competent trained tractor men at very good wages.

Very truly yours,
INTERNATIONAL HARVESTER COMPANY OF AMERICA
Signed by F. W. Heiskell, Advertising Manager.

Serve Uncle Sam As a Trained Mechanic

Conscripted men can serve Our Country to a better advantage if they are trained. Thousands of trained men are needed at once for service "Over There" and "Over Here." Men who are not conscripted may join the army and see service soon. Several departments of the Army and Navy want trained motor mechanics. The trained men get the advantages and advancement. It is possible to get into service at once and see action soon. Don't hesitate but come at once. If you are "called" we will make a refund—but it is very possible that men in training will be allowed to finish their work—for **trained** men are needed badly. **Use the Coupon on the Opposite Page—NOW!**

The Old Reliable School **Michigan State Auto School** A. G. ZELLER President

306 Auto Bldg., 687-89-91 Woodward Ave. **DETROIT, MICHIGAN, U. S. A.**

$1000.00 FOR A SINGLE DRAWING

THINK of it! $1,000.00 for a single commercial drawing! Leading illustrators and commercial artists frequently receive this much, and *more* for single pictures or designs, and their work is eagerly sought.

Every one may not achieve their remarkable success, yet it is a true index of the splendid opportunities ready and waiting *today*. The never-satisfied cry of the modern business world is "more *trained* commercial artists." Thousands of advertisers, periodicals, publishers and others buy millions of dollars' worth of designs and illustrations every year. If you like to draw, *develop your talent into a high-salaried ability*. The Federal Course is a Proven Result-Getter. You, too, should succeed, *with the proper training*.

NATIONALLY KNOWN ARTISTS ARE FEDERAL ADVISERS *and* CONTRIBUTORS

These men, commanding splendid yearly incomes, have won their fame *by persistent study and training*. Federal Training alone now brings to you the experience, instruction and inspiration of their true success. *Exclusive original lessons especially prepared by them are included in the Federal Course.*

D. J. LAVIN, Newspaper Illustrator. Head of the Art Department of the Chicago Tribune.

FRANKLIN BOOTH, "Painter with the Pen." His wonderfully rich and decorative pen-and-ink designs are constantly appearing in magazines.

EDWARD V. BREWER, Advertising Illustrations. His work for Winchester Arms and "Cream of Wheat" displays his excellent color values.

E. F. BAUER, Engraving. President Federal School of Commercial Designing.

HAROLD GROSS, Designer for the Gorham Co.

CHARLES E. CHAMBERS, Magazine and Story Illustrator. Everyone knows his drawings for "Get-Rich-Quick Wallingford" in Cosmopolitan.

LAUROS M. PHOENIX, Dean of the Federal School.

J. H. MITCHELL, General Advertising. President, Mitchell Advertising Agency, Minneapolis.

JOSEPH ALMARS, Director of Education. Much credit is due to him for America's Foremost Course in Commercial Designing.

COLES PHILLIPS, Contributor. His magazine covers and advertising illustrations are nationally known.

GET THIS SPLENDID BOOK, "YOUR FUTURE"

Every ambitious young man and woman should read this book. It will wake you up to the splendid opportunities for *modernly trained* commercial artists, both men and women. *In this profession a woman is not handicapped—she is as well paid as a man with equal ability.*

"Your Future" a beautifully illustrated 56-page book, shows remarkable work of Federal students. It describes the Federal home-study Training, endorsed by illustrators and Commercial Art studios of national repute. It will gladly be mailed to you free—just send the coupon below.

Coupon for "Your Future"

Federal School of Commercial Designing, 629 Warner Bldg., Minneapolis, Minn.

GENTLEMEN:—Please send me "Your Future" without any obligation to me.

Name.....

(Write your address plainly in margin)

NEW ELECTRICAL DISCOVERIES

Cyclopedia of Applied Electricity

by twenty-seven authorities, contains all the expert knows, written so you can easily understand. Everything from wiring a doorbell to the newest wireless machinery.

7 Cents a Day

See the books before you send a cent, then pay only one-half the regular price at the rate of 7 cents a day ($2.00 a month) **if satisfactory.**

Free Advice Year's consulting privilege goes with each set—this alone worth price of books. Write today for booklet and full description of Applied Electricity. No obligation. May easily be worth hundreds of dollars to you. Write now before the half-price offer is withdrawn. A postal will do.

AMERICAN TECHNICAL SOCIETY
Department E 119 A, CHICAGO, U. S. A.

Be a Successful Electrician

Prof. Albert Wood Wicks, Electrical Engineer, will instruct you by mail for a paying position or an independent business in the electrical field—a thorough training by mail in spare time, in every essential branch of practical electricity.

FREE BOOK tells all about the opportunities which are open. Will also send personal analysis sheet to determine your qualifications. Get all this without fail, Free on request. Write today.

Wicks Electrical Institute 81 West Randolph Street, Dept. 314, CHICAGO, ILL.

MEN and WOMEN WANTED

$100 to $150 Month

U. S. Gov't Wants Help

Railway Mail Clerks
City Mail Carriers
City Postal Clerks
Clerks at Washington, D.C.
Panama Canal Clerks

Thousands War Positions

Send coupon IMMEDIATELY for schedule showing dates and places of the coming examinations in your section and the valuable features mentioned.

We Will Coach a Limited Number of Candidates Free of Charge.

This 3-cent stamp may bring you a **BIG PAY LIFE JOB!**

FRANKLIN INSTITUTE
Dept. P96
ROCHESTER, N. Y.

COUPON

FRANKLIN INSTITUTE, Dept. P96, Rochester, N. Y.

Kindly send me, without any obligation whatever on my part and entirely free of charge, (1) a full description of the position checked below, (2) Sample examination questions; (3) Free copy of copyrighted book "Government Positions and How to Get Them;" (4) A list of U. S. Government Jobs now open; (5) Directions telling me how to get free coaching for the positions checked.

___ Railway Mail Clerk	($800 to $1800)
___ Postoffice Clerk	($800 to $1200)
___ Postoffice Carrier	($800 to $1200)
___ Rural Mail Carrier	($1200 to $1800)
___ Bookkeeper	($1100 to $1800)
___ Customs Positions	($800 to $1800)
___ Internal Revenue	($800 to $1800)
___ Stenographer	($1200 to $1500)
___ Clerk in the Departments at Washington	($1100 to $1500)

Name.....

Address.....

USE THIS BEFORE YOU LOSE IT
WRITE PLAINLY

(P 96)

Thousands of Trained

Aviation

Mechanics Needed!

for new Airplane manufacturing and assembling plants in all parts of the country. Others are wanted as volunteers for repair stations at aviation training camps and on European battlefronts. Every experienced airplane mechanic in the world is already at work and thousands more are needed. And this is only the begining of the industry's growth. Already the United States Government is using airplanes to carry mail between Washington and Philadelphia and thousands of flying machines will be wanted for express and passenger carrying service after the war. Not in a hundred years has any field of endeavor held out such wonderful opportunities as are offered to you today in this great new profession. Prepare to serve your country or to earn big money in private employment as

Aeronautical Instructor — **Airplane Mechanician**
Aeronautical Engineer — **Airplane Inspector**
Aeronautical Contractor — **Airplane Salesman**
Airplane Repairman — **Airplane Assembler**
Airplane Builder

We Teach You by Mail Learn at home, in your spare time, in a few short months. Our new, scientific course has the endorsement of airplane manufacturers, aeronautical experts, aviators and leading aero clubs. Every Lesson, Lecture, Blue Print and Bulletin is self-explanatory. You can't fail to learn. No book study; no schooling required. Lessons are written in easy-to-understand, non-technical language.

This Valuable New Book

Send the Coupon FREE

Just published. Write quick for our special War Emergency Offer and valuable new book "Opportunities in the Airplane Industry," just published. Sent free. Send the coupon for full particulars. Save nearly one-half the regular price of this complete course. We can enroll only a few more students on this Special Offer. SEND THE COUPON NOW.

AMERICAN SCHOOL OF AVIATION
431 So. DEARBORN ST., DEPT. 1196 CHICAGO, ILL.

American School Of Aviation, 431 S. Dearborn St., Dept. 1196, Chicago, Ill.

Without any obligations on my part, you may send me full information about your complete course in Practical Aeronautics and your Special Emergency Offer.

Name.....

Street.....

Town..... *State*.....

Auto Mechanics YOU Are Needed.

You are needed by the thousands. The Government is picking up every skilled auto mechanic it can lay its hands on. You are needed and needed badly to help win the war. You can do your part behind the lines or right here in this country better than you can by carrying a gun if you have the skill to repair and operate autos, trucks, tractors and ambulances. If you have any mechanical inclination you can make more money and serve your country better than the soldier. It is your duty to learn the business and respond.

EARN $100 TO $400 A MONTH

in the Automobile and Tractor Business. Come to The Sweeney Million Dollar Auto & Tractor School and learn the business from top to bottom. Learn it thoroughly—practically. You will be taught everything there is to know about it. You will take the tools in your hands and do the work, every kind of it. You will learn vulcanizing, electrical repairing, piston ring fitting, self-starter and lighting work, welding and babbitting—in fact, you will know everything when you graduate that there is to know about a machine. You will know all these things by having done the work yourself—the most practical kind of knowledge.

Recommended by U. S. Officials

I have men in the Sweeney Automobile and Tractor School right now sent here by the Russian Government to learn the Auto and Tractor business, and this school was recommended to them by our own Government officials. You don't need any higher recommendation than that. I have spent over $200,000 for equipment alone in this Million Dollar school. I have nearly every make of tractor, truck and automobile, hundreds of various machines to work on, lathes of all sizes, gear cutting machines, vulcanizing plants, battery rooms, starter rooms, blacksmith shop—every equipment for you to learn the business by working with your hands. When you go out of this school you will know what you are doing, and you will know it in a way that will do you some good.

A HOME FOR STUDENTS

In this great school, ten stories high and covering 8 acres of floor space, are sleeping rooms and restaurant accommodations for hundreds of students at once, swimming pools, school rooms, club rooms, library, repair shops, service station and the largest garage in the west. You will like it; the social condition among the students is fine. You will never get lonesome or homesick here—something is doing all the time that will make you a better man and better your condition in life. If you are called to service in the army before completing your course, every cent of your tuition will be returned to you.

Write for My Free Catalog Today

Don't lay down this magazine without picking up a pen or pencil and writing for my Big, FREE, Beautifully Illustrated Catalog. It shows pictures of every department and tells all about this great school—it tells everything. It costs you nothing and I want you to have it. Take the first step toward success and an independent income.

E. J. SWEENEY, President

Sweeney Automobile & Tractor School

306 Union Station Plaza, Kansas City, Mo.

Send This Coupon Today

E. J. SWEENEY, President
Sweeney Automobile & Tractor School
306 Union Station Plaza, Kansas City, Mo.

Mail me your Free Catalog that tells the Story of Success and how to gain it in the Automobile and Tractor Business.

Name.....

Address.....

City.....State.....

Please Mention Popular Mechanics

$6500 a Year After Learning Salesmanship at Home!

A hint of the possibilities for Clerks, Bookkeepers, Mechanics and others in the Field of Salesmanship

By M. B. Sackheim

C. W. BIRMINGHAM formerly earned $800 a year as a material clerk in a factory. He wasn't satisfied with this small salary, so he began to look around for some line of work which would pay him a better income. After going over the field, he decided that the quickest rewards could be won through salesmanship.

In his investigations, he found that salesmen, as a class, are much better paid than the average; that they always wear good clothes; that they have the choice of travelling throughout the country, or working at home; that they come in contact with the biggest men in the various organizations they call on; and that the possibilities for advancement are exceptionally good.

But Mr. Birmingham knew nothing whatever about Salesmanship. One day, however, he wrote to the National Salesmen's Training Association, and found that Salesmanship is just as much a matter of training as any other profession. He found that Salesmanship in itself was an Art that could be applied to the selling of any line of merchandise.

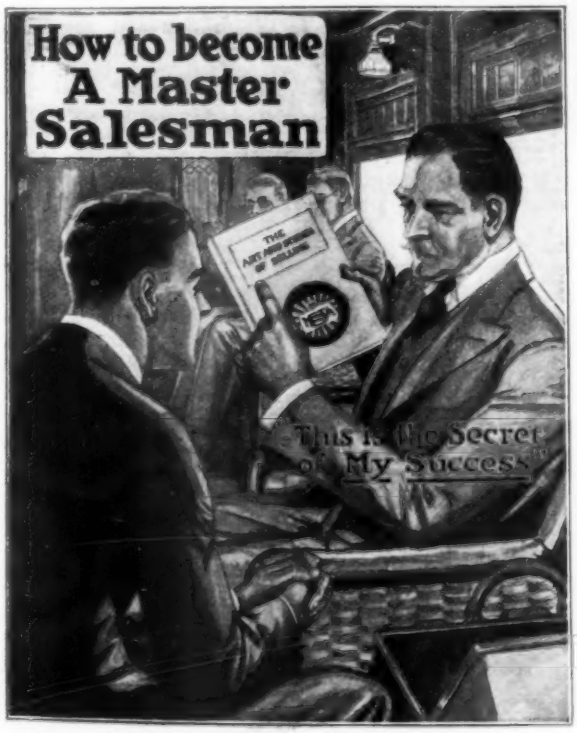

After a short period of study, Mr. Birmingham went on the road and was so successful that after earning $6500 a year as a salesman he was promoted to Sales Manager.

If this were an exceptional case, the work of the Association would be worth no more than passing notice. But there are hundreds of other men, both young and old, who have taken the Instructions issued by the Association and have met with universal success. For example, a man in San Francisco who was formerly a carpenter, is now in the $5000 a year class as a salesman. A former $15a week clerk is earning more than $100 a day as a salesman. An office clerk in Chicago jumped to earnings of $3000 a year as a salesman. A former railroad employee who earned $75 a month is earning as high as $375 a month as a salesman. Another man, after six months of successful selling, secured a position which pays him $92 a week. Still another man, who had no former experience in selling, and who never earned more than $60 a month, turned to salesmanship and earned $524 in two weeks.

These are but typical instances of what it means to become a star salesman, with the help of the Association's intensive training. And there is no time like now to become a star salesman. Billions of dollars' worth of merchandise must be sold by American industries during the present year. After the war, when normal industries are revived, there will be an even greater demand for salesmen. Equip yourself now by mail, in part of your spare time to enter this profit-producing business. It is not necessary that you have any previous experience, for the Association trains you from the bottom. The Course is the result of many years spent in selling and in training thousands of successful salesmen. The nine volumes, containing more than fourteen hundred pages are used as a text-work in connection with the instruction in the Art and Science of Selling. The price is within reach of every poorly paid worker.

A feature of the Association's work is the free employment service. Practically every line of business is included in the requests received for men and women to fill many thousands of sales positions. N.S.T.A. employment service with each complete Course supplements the training by practical help in securing a position.

To those who are already salesmen, the Association offers greater opportunities by their complete treatment of Wholesale, Staple and Specialty selling. Many salesmen have been helped to salary increases ranging from 50% to 500% as a result of the Association's work.

Remarkable Book Free

Regardless of your present position in life, you owe it to yourself to write for the eighty-page book now offered free by the Association. It tells how others with no greater advantages than your own have succeeded in earning $2500 to $10,000 a year as salesmen. It tells everything you want to know about the opportunities in Salesmanship, about the remarkable, yet simple instructions offered by the Association.

I suggest that you write at once, sending the coupon below or just a post card to the Association's office nearest you. Simply address the NATIONAL SALESMEN'S TRAINING ASSOCIATION, Department 12-G, Chicago, San Francisco, New York.

WRITE TO NEAREST OFFICE

National Salesmen's Training Ass'n, Dept. 12-G
Chicago San Francisco New York

With no obligation on my part, please send me facts about your new Course in Salesmanship, also a list showing lines of business with openings for salesmen.

Name.....

Street.....

City.....State.....

Be A Certificated ELECTRICIAN

Your Future

is in Electricity—Obey that "Hunch."

Get a Move on Yourself —Here's Your Chance—

If You Act Quick I Will Give You Special Personal Training at Home.

Only a Limited Number of Students Can Secure My Special Instruction —ACT NOW.

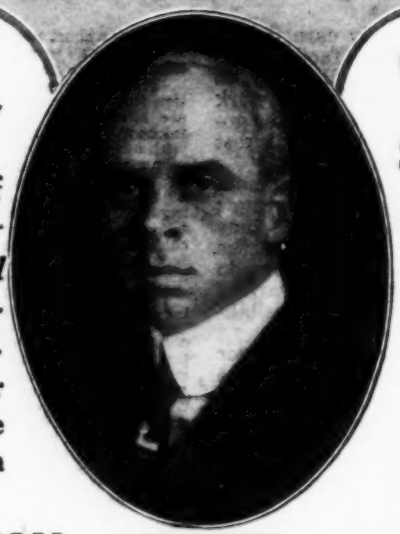

CHIEF ENGINEER
Your Instructor

Qualify at Home —With My Help

STUDY BY MAIL

My New Course and a Common School Education All You Need.

Fit Yourself in Spare Time to Earn $45.00 to $100.00 a week.

SPECIAL

Earn While You Learn

Right After You Are Enrolled I Will Give You a Short Course in Quick Money-Making Electrical Branch—FREE.

MY OFFER TO YOU:

If you act quick I will accept you among a few more students to complete Home Study class now forming. Grasp this wonderful opportunity. Fit yourself by a few months' fascinating Home Training to be a REGULAR CERTIFICATED ELECTRICIAN.

I have a splendidly attractive proposition for you. I GUARANTEE you satisfaction in the study of this great profession. Decide to enter it while you can do so on terms especially advantageous to you. Plan a glorious future. Secure for yourself the assured independence, the handsome income, the agreeable working conditions, the easy professional hours and the unlimited opportunities of trained and experienced Electrician.

FREE ELECTRICAL OUTFIT

For the next 30 days I am giving each student an Outfit of Electrical Testing Instruments, Tools, Electrical materials and Motor absolutely Free. My instruction is by practical methods and this outfit is used in working out the lessons. Practical training with the theory makes perfect. I am Chief Engineer of the Chicago Engineering Works, and I can give you the training that will land the big jobs and hold them.

I haven't the space here to tell you all the advantages, benefits and privileges GUARANTEED to my students. If you are ambitious to make a big success in the greatest profession on earth—if you are ready to start right in and study Electricity the "easy" way—at home—mail me the FREE "OUTFIT" coupon without delay. I will send you full particulars of my personal instruction plan, my splendid laboratory and educational facilities, my wonderfully complete and fascinating course of bed-rock lessons, and my thoroughly practical method of making Electricity easy to understand and master. Write me NOW.

USE THIS FREE "OUTFIT" COUPON

CHIEF ENGINEER
Dept. 16, 429 Cass St.
Chicago, Illinois

Without obligation on my part kindly send at once, fully prepaid, particulars of your complete Practical Home Study Course in Electricity.

NAME .....

.....

ADDRESS .....

TOWN ..... STATE .....

CHIEF ENGINEER
Chicago Engineering Works
Dept. 16, 429 Cass Street, CHICAGO, ILL.

Please Mention Popular Mechanics

CLASSIFIED ADVERTISEMENTS

WORLD'S BEST WANT AD MEDIUM

We have records to prove that a classified ad in these columns will find a buyer for almost anything which can be sold. Doubtless you have some article of value to some one else which you no longer need. Why not turn it into money?

Advertisements in this section, 18 cents per word, each insertion, minimum 10 words, payable in advance. To be inserted under proper classification in the July issue, copy should be in our office May 25th.

Popular Mechanics Magazine, Chicago, Ills.

Gentlemen: Wish to advise that Popular Mechanics is the best paying medium we have ever used, without any exception. We consider advertising in your periodical an investment and not an expense. Very truly yours,

OVERTON TIRE COMPANY.

(Signed) W. Overton, Jr.

AUTOMOBILE SUPPLIES

500 GOOD used inner tubes, all sizes, $1.75 each. Choice of engines E.M.F., Cadillac, R. C. H., Flanders, Rambler, Everett complete with magneto and carburetor $50 each. Others 10 H.P. to 90 H.P. for trucks, tractors, etc. Full line used tires, axles, radiators, transmissions, cylinders, gears, bearings magnetos and carburetors. Tell us what you need. We will quote price. No lists. Down-Town Auto & Parts House, 1137 Wabash Ave., Chicago.

PARTS for all cars 50 to 85% off Manufacturer's list price. Just tell us what parts you are in need of and we will quote price. State model, year and make of car. If possible send in old parts; it will prevent mistakes. We have the following Motors complete with magnetos and carburetors: Willys Six Overland $90. Overland 51, $50. Buick 17, $75. Buick 10, $65, with Bosch Magneto. Hupmobile 20, $60, with Bosch magneto. Flanders 20, $50. E. M. F. 30, $60. DU4 Bosch Magnetos, $25. Splitdorf Magnetos for Fords complete, $20. Simms Magnetos for Maxwell 25, $20. Rear fenders 1916 Ford, $2. Ford Radiators, $12. Maxwell 25 Radiators, $15. Dodge Radiators, $18. Buick 17 Radiator, $15. Buick 10 Radiator, $12. Overland 50, 59 and 69 Radiators, $15. New Guaranteed tubes and casings at a big saving. Ask for list on tires and tubes. Auto Tire & Parts Co., 207 Broadway, Cape Girardeau, Mo.

BIGGEST Tire Bargain ever offered. Save you 25% to 50% on guaranteed tires and tubes. Write us for prices on any make of tire. We save you money. Cut Rate Tire Co., North American Bldg., Chicago, Ill.

AUTOMOBILE Parts for most all makes of cars, Buicks, Maxwells, E.M.F., Cadillacs, Parry, Regals, Oaklands, Jefferies, Studebakers, Flanders, Paiges, Overlands, Mitchells, Empires, Elmore, Chalmers, Auburns, Jacksons, Interstates, Marions, Cole, Moline, Stearns-Knight, Rambler, Howard, Thomas, Imperial, Lexington, Moons, Staver, Hudson, Everett, Kline, Stutz, Reo, Fal, Kissell, Hupmobiles, Bergdoll, Ohio, Krit, Velie, Dorris, Speedwell, Halladay, American-Underslung, Elcar, Haynes, Marmon, and many others. Pistons, Connecting rods, cam shafts, crank shafts, cylinders, axles, bearings and gearings for most any make of car. New rear axle and Transmission gears, all cars. Write us your needs; satisfaction guaranteed. Auto Parts Co., Sales Dept., St. Louis, Missouri.

TIRE Bargains. New fresh stock. Tough, Black, Nonskid Treads, Red Sides, 30x3, $8.43; 30x3½, $10.20; 32x3½, $12.50; 32x4, $15.00; 34x4, $16.25; 34x4½, $21.25. C. O. D. subject to examination. Camco, 154 West Chicago Avenue, Chicago.

HY-GLO Varnish-Polish makes your auto like new. Send One Dollar for large can. Agents Wanted. Murphy, 158 East 45th St., N. Y.

SET Houk Wire Wheels. Complete for Winton Six. Fred L. Dewey, Dowagiac, Michigan.

DOUBLE Service tires. Guaranteed to give good service. Size 30x3, $5.50; 30x3½, $6.60; 33x4, $9.00; 34x4, $9.00; 36x4, $9.00; 36x4½, $10.00; 36x5, $11.00; 37x5, $11.00; Non-skid $1.00 extra. 10% required on all C. O. D. orders. State if Q. D. straight side or clincher type. 5% discount if cash accompanies order. Also special discount to dealers. I. Jaffess, 1319 5th Ave., New York. Branch, 241 West 54th St., New York.

THE fundamental principle of merchandising is handling an article that pays a proper profit. "Gidz" makes you this profit, because sales are easily and profitably made. One Dollar can prepaid will demonstrate its merit as a gas-saver, carbon preventative and money-maker. Write today for dealer's proposition. "Gidz," Galesburg, Illinois.

PAINT Your Own Car for $5. Use it the next day. Nine colors. Free booklet "B" and color card tells how. Autonamel Company, Rochester, N. Y.

MOTOR Hy-Life, "The National Gasoline Saver," removes carbon, gives 25% more mileage, steady pull, quick pick-up. One dollar's worth prepaid proves Hy-Life is different. Sample sent for 10c coin. Dealers and agents write today. Arehart Chemical Co., Dept. 7, Rosholt, So. Dak.

HYDRONIZER—Insures clean plugs, consumes carbon, saves gasoline, saves repairs and is easy to sell. Money-back guarantee. Fits all cars. Fords do 34 miles to gallon. Thousands in use. Have attractive proposition for energetic and responsible agents, also unique advertising. Agents' price permits wholesaling and retailing. Write for free literature. Friestedt Manufacturing Co., 2932 W. Lake St., Chicago, Illinois.

FREE Book—"Auto Troubles Cured." Special—Send $1.25 for sufficient Ad-el-ite Motor Carbon Remover to thoroughly clean two or more cars, prepaid anywhere in the U. S., and get this wonderfully, helpful book free. Adams & Elting Company, 716-726 Washington Blvd., Chicago. 69-73 Washington Ave., Brooklyn.

TIRES—Double Tread Guaranteed for good service. Absolutely Puncture-Proof. Big—Strong—Extra heavy, 30x3 tire, $5.50; 30x3½, $6.50; 33x4, $9.00; 34x4, $9.50; 36x4½, $12.00; 37x5, $13.00. Big saving on other sizes and tubes also. Trade in your old tires. Discount to dealers. 10% deposit required on C. O. D. orders. Send for list now! State size and bead of tire. Max Liben & Co., 205B West 48th Street, New York.

HAYWOOD Steam Vulcanizer. Bargain. A. C. Larrison, 409-14th St., Moline, Ill.

AUTOMOBILE Repairing Made Easy—The most needed and useful book on automobiles ever written. Only book of its kind—just out. Covers every phase of automobile repairing practice. 1,056 pages (5½x 8 in.). 1,000 engravings. Cloth. Price $3.00 postpaid. Send for complete description of this and other reliable automobile books. Popular Mechanics Book Dept., 6 N. Michigan Ave., Chicago.

OFFICIAL Auto Wiring Guide—Just Out. The most valuable book ever offered to the automobile world. Contains 480 pages; 448 of which are guaranteed accurate blueprint diagrams showing complete wiring circuits of all makes of gas and gas-electric cars, dating back as far as 1912. Miscellaneous wiring diagrams covering all starting and lighting systems are shown as well as diagrams for re-wiring cars, both grounded and multiple systems. Price $7.50 prepaid. Send for 8-page descriptive circular. Popular Mechanics Book Dept., 6 N. Michigan Ave., Chicago.

AUTOMATIC Gear Cutting. Steel ring gears, for starters. Guaranteed not to strip. All kinds of gears made. New and used parts. Kent Auto Co., Denver, Colo.

PATRIOTIC Auto-owners have a Whirly-flag on their radiator. Revolving metal flag. Very attractive. Prepaid One Dollar. Sani-Septic Co., Schoolcraft, Mich.

TYMCO Engine Tester. Most practical. Every Autoist needs one. 25c coin. Live Agents wanted. Rimer, Silver Springs, N. Y.

GASOLINE 2c per gallon. Let us show you the "evidence." Three years' practical tests. Exclusive county rights. Sells to every motorist on land or water. "Carbon-void." Bradley Beach, N. J.

EXPLOSION Whistle—Fits priming cup. Most powerful warning device made. See description Page 139. Buell Mfg. Co., Chicago.

AUTO Specials: Ward Leonard Generators $8.00 each. Gray & Davis head lamps with dimmers, $3.95. Ford Engine Air Pump, all fittings, $3.00. Bosch Magnetos, 4 and 6 cylinder, $10.00 each. Ford Master Vibrators $2.50. Presto tanks $5.00. Auto Motors, 4 cylinder water cooled, $30.00. Buick, Mitchell, Everett, Hupp, Continental and Buda Motors all sizes and types Guaranteed. Write for new bargain bulletin No. 88. Johnston, West End, Pittsburgh, Penna.

AUTO Tops. Our roof covers save you two-thirds price of new top. Tailored to fit any car; easy to apply. $8.00 to $18.00. Parcel Post paid. Seat covers $7.75 and up. Catalog and samples free. Wheel Top & Hdw. Co., 124 E. 8th St., Cincinnati, Ohio.

VULCANIZER for shop use. Vanderpool's, Springfield, Ohio.

VULCANIZING Auto Tires is a growing business. Our plants are easy to learn to operate. Catalogue is free. You save 30%. Instruction book on vulcanizing 75c. Equipment Co., 300 Eighth St., Cincinnati, Ohio.

TIRES at Wholesale—Send for prices on 4,000-mile guaranteed tires and tubes. We have the cheapest, high-grade, long life and reliable tires in the world. Write us before You buy. Overton Tire Company, Oelwein, Iowa.

GEARS for all purposes, transmission gears, bevel-drive gears, sprockets, axles. Special machine work. Must have old parts or drawing. Turley Gear Plant, 1505 N. 10th St., St. Louis, Mo.

BATTERY Charging pays big Profits. City current or gas engine operates. Easy terms. Hobarts, Troy, Ohio.

DON'T Wash your automobile. Dri-Kleanit does the job without water. Wonderful demand. Big profits. Details free. Dri-Kleanit Co., Dept. P-1, Cincinnati, O.

INSYDE Tyres, inner armor for Automobile tires, double mileage and prevent punctures and blowouts. Quickly applied. Cost little. Demand tremendous. Profits unlimited. Details free. American Automobile Accessories Co., Dept. P2, Cincinnati, O.

MOTORS, magnetos, coils, carburetors, radiators, axles, transmissions, etc., cheap. Badger Motor Co., Milwaukee, Wis.

PATENTS That Protect. Write for free books. Highest references. Best results. Watson E. Coleman, Patent Lawyer, Washington, D. C.

TIRES—Send for our price list of fine guaranteed tires. American Tire Co., Oelwein, Iowa.

DIMMERS: Williams' Dimmer quickly attached to any car. Simple, efficient. Per set, $2.00. Agents wanted. Write Fisher Mfg. Co., 2061 H Railway Exchange, St. Louis, Mo.

DON'T Scrape or burn carbon out of automobile motors. Dissolve it with Carbogon. Tremendous demand. Big sales. Details free. Carbogon Co., Dept. P1, Cincinnati, O.

AUTOMOBILES

INVENT Something. Your Ideas May Bring Wealth. Send postal for Free book. Tells what to invent and how to obtain a patent through our credit system. Talbert & Talbert, 4657 Talbert Bldg., Washington, D. C.

DYKE'S Automobile and Gasoline Engine Encyclopedia will teach you everything you ought to know or want to know about automobiles. New, enlarged edition, has supplements on Ford, Packard, Airplanes, Airplane Engines, Trucks, Tractors and Motorcycles. Most practical and comprehensive book on the subject ever compiled. Over 900 pages. 515 illustrations. Price, $3.50 postpaid. Popular Mechanics Book Dept., 6 N. Michigan Ave., Chicago.

HAVE Organization and Means to Market Meritorious Automobile Accessory. What have you? Address P. L., Room 925, 78 E. Madison St., Chicago.

MODERN Gasoline Automobile—New Revised and Enlarged 1918 Edition—Recognized as the most complete and up to the minute standard automobile book published on construction, operation, maintenance and design, showing every recent improvement. 1,032 pages, 725 illustrations. Cloth, $3.00 postpaid. Money refunded if not satisfied. Popular Mechanics Book Dept., 6 N. Michigan Ave., Chicago.

JUST Out—Modern Starting, Lighting and Ignition Systems—A new book on automobile electricity without an equal. Nearly 400 Pages. 250 Engravings. Cloth. Price, $1.50 postpaid. Complete description sent on request. Popular Mechanics Book Dept., 6 N. Michigan Ave., Chicago.

HOW to operate and repair automobiles. Book 25c. Devine, M409 W. Division St., Chicago.

PATENTS for Automobile Improvements are in great demand. We have special Automobile Department in charge of experts who are in touch with demands of trade. Write for "What To Invent and List of Patent Buyers," sent Free. Victor J. Evans & Co., 158 Ninth, Washington, D. C.

"GAS-SOL" gives you 15 to 40% more mileage and eliminates carbon. Money back Guarantee. 100 tablets treat one hundred gallons gasoline. Price One Dollar. Live Agents wanted. Gas-Sol, Dept. "A," Wakefield, Mass.

DON'T Wash your automobile. Dri-Kleanit does the job without water. Wonderful demand. Big profits. Details free. Dri-Kleanit Co., Dept. P., Cincinnati, O.

INSYDE Tyres, inner armor for Automobile tires, double mileage and prevent punctures and blowouts. Quickly applied. Cost little. Demand tremendous. Profits unlimited. Details free. American Automobile Accessories Co., Dept. P-7, Cincinnati, O.

DON'T Scrape or burn carbon out of automobile motors. Dissolve it with Carbogon. Tremendous demand. Big sales. Details free. Carbogon Co., Dept. P., Cincinnati, O.

TO FORD OWNERS

INSTALL a Necessity Pocket in the door of your car. Brand new. Ford owners need them. Price 50c. Particulars free. Agents wanted. Detroit Auto Door Pocket Co., 37 Harrison Ave., Detroit, Mich.

WANTED—Ford owners everywhere to demonstrate the Lane Ford Truck Unit, 3,000 pounds capacity. $50 to $100 weekly. Write for territory to Fred E. Lane, Keene, N. H.

TYRE-TYTE. Seals Punctures, Preserves Rubber. Easy to sell. Big profit. Representatives wanted. Stephens-Gates Co., Seattle, Wash.

FORD Owners. Ignition troubles vanish by installing Merkle Heat Equalizer. Highly Endorsed. No oily or sooty plugs. $3.50 prepaid. Merkle Mfg. Co., Bloomington, Ill.

FORD Heel Rests, $1.00 each, postpaid. Protects the floor mat, locates the heel. J. L. Lucas & Son, Bridgeport, Conn.

NEW 300-page book on the Ford car for every Ford owner, dealer and repairman. Deals fully with construction, operation and repair. 100 engravings. Best and most complete Ford book published. Price, $1.00 postpaid. Also Ford Engine Chart, 25x38 in. Location of engine trouble made easy. Price, 25 cents postpaid. Popular Mechanics Book Dept., 6 N. Michigan Ave., Chicago.

SPLENDID Driving Light at all Speeds by attaching the "Morlight" Controller to your "Ford." Price $2.50. Wonderful demand. Distributors make $100 weekly. Particulars. "Morlight" Company, Dept. P, Minneapolis, Minnesota.

A LIVE Ford owner in every community can make real money representing big manufacturer of accessory on strong selling plan. W. Gannett, 82 Brookline Ave., Boston, Mass.

SLEEP in your Ford in McMillin Auto Bed, $10. Other small cars $12.50. Free booklet on auto camping. Auto Bed Company, Box O, Bellingham, Wash.

INSYDE Tyres, inner armor for Automobile tires, double mileage and prevent punctures and blowouts. Quickly applied. Cost little. Demand tremendous. Profits unlimited. Details free. American Automobile Accessories Co., Dept. P-8, Cincinnati, O.

"THE Litl Shofur" safety steering device for Ford Cars, operates without coiled springs, bearings, cams, or other wearing parts. Thousands sold and only $3 each. Agents wanted everywhere. Powel Crosley, Jr., Sta. A, Cincinnati, Ohio.

BUY a Safety Ford Starter. Best Ford Starter ever made. Price is still $5.00. Write for particulars. Safety Ford Starter Corporation, Columbia Theatre Building, N. Y.

SUNLIGHT for Fords. Bright light all speeds and dimmer. Guaranteed. 100% profits. Sunlight System Co., 1503-10 Lytton Bldg., Chicago.

FORD ACCESSORIES

MYLE Mayker for Ford Cars. A real Gas Saver, which proves by demonstration increase of 3 to 8 miles per gallon of gasoline. Makes Fords throttle down lower, run smoother and more flexible, with needle valve ¼ to ⅜ turn lower. Automatic gravity air check valve does the work. Fast seller for agents, as a convincing demonstration is easily made. Quickly attached. Retail $5.00. Sample sent postpaid, $2.50. Ask for Agents' Proposition. G. P. Sales Co., P. O. Box 603, Los Angeles, Cal.

FORDS Can Burn Half Coal Oil, or Cheapest Gasoline, using our 1918 Carburetor; 34 miles per gallon guaranteed. Easy starting. Great power increase. Attach it yourself. Big profit selling for us. 30 days' trial. Money back guarantee. Styles to fit any automobile. Air-Friction Carburetor Company, 503 Madison St., Dayton, Ohio.

AN $18.00 Ford demountable wheel proposition. Agent's price $5.50. Write today. Kable, West End, Pittsburgh.

PATENTS That Protect. Write for free books. Highest references. Best results. Watson E. Coleman, Patent Lawyer, Washington, D. C.

MOTOR TRUCKS

MOTOR Truck for Sale—One brand-new, never used Dearborn Motor Truck, complete, ready to use; capacity 1½ tons, now stored at Bellfield, North Dakota. This truck is still in the original crate in which it left the factory. Truck was purchased for use by a land syndicate which owns several thousand acres in North Dakota. Their development work is held up indefinitely, hence this truck is offered for sale. Address Land Syndicate, care Popular Mechanics Magazine, 6 North Michigan Ave., Chicago.

MOTORCYCLES, BICYCLES & SUPPLIES

MOTORCYCLES, all makes, $25.00 up. New bicycles at big reduction, second-hand $8.00 up; motors, motor attachments, cyclemotors, Smith motor wheels, etc., $20.00 up. New parts to fit all makes; second-hand parts, good as new, 50% discount; repairing motors overhauled, $10.00 up. Henderson motors our specialty. Write for big bargain bulletin. American Motor Cycle Co., Chicago.

SEND for our bargain list of Used Motorcycles. Victor H. Roos, "The Motorcycle Man," Omaha, Neb.

FOR Sale—Nineteen-seventeen Power Plus Indian. Fine condition; gone to war. Dwight Harp, Mullinville, Kans.

EXCELSIOR, in first-class condition. K. C. Baker, 5580 Vernon Ave., St., Louis, Mo.

WANTED—Agents for Pope Motorcycles. Get our terms. You can sell on terms. New England Motor Co., Danvers, Mass.

BARGAINS in used Excelsiors, Indians, Harleys and other makes at lowest price for cash. Write for our bargain sheet. Haverford Cycle Company, Buffalo, N. Y.

MOTORCYCLE Engines, $12.50 up. Wheels, frames, etc. Gregory Fay, 1044 Bellevue, Syracuse, N. Y.

FOR Sale—Two cylinder Indian motorcycle in operative condition, refinished. Price, $65.00. Lazier Gas Engine Co., Buffalo, N. Y.

INVENT Something. Your Ideas May Bring Wealth. Send postal for Free book. Tells what to invent and how to obtain a patent through our credit system. Talbert & Talbert, 4658 Talbert Building, Washington, D. C.

MOTORCYCLES, Side Cars and Cyclecars. Their Construction, Management and Repair—The only complete work published on this subject. The dealer, mechanic and rider will find this an excellent treatise. 550 pages, cloth, 350 illus. Price, $1.50 postpaid. Complete description sent upon request. Popular Mechanics Book Dept., 6 N. Michigan Ave., Chicago.

USED Motorcycle Buyers, Attention—We can save you from $35 to $50 on any motorcycle you purchase of us. 100 Late model machines, all makes, $25 up. Write for free catalog. Myerow Bros., 258 Columbus Ave., Boston, Mass.

A BARGAIN—Rebuilt 1914, big twin Indian Motorcycle. A. E. McCarthy, 928 Francis St., St. Joseph, Mo.

SEND for big list of slightly used motorcycles and bicycles on our easy payment plan. Howard Cycle Co., 152 N. Broad St., Trenton, N. J.

BIG bargains in good motorcycles we have taken in exchange on new ones. Send for special bargain list. Shaw Mfg. Co., Galesburg, Kansas.

BIG bargains in second-hand motorcycles, $25 up. Indians, Harleys, Thors, Excelsiors, and Merkels. Write for description. Howard A. French & Co., Baltimore, Md.

LARGE stock of rebuilt motorcycles, new parts for all makes 25% discount; second-hand parts, good as new, 50% discount. Motorcycle Parts Mfg. Co., Chicago.

DON'T buy a Bicycle Motor Attachment until you get our catalogue and prices. Shaw Mfg. Co., Dept. 27, Galesburg, Kans.

MOTORCYCLE cylinders reground, fitted with new piston and rings, $5.00, guaranteed. Muncie Piston Co., Muncie, Ind.

$40 MOTORCYCLE Bargains. Motorcycles at the old prices. Buy now and save $25.00. Don't wait. Hendersons, Harleys, Indians, Excelsiors, Emblems, Popes, Kultures, Thors, $50 to $100, all makes, tuned up ready to ride. Motorcycle tires, $3; automobile tires, $3; bicycle tires, $1. Bicycles $10, or tandems $20. Bicycles and motorcycles at factory prices. Old motorcycles and bicycles taken in trade. Swap in yours. Highest prices allowed for them. Send for catalogue. Deninger the Price Cutter, Rochester, N. Y.

BARGAINS in used Harley, Excelsior, Henderson, and Indian Motorcycles, conditions guaranteed, $40.00 to $250.00. Write for terms and new bulletin. Charles A. Merkel, 162 No. Clinton Ave., Rochester, N. Y., and 1616 Third Avenue, Birmingham, Alabama.

WANTED: We pay cash for used motorcycles or take them in on exchange for new machines. Write with complete description. State condition of tires, frame, motor, make and model. Shaw Manufacturing Co., Dept. 157, Galesburg, Kans.

HUNDREDS of used motorcycles ranging from $50.00 up; Harley-Davidson, Indian, Excelsior, Henderson, etc., accessories and knocked down parts for all makes at sacrifice prices. Write for illustrated bulletin. The W. E. Wanderseo Co., 1561 Woodward Ave., Detroit, Mich.

WELDING

WELDING Plants $25.00 to $300.00. Designed for all purposes, small cash payment, balance three to six months. Every mechanic or shop should have one. Berno Co., Omaha, U. S. A.

OXY-ACETYLENE Welding and Cutting, Electric and Thermit Welding. Brand new book of practical instruction in this process. The workman will find all necessary information for handling any kind of welding. 215 pages, fully illus. Cloth, $1.00; Leather, $1.50 postpaid. Popular Mechanics Book Dept., 6 N. Michigan Ave., Chicago.

SIMPLE Soldering, both hard and soft—82-page book, telling how to join metals. Do your own repairing. 52 illustrations. 25c postpaid. Popular Mechanics Book Dept., 6 N. Michigan Ave., Chicago.

WELDING torches rebuilt like new; first check gets them. One Oxweld, $15.00; one $20.00; one $25.00; one Davis-Bournonville, $20.00; one $25.00; cutting torch, $25.00. G. F. Cunningham, Box 52, Station "G," Cleveland, Ohio.

DON'T Scrap Aluminum Parts. Save them with So-Luminum. New, great "3 in 1" welding, brazing and soldering compound, stronger than aluminum—perfect substitute for acetylene welding—¼ time and cost. Use gasoline torch or soldering iron. No flux. Booklet 12. Sample bar $1.00, $3.50 per lb. Used by United States Army and Navy, indorsed by British Munitions Board. So-Luminum Manufacturing Company, 1790 Broadway, New York.

FOR Sale, Welding Machine. Box 202, Wapakoneta, Ohio.

WELDING—Automobile Welding with the Oxy-Acetylene Flame—Just Out—167 pages, fully illustrated. Price, $1.00 postpaid. Explains the actual welding of all automobile parts in a manner understandable by everyone. Popular Mechanics Book Dept., 6 N. Michigan Ave., Chicago.

AERONAUTICS

FOR Sale—Bleriot Monoplane without motor. Good condition. Exceptional bargain. J. A. Anderson, 511 Central Ave., Minneapolis, Minn.

NOW off the press. Our new supply catalog. Eight cents postpaid. Chicago Aeronautical Supply Co., Chicago.

BARGAIN: Brand new 31-ft. Biplane. Curtiss Pusher Type. Without motor. Write for particulars. J. J. Tillis, Jr., DeLand, Fla.

WORLD-ROMIC System, Masterkey to All Languages. Six Textbooks, $1.44. French Chart, 37c; Spanish, 37c; Aviation Dictionary, $1.50. Languages, 143 West 47th, New York.

BEST Biplane Gliders Manufactured. Particulars free. Walter Edmond, Kearney, Neb.

AVIATOR'S Scarf Pin, resembles tiny battleplane, brilliantly finished. Gold filled $2.00. A. Kerestury, 2821 N. Clark St., Chicago.

FOR Sale—Two Roberts Aeroplane Motors, 50 and 65 H. P., complete. Also Benoist Tractor Aviator. Oscar Solbrig, Davenport, Iowa.

INVENT Something. Your Ideas May Bring Wealth. Send postal for Free book. Tells what to invent and how to obtain a patent through our credit system. Talbert & Talbert, 4659 Talbert Building, Washington, D. C.

THE American School of Aviation announces a new correspondence course in Mechanics of Aviation. A thorough training in Practical Aeronautics. American School of Aviation, Dept. 1876, 431 So. Dearborn St., Chicago.

FOR Sale. Complete power plant, 50 H. P. Roberts Motor. Price $400. Gus. Seyfried, 67 Cook St., San Francisco, Cal.

PROPELLERS for air propulsion. Practice and Professional blades made to order. Crawford Aeroplane Manufactory, Pittsburgh, Pa.

BUILD the Marine Monoplane; flys with motorcycle engine. Stamp for particulars. M. Meyler, 218 East Main St., Kalamazoo, Mich.

BUILD your aeroplane right in the shortest possible time. Take "Heath's" aeroplane shop course in real aeroplane factory. The chance you have been waiting for. The shortest road to success. Write Heath Aeroplane Co., Chicago.

LET Heath Supply your aeronautical needs. Your small or large order will receive the same attention and quality we give to government. Heath Aeroplane Co., 2846 Broadway, Chicago.

GET our latest Aeroplane Book containing full information about "Ideal" Model Aeroplanes, parts, plans, etc. 5c postpaid. Ideal Aeroplane Co., 82½ West Broadway, N. Y.

HEATH propellers for land and water produced by America's oldest aeroplane factory. Let us supply the right propeller and you will travel efficiently. Heath Aeroplane Co., 2856 Broadway, Chicago.

PATENTS Wanted in Aeronautics—U. S. Government spending millions in this class for Army and Navy. Our Aeronautic Department will give full information on this subject upon inquiry. Write for "What to Invent," sent Free. Victor J. Evans & Co., 169 Ninth, Washington, D. C.

PATENTS That Protect. Write for free books. Highest references. Best results. Watson E. Coleman, Patent Lawyer, Washington, D. C.

LEARN to build and fly an aeroplane by the shortest method. This can only be done by taking a complete shop course in America's oldest aeroplane factory. Write today for our new great offer. Heath Aeroplane Co., Chicago.

AVIATION—New books and chart—Just issued—Aviation Engines, Their Design, Construction, Operation and Repair by Lieut. V. W. Page. 576 pages, 253 Engravings. Price $3.00 postpaid. Glossary of Aviation Terms. English-French and French-English, 100 pages. Price $1.00 postpaid. Learning to Fly in the U. S. Army by E. N. Fales, 180 pages, illustrated. Price $1.50 postpaid. Chart—Location of Aviation Power Plant Troubles Made Easy by Lieut. Page. Price 50 cents postpaid. Send for complete descriptions of the above. Popular Mechanics Book Dept., 6 N. Michigan Ave., Chicago.

UNCLE Sam Wants Aviators—Haywood's book "Practical Aeronautics," including Building and Flying an Aeroplane covers the entire field of aeronautics in simple language. Special section on military aviation. 750 pages, 310 illustrations. Cloth. Price $1.50 postpaid. Popular Mechanics Book Dept., 6 N. Michigan Ave., Chicago.

BUILD your own Aeroplane; material ready to assemble sent as needed. Enclose 25c for blueprint. Monoplane or Biplane. A. Angeles, East Seattle, Wash.

BOOKS AND PERIODICALS

100,000 LARGE Second-Hand books for sale, 25c each; costly bindings; some cost $25.00 new; Medicine, Surgery, Agriculture; Mechanical; chemistry, philosophy, encyclopedias, law; scientific; technical; mathematics; history; fiction; religious; text; school, etc. Send 10c for big catalogues. McCarthy, 1236 Arthur Ave., Chicago, Ill.

WORLD-ROMIC System, Masterkey to All Languages. Six Textbooks, $1.44. French Chart, 37c; Spanish, 37c. Aviation Dictionary, $1.50. Languages, 143 West 47th, New York.

REAL Live Books for Real Live People. Lists free. Sheridan Co., 417 E. 151st St., New York.

SAVE Coal! Steam boiler plants in the U. S. waste 10% to 25% of their fuel through improper methods and apparatus. If you are a plant owner, manager, engineer or fireman, you need a new book entitled "Finding and Stopping Waste in Modern Boiler Rooms," compiled by leading engineers. 276 pages, 213 illustrations, $1 postpaid. Money back if not satisfied. Popular Mechanics Book Dept., 6 N. Michigan Ave., Chicago.

USED Books, Bargains. Catalog. Higeno's, A-2441 Post, San Francisco. (Books Bought.)

ENGINEERS' questions and answers for license by Hobson, for twenty-five cents, postpaid. Send stamps. Reilly's Book Store, Philadelphia, Pa.

FIND Out for Yourself what to invent and how to procure and sell a patent for the same. My book, "Inventor's Universal Educator," covers the mateer from A to Z. 140 pages, elegantly bound. Also contains 600 mechanical movements and 50 perpetual motions. Price $1.00, postage free. F. G. Dieterich, 651 Ouray Bldg., Washington, D. C.

NEW Catalog of the Latest and Best Books on Mechanical, Electrical and Industrial Subjects, comprising 128 pages and adequately describing more than 400 works. Sent free upon request by Popular Mechanics Book Dept., 6 N. Michigan Ave., Chicago.

EDUCATIONAL AND INSTRUCTION

BE a Finger Print Expert—$25 to $50 a week in this new and fascinating profession. Write—find out how you can learn at home to supply the big demand for finger print experts in banks, big factories, detective agencies, etc. Special limited offer—write while it lasts. Evans University, Finger Print Dept., Room A-919, 1772 Wilson Ave., Chicago, Ill.

HODGE'S Easy-to-learn shorthand. 8 lessons, 25c. coin. Hodge, 2905 Tampa St., Tampa, Fla.

FOUR courses, Penmanship, Letterwriting, Touch Typewriting, Commercial, 50c. Goldsmith, 62 Rutgers, Newark, N. J.

WORLD-ROMIC System, Masterkey to All Languages. Six Textbooks, $1.44. French Chart, 37c; Spanish, 37c. Aviation Dictionary, $1.50. Languages, 143 West 47th, New York.

ARTIFICIAL Marble, sanitary flooring instructions, ornamental casting, concrete, plaster, papier-mache decorations, garden furniture, statuary, Rubber-moulds, Electrometallurgy, particulars and 200 illustrations free. Mahler, 721 90th St., Woodhaven, New York.

MOULD making for ornamental casting, particulars, 200 illustrations, free. Mahler, Woodhaven, N. Y.

SIMPLIFIED Bookkeeping and Stenography; practical, easy Home Studies, 25c each. Bkkpr., B285, Nashville, Tenn.

WANTED—New Ideas. Write for list of Patent Buyers and Inventions Wanted. $1,000,000 in prizes offered for inventions. Our Four Books sent free upon request. Victor J. Evans & Co., 167 Ninth, Washington, D. C.

FINGER Print Instructor—A text book for the guidance of finger print experts and an instructor for persons interested in the study of finger prints. Book based on the Henry System and prepared by an expert. Cloth, 155 pages, illustrated. Price, $2.00 postpaid. Popular Mechanics Book Dept., 6 N. Michigan Ave., Chicago.

ROPP'S Calculator and Short-Cut Arithmetic—Shows the answer as quickly as a watch shows the time to all problems likely to occur in office, store, shop, bank, farm or factory. Over two million sold. Price, vest pocket size, 50 cents; leather, pocket size, $1.00; large, desk size, $1.25 postpaid. Complete description sent upon request. Popular Mechanics Book Dept., 6 N. Michigan Ave., Chicago.

LEARN Drafting—One of the most practical subjects, and indispensable in many occupations. Individual study at home without an instructor may be successfully carried on with the aid of our book, "A Practical Course in Mechanical Drawing," 160 pages, 157 drawings. Cloth. Price 50 cents postpaid. Popular Mechanics Book Dept., 6 N. Michigan Ave., Chicago.

TRADE SCHOOLS

LEARN Paperhanging, Graining, Marbling, Decorating, Sign Painting, Scenic Painting, Showcard Writing. Catalogue free. Chicago Painting School, 131 Wells St., Chicago.

HILE'S Watchmaking and Engraving School, the largest and best equipped school in the West. 964 Market Street, San Francisco, Cal.

PLUMBING, Heating, Ventilating and Mechanical Refrigeration are explained from A to Z in the new 1917 edition of Johnson's Handy Manual. 380 pages, fully illustrated. Price $1.15 postpaid. A practical book for practical men. Money refunded if not satisfied. Popular Mechanics Book Dept., 6 N. Michigan Ave., Chicago.

TELEGRAPHY

LEARN Telegraphy—Uncle Sam wants telegraphers. Get The Telegraph Instructor containing 348 pages of valuable instruction pertaining to railway and commercial telegraphy. Used by many telegraph schools as a text book. Price $1.25 postpaid. Popular Mechanics Book Dept., 6 N. Michigan Ave., Chicago.

TELEGRAPHY—Both Morse and Wireless; Station Agency, taught quickly. Tremendous demand—greater than supply. Permanent position secured—Big salaries. Ideal working conditions. Great opportunities for advancement. Women operators also needed. All expenses low—can earn living while attending. Oldest and largest school—established 44 years. Endorsed by Railway, Western Union and Marconi officials. Now offering special three months' Radio course for young men subject to draft, enabling them to enter Signal Corps—"Preferred Service." Large illustrated catalogue free. Correspondence courses also. Write today. Enroll immediately. Dodge's Institute, 15th St., Valparaiso, Indiana.

TELEGRAPHY — Morse and Wireless — taught at home in half usual time and at trifling cost. Omnigraph Automatic Transmitter will send, on Sounder or Buzzer, unlimited messages, any speed, just as expert operator would. Adopted by U. S. Govt. and used by leading Universities, Colleges, Technical and Telegraph Schools throughout U. S. Catalog free. Omnigraph Mfg. Co., 41-G Cortlandt St., New York.

PATRIOTIC NOVELTIES

BEAUTIFUL Service Flags: Silk, 35c; Felt, 20c. Mears Co., No. 66, Anderson, Ind.

PICTURES, POSTCARDS, PENNANTS

RECEIVE Cards. Big mail membership, 10c. Jolly Card Exchange, Decatur, Indiana.

10 BEAUTIFUL Postcards, Membership, Catalog, 10c, 25—15c. Stewart Company, Providence, Rhode Island.

JOIN our Merry Club. Membership Dime. Tulip Exchange, Box 47, Kincardine, Ontario, Canada.

CROSS-SECTIONAL view of ocean liner "Britannic," showing interior arrangement of ship in colors, size, 14x20 inches, on heavy plate paper for framing or hanging. Very interesting. Reproduced from front cover design of July, 1914, Popular Mechanics. Will be sent postpaid to any address in the world on receipt of 4 cents in stamps to cover packing and mailing. Popular Mechanics Magazine, 6 N. Michigan Ave., Chicago.

WOULD you like to exchange postcards, stamps, coins (state which), with some of our 18,000 members in many countries? Membership, 15c. Halcyon, Box 133-P, Erie, Pa.

CAMERAS AND PHOTO SUPPLIES

DEVELOPING, Printing, Enlarging. All sizes roll film developed, 10c. Black or white prints, 3c to 5c. An incorporated business, devoted exclusively to the professional finishing of amateur photography. Chicago Photo Finishing Co., Dept. A, 54 W. Lake St., Chicago, Ill.

PHOTO Supplies, all of best manufacture furnished at lowest prices. We fill any size order promptly. Write for latest literature. C. E. Dewey, Canton, Pa.

"CASH with a Kodak." New book. Make big money with your camera, $1.00. R. R. Grimes, Mt. Oliver Sta., Pittsburg, Pa.

CASH for Cameras, Guns or Revolvers. Exchange your guns for good camera. H. Liss, 621 Oliver, North, Minneapolis, Minn.

FILMS developed, 5c. Prints and cards, 3c. 8x10 enlargements, 25c; 5, $1.00. Guaranteed. Emil Sprauer, Hamilton, Ohio.

GET our money saving prices now on standard cameras, lenses and supplies. All brand new goods at less than manufacturers' prices. No camera user should be without our Big New 1918 Catalog and Special Camera offers. Send for your copy today. See our display adv. on page 158. David Stern Company, 618 Davsco Bldg., 1027-29 Madison St. In business since 1885, Chicago, Ill.

KODAK prints, any size 3 cents each. Any size film developed ten cents. Twelve hour service. We use Eastman materials exclusively. If its a rush order send it to us. Smith's Photo Shop, Clinton, Illinois.

JUST Out—The most complete photographic catalogue in America. Free. Send for your copy at once. Hundreds and hundreds of used and new Cameras, Kodaks, Lenses and Supplies of every description at greatly reduced prices. Now is the time to make a selection. A trial of ten days is given on every item sold. If unsatisfactory your money will be refunded in full. Central Camera Co., Dept. E-13, 124 South Wabash Ave., Chicago, Illinois.

CLEAN Neat Finishing. Postage paid both ways. Mailing boxes furnished. Get prices and samples. C. Grant Myers, Department Two, Summit, New Jersey.

FILMS Developed. Printed and Enlarged by Our new system are the best ever. Prompt, low-priced, perfect. Just send your name for full details. Sample roll developed, 10 cents. Roanoke Photo Finishing Co., 209 Bell Ave., Roanoke, Va.

FILMS developed, 10c roll. Packs, 20c; Prints, Brownies, 2c; Ia, 3x4, 3x5 and Post Cards, 3c. Returned next day. Prepaid. Kodak Film Finishing Co., 112 Merchants Station, St. Louis.

SAVE Camera money. Deal with Specialists. Send today for greatest Bargain List, just published—bristling with uncommonly good bargains in slightly used cameras. Everything covered by Base Tested Guarantee and Ten Days' Free Trial Offer. These items indicate the character of our Bargains —Look: 3A Kodaks $10—Graflex, $35—5x7 Seneca Outfits, $8.50. You'll find hundreds of other Snaps just as good or better in our Special Bargain Bulletin No. 5 and the famous Base Book of 1001 Best Values in Photography. Copy of both Free on request. Just drop postal Now to Dept 63, Base Camera Co., 109 Dearborn St., Chicago, Ill.

5x7 VIEW Camera and outfit. Half price. Write H. B. Brubaker, Wyomissing, Pa.

DO you take pictures? Write for free sample of our big magazine, showing how to make better pictures and earn money. American Photography, 790 Pope Bldg., Boston, Mass.

EQUIP your camera or kodak with a Wollensak Lens and Shutter and obtain the best possible results. Beautiful descriptive folder "B" sent on request gratis. Wollensak Optical Co., Rochester, N. Y.

BIG Money Saved on Photographic Lenses and Apparatus—goods exchanged; repairing done. Ralph J. Golsen, 5123 Kenmore Ave., Chicago, Department P.

INVENTIONS Wanted in Motion Pictures and Photography. Special department for these classes of invention. Advice, What to Invent and List of Patent Buyers Sent Free. Victor J. Evans & Co., 159 Ninth, Washington, D. C.

FILMS developed right 10c. Good prints 3c to 5c each. Wilson, 351 Burns Ave., Detroit.

MOTION PICTURES

OXY-ACETYLENE Light for Moving Picture Projection. Brightest, cheapest and most convenient. A full line of calcium light supplies always on hand. Write for circulars and prices. S. A. Bliss, 807 Third Ave., Peoria, Ill.

$75.00 STARTS you into the moving-picture business with complete guaranteed outfit, machine, screen, film and necessary supplies. Make big money immediately. Details free. Feature Film Exchange, 228 Union Ave., Memphis, Tenn., Dept. P.

MAKE Big Money in moving-picture business. We start you and furnish guaranteed outfit on easy payment plan. Easy to accomplish. Catalog free. Monarch Film Service, 228 Union Ave., Dept. 12-A, Memphis, Tenn.

MOTION Picture Machines bought and sold; bargain lists free. National Equipment Company, Duluth, Minnesota.

MOTION Picture Acting for Professionals and Amateurs by Jean Bernique. A technical treatise on make-up, costumes and expression. Price 75 cents postpaid. Popular Mechanics Book Dept., 6 N. Michigan Ave., Chicago.

ELECTRIC Arc Generator halves expense. Your engine operates. Easy terms. Hobarts, Troy, Ohio.

MOTION Picture Operation, Stage Electrics and Illusions—The only practical handbook and guide published for motion picture operators, theater electricians and managers. A thoroughly practical and useful book, covering the subject comprehensively. Pocket size, leather. 393 pages, fully illustrated. Price, $2.00 postpaid. Popular Mechanics Book Dept., 6 N. Michigan Ave., Chicago.

MAKE a complete Motion Picture Camera and Projector from instructions given in our book Amateur Mechanics No. 4. Full details given. Not hard to construct. Worlds of enjoyment taking and exhibiting subjects dear to the heart. Price of book only 25c, postpaid. Popular Mechanics Book Dept., 6 N. Michigan Ave., Chicago.

BIG Profit Nightly—Moving Picture Business—small capital starts you, easily accomplished. Teach you—furnish everything. Ralph J. Golsen, 5123 Kenmore Ave., Chicago, Dept. M.

BARGAINS—On account of making alterations in our building and needing more room, we have some excellent bargains in slightly used Moving Picture Machines, Frames and other Theater Supplies. Write for special list of bargains. Erker Bros., 608 Olive St., St. Louis, Missouri.

FREE to Writers—a wonderful little book of money-making hints, suggestions, ideas: the A B C of successful story and play writing. Absolutely Free. Just address Writer's Service, Dept. 12, Auburn, N. Y.

MAKE money writing Photo-plays; details free to beginners. No correspondence course. Producers League, 230 Wainwright, St. Louis.

BUSINESS SERVICE

INCORPORATE in Arizona, Delaware, South Dakota or any state. Service by wire if desired; no delays, legality guaranteed. Information free. Corporation Service Company, Room 1007, No. 111 Broadway, New York.

INCORPORATE. Our lawyers do the work, saving you time, annoyance and money in incorporating under the most liberal laws of Arizona. Laws and forms free. Southwestern Securities & Investment Co., Box D488, Phoenix, Ariz.

HAVE a New York Broadway Address. Good effect on letterhead for big business. We take orders, telephone messages, give personal attention to callers. Extensive switchboard, eight telephone numbers. Rates $3 and $5 monthly. Also newly furnished private offices or desk room with every convenience, $10 to $30 monthly. Duane Co., 305-307-309 Broadway, New York.

BUSINESS OPPORTUNITIES

WANTED—Wide-awake men to open hat-cleaning and blocking establishments, small capital, excellent profits. We supply equipment and tell you how. Write for booklet. E. W. Bender & Co., Dept. A, Charlotte, N. C.

WONDERFUL Chance. Your own Shirts and Furnishings at wholesale rates. Good salary as agent. Every man buys. Goodell & Co., 296 Duratex Bldg., N. Y.

WE will start you in the cleaning and dyeing business, little capital needed, big profits. Write for booklet. Ben-Vonde System, Dept. C, Charlotte, N. C.

MAIL Order Business is your opportunity; many earn thousands of dollars yearly; start as side line on small capital; if trade is dull or salary too small, get Breniser's handbooks, telling how; set of 10, $2; circular free. R. Breniser, 300 Walnut, Philadelphia.

OWNER drafted will sell excellent paying mail order business. Only $2,000 cash required to take complete control. Wonderful opportunity. Must settle quickly. Investigate. Write Box 216, Oshkosh, Wis.

BRAZILIAN Lucky Bug Pin, Extremely Attractive History, Great Novelty, Sample 25c. Sensational seller. Agents Wanted. Forsberg, Stephenson, Mich.

DIE-CASTINGS—I want you to buy Blue-Prints of a Die-Cast machine, moulds and instructions. Start in this money-making business in spare time in your cellar, garage or barn. If you are a mechanic you know the possibilities. You have been looking for just such a chance, and here it is. Curiosity seekers don't write. Send twelve cents in stamps for my proposition; this covers cost of printing and postage. You can't get this proposition anywhere else at any cost. R. E. Byrd, P. O. Box 227, Erie, Pa.

PROFITABLE Formulas, Trade Secrets and Mail Order plans. Write for free pamphlet. Three "B" Supply Co., Perth Amboy, N. J.

LEARN Electroplating—A profitable line of business which can be started at small expense. Practical results obtained by following directions in our handbook on electroplating. Price 50 cents postpaid. Popular Mechanics Book Dept., 6 N. Michigan Ave., Chicago.

INVENT Something. Your Ideas May Bring Wealth. Send postal for Free book. Tells what to invent and how to obtain a patent through our credit system. Talbert & Talbert, 4671 Talbert Building, Washington, D. C.

ATTENTION! Earn big money in the real estate business; we teach you how to sell; office at home; learn from practical brokers. Hayes Realty Association, Cincinnati, Ohio.

START a Vacuum Clothes and Carpet Cleaning business, $125.00 for machinery required. Write today. General Compressed Air & Vacuum Machinery Co., St. Louis.

ARTIFICIAL Coal, Resilvering Mirrors, Patent Leather Shoe Polish and 21 other practical formulas, 50c. Particulars free. Plucke, 1215 Broadway, Cincinnati, Ohio.

BIG Money Painting Signs. No experience required; our patterns do the work. Send stamp. Lightning Sign System. Box 186, St. Paul, Minn.

SLOT Machines. Headquarters for Premium Machines. 1016 Germantown Ave., Philadelphia.

MAKE Music Rolls for profit and pleasure, with simple perforator. Splendid opportunity. Particulars free. The Leabarjan Mfg. Co., Hamilton, Ohio.

RELIABLE Home Employment. Send stamp. DeLano Walton, Prairie City, Ill.

YOU Earn $1,500 Upwards Yearly. Learn Real Estate brokerage. You can absolutely master this exceedingly profitable profession in a short time by the study of our invaluable and highly recommended publications, two of the most important being listed as follows: "How to Sell Real Estate" cloth 272 pp. 12 mo. $2.50; "How to Conduct Real Estate, Ins., and Gen. Brok. Bus." Buckeye, $1.00. Order now. Absolute satisfaction guaranteed. Free catalogues. Realty Book Company, Dept. 20, Cleveland, Ohio.

100 FORMULAS, including Luminous Paint; Egg Substitute; Resilvering Mirrors; Renewing Dry Batteries; Gas Tonic, 25c. "The Ideal," Box 543-FB, Chicago.

ORGANIZE Your Own Health and Accident club; 22 members; best and cheapest protection; no experience nor capital necessary; 3,200 clubs already organized; agents wanted. Fraternal 22 Club Co., 411 Central Bank Bldg., Topeka, Kansas.

"KNOCK the Helmet off the Kaiser" and "The Royal Neck Stretcher." Latest and best games for parks, carnivals and resorts. Big money-makers. Small investment. Penn Novelty Co., 908 Buttonwood St., Philadelphia, Pennsylvania.

WE start you in business furnishing everything; men and women make handsome income weekly operating our "New System Specialty Candy Factories" home or small room anywhere; no canvassing. Opportunity lifetime; booklet free. W. Ragsdale Co., East Orange, N. J.

I WANT to send you proof of the wonderful pulling power of Popular Mechanics classified pages. What's your proposition? Write me today. F. W. Johnson, Manager Classified Advertising, Popular Mechanics Magazine, 6 N. Michigan Ave., Chicago.

AGENTS coining money selling California Rosebeads. Big profits. Write for proposition. Mission Bead Co., BP2819 West Pico, Los Angeles, Calif.

ADVERTISERS, Mail Dealers. Our New Rate Book lists 2,000 Principal Publications, rates, circulation. Includes 30 Mail-Order Plans, Free. Dearborn Advertising Agency, 210 Franklin Bldg., Chicago.

INVENTORS: Write Fisher Mfg. Co., 2061D Railway Exchange, St. Louis, Mo.

BE a Manufacturer! Buy and market a practical invention and make money. Write Fisher Mfg. Co., 2061DD, St. Louis, Mo.

INVENTORS: We develop and perfect inventions, make models, dies, tools. Metal stamping and special manufacturing. Gerding Bros., Lion Bldg., Cincinnati, O.

EXPERT Chemical Service. Commercial Analysis, Instructions, Formulas, Processes and Trade Secrets. Manufacturing problems solved. Satisfaction guaranteed. Write for Lists and Valuable Information. W. L. Cummings, Ph. D., 127 Standart St., Syracuse, N. Y.

PATENTS That Protect. Write for free books. Highest references. Best results. Watson E. Coleman, Patent Lawyer, Washington, D. C.

$50 STARTS you making $200 to $500 monthly as branch manager and district distributor for new line of automobile necessities. Local and mail order business. We furnish goods, stationery, advertising, postage, etc. W. H. Roose, President, 189 Ovee Bldg., Louisville, Ky.

YOUR Idea Wanted. Patent your invention. I'll help you market it. Send for 4 free books, list of patent buyers, hundreds of ideas wanted, etc. Advice free. Patents advertised free. Richard B. Owen, Patent Lawyer, 30 Owen Bldg., Washington, D. C., or 2276R Woolworth Bldg., New York.

ENTER a new business. Earn $3,000 to $5,000 yearly in professional fees making and fitting a foot specialty, openings everywhere, with all the trade you can attend to; easily learned by anyone at home in a few weeks, at small expense; no further capital required, no goods to buy, job hunting, soliciting or agency. Address Stephenson Laboratory, 11 Back Bay, Boston, Mass.

MAKE Marvello Wizard Washing Tablets. No Wax, Lime, Lye or Potash. No Machinery required. Material obtainable anywhere few cents pound. Brings sixty. Particulars, Valuable Formula Lists Household and Automobile specialties for Stamp. Miller, Analytical Chemist, Tampa, Florida.

SILVERING Mirrors! My exclusive French Tartaric method opens enormously profitable business. Booklet Free. H. Barstow, 514 23rd Street, Oakland, Calif.

MANUFACTURERS, Promoters and Patent Buyers are invited to write us stating the line of invention in which they are interested, as we can supply their wants in any class of patents. Victor J. Evans & Co., 162 Ninth St., Washington, D. C.

BIG New Book for Boys—The Boy Mechanic, Vol. II—Just Out—A sequel to, but containing nothing found in Vol. I. Tells all about 1,000 interesting things to make and do. 480 pages; 995 Illus. Cloth. Price, $2.00, postpaid. Send for descriptive circular. Popular Mechanics Book Dept., 6 N. Michigan Ave., Chicago.

GO in to business for yourself or use it at home. Waterless Washer Soap removes grease from your hands without water. Cleanses most everything. Most wonderful soap ever manufactured. We supply you 2 pounds of ingredients which makes 16 lbs. of soap. Only hot water required. Indispensable for home or machine shop. Send 3c stamp for full particulars. Waterless Washer Laboratories, 2128 Michigan Ave., Chicago, Ill.

BUSINESS FOR SALE

FACTORY. Goods sells to stores. Established three years. 100% profit. Money-maker for hustler. Sons drafted, reason. Price, $350. Mohler, 918 First National Bank, Chicago.

TO MANUFACTURERS

WILL buy—Small factory manufacturing automobile accessory that sells. Crum Mfg. Co., Ottawa, Kans.

MANUFACTURER of Wire, Wire Forms and Springs. Thomas Hamilton, 2140 N. Carlisle St., Philadelphia, Pa.

MAIL-ORDER SUPPLIES

INCREASE your sales. Place your proposition before the readers of "Cartoons Magazine," 20,000 copies guaranteed every month. Classified rate 5c per word. Mail in a trial ad today. Cartoons Classified Dept., 78 E. Madison St., Chicago.

FOR ADVERTISERS

PRINTED Pencils Pull Business. Stamp. Grayville & Co., Lancaster, Pa.

I WANT to send you proof of the wonderful pulling power of Popular Mechanics classified pages. What's your proposition? Write me today. F. W. Johnson, Manager Classified Advertising, Popular Mechanics Magazine, 6 N. Michigan Ave., Chicago.

SPECIAL: Inch display advertisement 100 Magazines thrice, $8. Universal Syndicate, Atlantic City.

LETTER SPECIALISTS

EFFECTIVE, Agent-Getting Sales Letters, $1. Colonial Company, Woodhaven, N. Y.

FORCEFUL Sales Letters $1. Jacobus Advertising Service, 1073 Sanford Ave., Irvington, N. J.

AGENTS WANTED

NEW patriotic pictures in colors. Sample free. "Colored Man no Slacker." "Love of Freedom." "Duty Calls." "Pershing in France." "Berlin or Bust." "Kaiser's Finish." "Over the Top with Uncle Sam." "Over There," and many others. Also portrait catalog free. Consolidated Portrait Co., Dept. 6, 1029 W. Adams St., Chicago.

AGENTS! Sell "My Military Record." Soldiers, relatives, friends are prospects. New, big seller. One agent ordered 11,220 books. Big profits. Money-maker. Sample 75c. Money back if you want it. Particulars free. Mohler, Box 453, Chicago.

EGGSAVER—Replaces eggs in baking and cooking at 10c dozen. Big seller. Sure repeater. Write quick. Reinshagen, 906a Webster Bldg., Chicago.

EVERYBODY—Get this quick! Stirring patriotic novelty for windows, stores. Sells on sight. Large profits. Big sample 10c. Particulars free. Woodward, 1213 Broadway, Cincinnati, Ohio.

BIG Profits manufacturing your own goods. No machinery. Valuable Formula. Catalog free. Bestovall, Box 543-BT, Chicago.

JUST Out, a tool with dozens of uses. 9 sales out of every 10 shown. Big profits. Write direct to manufacturers. B. Smith Novelty Company, Danbury, Conn. (Canadian Office) Box 71, Calgary, Alberta.

$5 A DAY and up easily earned taking orders for our Special 7-bar box of assorted toilet soap—sells on sight—wonderful repeater. Ladies and men make big profits. No heavy case to carry. Write for Special Offer. Crofts & Reed Co., Dept. C-359, Chicago, Illinois.

NEW simple wonderful purchase regulator with office System, which every dealer must have. The only one of its kind. Copyrighted. All rights reserved. Pertains also to war income tax. Sells for $3. Profit 100%. Goodwill Service, 1519 Olive Ave., Chicago.

PHOTO Pillow Tops, Portraits, Frames, Sheet Pictures, Medallions, Patriotic Pictures, Pennants. Rejects credited. Prompt shipments; samples and catalogues free to agents; 30 days' credit. Jas. C. Bailey Co., Desk T-6, Chicago.

AGENTS! Large "Over-There" Star Service Flag. Sells 75c, cost $4.50 doz. Sample 40c. Mills & Mills, 802 Fisher Bldg., Chicago.

AGENTS: Great Big Clothes Brush, sells 40c—cost $2.50 dozen. Sample 25c. Mills & Mills, Fisher Bldg., Chicago.

OWN an Automobile Supply Business. Tremendous sales to motorists and garages. Carbon Remover, Puncture Cure, Tire Patches, etc. Liberal profits. Small capital required. Car owners preferred. National Products Company, Dept. P, Owego, N. Y.

AGENTS make 500% profit handling Auto Monograms, Patriotic Pictures, Window Letters, Transfer Flags and Changeable Signs. Catalog Free. Hinton Co., 6142 40th Court, Chicago, Ill.

COUNTY Rights for "Sal-O-Lac." Something new. Big profits. Everybody needs it. Cameron & Calisen, 154 W. Randolph St., Chicago.

PRESTO, slip up your sleeves over elbows without unbuttoning. Cuffs open and close automatically when raised or lowered. Great convenience. Abnormal profits. Sells everywhere. No competition for competent agents who sell direct to wearer. Enclose stamps. Flexo, PM, Sheboygan, Wisconsin.

WONDERFUL Adding Machine—Seven-column capacity—retails for one dollar. Sells itself everywhere. Most offices purchase several. Sensational agency proposition. L. J. Leishman Co., Dept. E, Ogden, Utah.

GET Davis' 1918 Prosperity Offer—Best in 21 years—Our Food, Soap and Toilet Goods cut store prices, ½ to ½. Everybody buys to lower living cost. E. M. Davis, Dept. 506, 910 Lake St., Chicago.

AGENTS, big money selling latest household invention. Sample 25c. Particulars free. Webster & Co., 2935 N. Clark St., Chicago, Ill.

AGENTS, "Eggite," the guaranteed substitute for Fresh eggs, means Eggs at 8 cents per doz. Enormous demand everywhere; big profits; Sample Free. Dougherty Mfg. Co., 335 East 22nd St., New York.

AGENTS seeking first-class auto accessory, see Hydronizer, under Auto Supplies.

WORLD'S Fastest Selling Auto Accessory. County distributors wanted; good profits; write today. G. L. W. Spring Oiler Co., San Diego, California.

AGENTS: New automatic chair seat. Fits any broken chair. No nails, tacks or glue. Big seller. Clear $10 a day. Free demonstrating samples. Automatic Seat Co., 3662 North St., Dayton, Ohio.

MAKE $25 to $75 weekly taking orders for Guaranteed Made to Measure raincoats for men, women, children. Every coat guaranteed. Cash commissions; we deliver and collect. Big Line. Write for free samples. Rainproof Coat Co., 309 Julian St., Parkersburg, West Va.

GOOD income spare time, refinishing chandeliers, brass beds, automobiles, etc., by new method; producing amazing results; every household possible customer; experience unnecessary; simple plan of manufacturing at home starts you in a big money-making business; write for free samples showing finishes, etc. Gunmetal Co., Ave. H., Decatur, Ill.

$500 PER month selling Stransky's new patented fuel vaporizer for Fords; saves up to 50% of gasoline. No drilling necessary. Sold on money back guarantee. Stransky Vaporizer Co., Pukwana, S. Dak.

AGENTS are coining money with Cramer fibre broom. Outlasts four corn brooms. Retail $1. Cramer Mfg. Co., Wichita, Kans.

AGENTS—Sell our 25c Coupons and get rich; something new; liberal supply and particulars free. Pauley Office, Erie Bank, Buffalo.

TERRITORY Given Away. "New all rubber Stictite" for inner tubes. "Mengo," 3603 Fifth, Pittsburg, Pa.

AGENTS—Handle our line of Salesboards; including Jitney Store Salesboard, strictly legal. Latest Premium Specialties. Gordon Specialty Agency, Dept. B, 52 West Chippewa, Buffalo, N. Y.

AGENTS, get particulars of our line of fast selling summer specialties. W. Gilmore, 335 East 22nd St., New York.

FREE circulars outline honest money-making business started anywhere without capital; big profits. B. Critchley, Wollaston, Mass.

WANTED: Butterflies, insects. Some $1-$7. Prospectus Free. James Sinclair, Los Angeles, Cal.

STOP. $100 weekly easy. See "Morlight" Advertisement under "Ford" Owners Column.

"ATROCITIES of War," 64-page book depicting Boche brutality. Postpaid 25c. Agents wanted. John Kunzog, Warren, Pa.

PROFIT by reading "Mail Order Money." 25c postpaid. Colonial Company, Woodhaven, N. Y.

MAKE and sell your own goods. Opportunity unlimited. Machinery unnecessary. Twenty biggest sellers. Information free. Technical Laboratories, 500 Fifth Avenue, New York.

QUICK Snap Various Propositions to agents. Dept. 8, Sunnyside Co., 614 Sunnyside St., Danville, Va.

SELL Keyless Padlocks. Big profits. Fully guaranteed. Particulars free. Chaney Service Co., Dept. 4, Canton, Ohio.

AGENTS—Specialty Men sell the Simplex Auto Brush, new auto and wagon washer; fits any hose; sure, quick cash sales; free samples. Francis L. Mfg. Co., Harrisburg, Pa.

PERFECTOR for Ford Motor Oiling System. New invention. Saves ¼ to ½ the oil. Less carbon. Less spark plug trouble. Motor runs smoother. Installed in a few minutes without raising the hood. No changes in motor or any adjustments. Fifty cents, postpaid. Good inducements to agents, dealers and garages. Perfector Mfg., Los Angeles, Cal.

AGENTS—Get in line for Summer trade, something everybody will buy, send for circular, ten cents inclosed will bring convincing sample. E. F. Gilbert, 122 Pleasant Ave., Lancaster, N. Y.

STOP Hero—Sell the Eisen Regulator for Ford Headlights. Going like wildfire everywhere. Gives splendid driving light at low speed; keeps bulbs from burning out; operates automatically. Wanted for every Ford. Big profits quick. Listen: Siler, Okla., sells 12 daily; profit, $20. McFarland, Nebr., made $3,420 in 17 weeks. No experience necessary, we show you how. Not sold in stores. Sales guaranteed. No capital necessary. Write today for special offer. Address Eisen Instrument Co., 699 Valentine Bldg., Toledo, Ohio.

AGENTS Coining Money selling Nature's Best and Most Natural Laxative; control the sale of Edring's Herb Tablets for Constipation in your territory. J. E. T. Pharmacal Company, Allentown, Pa.

NEW $2.50 Automatic Adder. Money maker for live agents. Quick sales; big profits; no competition. Bassett, 5921-L, Indiana Avenue, Chicago.

AGENTS—Send for sample "Fretnot"—the wash day wonder. Be convinced you can do a whirlwind business. You can clear at least $20 to $100 weekly, according to spare or whole time. You don't have to talk; if she doesn't buy at sight, leave sample; she will be looking for you long before you are able to make the rounds again. Samples furnished free. Premiums for your customers. Exclusive territory guaranteed to agents who can produce. Credit given. Don't call. P. M. Motter & Sons, 3213 Warren Ave., Chicago.

AGENTS—Men and women wanted. New Monitor Self-Heating Iron; $30 to $50 a week actually being made now by men and women. The original—the best—the lowest priced. Nickel-plated—looks good—makes good—sells fast—guaranteed. No experience needed. Exclusive territory. Work all or spare time. Mrs. Nixon, Vt., sold 8 first half day. Evans, N. C., sold 2 doz. one Saturday. Liberal terms. Prompt selvice. Send for free outfit offer. Write today. Monitor Sad Iron Company, 908 Wayne St., Big Prairie, Ohio.

AGENTS make 500 per cent profit selling our Auto Monograms and Initials, Window Sign Letters, Changeable Signs, and Show Cards. 1,000 Varieties. Enormous Demand. Sullivan Co., 1123 Van Buren St., Chicago, Ill.

SALESMEN—City or Traveling. Experience unnecessary. Send for list of openings and full particulars. Prepare in spare time to earn the big salaries—$2,500 to $10,000 a year. Employment service rendered members. Address nearest office. Dept. 134-C, Natl. Salesmen's Tr. Ass'n, Chicago, San Francisco, New York.

AGENTS—New Invention Puzzles Auto World; wonderful chemical cloth; one rub over rain, snow blurred windshield, presto! glass stays clear 24 hours; can't blur; Putnam cleared $120 first week. Investigate. Security Mfg. Co., Dept. 10, Toledo, Ohio.

INCREASES mileage. Saves gasoline and eliminates carbon trouble entirely; soluble, no sediment, no filtering, intensifier and vigorizer, 100 tablets, price, $1.00. Dept. A-705 Oakwood Blvd., Chicago, Ill.

TAILORING Agents: Take no chances with uncertainties. Line up now for Fall with an organization that will make good. Largest woolen stocks, proper and efficient help—insure your profits. The Fall Commercial line will be the strongest popular priced tailoring proposition in the country. Write today for particulars. Commercial Tailors, 500 S. Wells St., Chicago.

TAILORING Agents Wanted—Big complete sample outfit and case, nearly 300 large cloth samples, 3-piece lists and everything needed for canvassing, or use in store, free to live agents. $25.00 to $50.00 a week; may make more. Write us today for free elegant outfit to begin, cloth samples, wholesale prices, special offer on a suit for yourself and full information—see our wonderful values, beautiful fabrics and styles. Established 28 years. Every garment made to measure—everything guaranteed and express prepaid. Just send a postal. American Woolen Mills Co., Dept. 614, Chicago.

I WANT 100 men and women to act as my agents and take orders for Kantleak raincoats. I paid Eli Bridge $88.95 for orders taken during his spare time in one week. Cooper made $314 last month. Wonderful values. A dandy coat for $3.98. Four average orders a day gives you $2,500 a year profit and an automobile free at the end of six months. No delivering or collecting. I'll give you a sample coat and complete outfit for getting orders. Hurry. Write for my liberal offer. Comer Mfg. Co., Dept. U-16, Dayton, Ohio.

$10 A DAY Profit—manufacture Barley Crisp; new confection; 5c package costs you 1c; machine, instructions complete, $7.50 prepaid; send 10c for samples. Barley Crisp Company, 1267 Broadway, San Francisco.

LETTER owner's initials on autos for $1.50; pays 800% profit. Outfit costs you $2.50; no skill or experience required; great sales opportunities; write for particulars. American Monogram Co., Dept. "R" 196 Market St., Newark, N. J.

AGENTS: $30 to $100 a week. Free samples. Gold sign letters for Stores and Office Windows. Anyone can do it. Liberal offer to general agents. Metallic Letter Co., 467 N. Clark St., Chicago.

AGENTS—100% profit—sell to saloons; machine whirlwind seller. Free sample and salesmanship course. Two sales a day, $15 profit. Mohler, Box 453, Chicago.

INVENT Something. Your Ideas May Bring Wealth. Send postal today for Free book. Tells what to invent and how to obtain a patent through our credit system. Talbert & Talbert, 4663 Talbert Bldg., Washington, D. C.

RELIABLE people wanted—place our delicious Orangeade in stores and appoint agents. In powder, just add cold water; 10 big glasses 10c postpaid with particulars. Morrissey Company, 4411, 21 Madison, Chicago.

WONDERFUL New Chemical. $1.00 package equals 50 gallons gasoline. Eliminates carbon. 30% more mileage, power, speed. Guaranteed. Whirlwind seller. Auto owners buy on sight. 100% profit. Repeater. Demonstrating Package; Terms, Territory. 10c postage. Myers & Co., 28 Baird, Cambridge, Ohio.

OVER 500% profit applying transfer monograms on automobiles, trunks, etc. Easily applied. Directions and samples free. Kinney-Wagner Co., 299 Broadway, New York.

300% PROFIT—Agents Clearing Hundreds Weekly. New Washing Compound. Wonderful seller. Big repeater; Nature's mightiest Cleanser. Send for proof; free sample. J. Mitchell, 1314 E. 61st Street, Chicago.

AGENTS going wild over our great new book, "War for Human Rights." Complete outfit 25c stamps. Credit given. Will pay you $225 for 90 days' work. Mead Publishing Co., Johnson, N. Y.

NEW—Guaranteed, Easy to Sell. Big profit. Tyre-Tyte Seals Punctures. Preserves Rubber. Stephens-Gates Co., Seattle, Wash.

TO take orders for high grade household goods. We do all delivering and send you check every Saturday. Cascade Merchandise Corporation, 857 L. C. Smith Bldg., Seattle, Washington.

KEROSENE Gas Burners in Cook Stoves or Ranges stop use of wood or coal. Recently patented. Money-maker for Agents. The Vapor Gas Burner Co., Desk 8, Columbus, Ohio.

PORTRAIT Men: Agents or crew managers write today for our new proposition. Frames and convexed glass at factory prices. Guaranteed portraits; prompt shipments. Williams Portrait & Frame Co., 2609 Taylor St., Chicago.

NEW Invention: One raindrop closes window. Price $2.00. Sample postpaid, $1.00. See Magazine March, page 408. Circular Automatic Window, 2107 N. Percy St., Philadelphia.

SELLS like hot cakes. Big profits. New ironing wax. Perfumes clothes. Working outfit 5c. New offer. Perfume Gloss, 11 Water St., N. Y.

WONDER Pudding Powder makes the most delicious Chocolate, Raspberry, or Lemon pudding you ever tasted. 5 to 7 large dishes in a jiffy for 10c. Sell it to stores, restaurants, hotels, families. Appoint agents. Big profits, wonderful seller. Package and particulars 10c postpaid. Morrissey Company, 4414 Madison, Chicago, Ill.

AGENTS: 200% profit. Wonderful little article. Sells like wildfire. Can be carried in pocket. Write at once for free sample. H. Mathews, 462 North St., Dayton, Ohio.

AGENTS: New high-class phonograph. Easy to carry. Built right into a carrying case. Wonderful tone—low price. Easy seller. Plays all records. Write for demonstrating sample. Ochestrola Co., 1162 North St., Dayton, Ohio.

AGENTS—To Travel by Automobile introducing our Big Line of fast summer sellers. The greatest line on earth. Make $10 a day easy. Complete outfit and automobile furnished to workers. Write at once for exclusive territory. American Products Co., 3839 3rd St., Cincinnati, Ohio.

PORTRAIT Agents: Our goods will make you big profits. Delivery guaranteed. Rejects credited. Prompt shipments. Send for latest catalogue and prices. Adam J. Kroll & Co., 602 Blue Island Ave., Chicago, Ill.

HEL-MIT the Kaiser Pin—Latest war novelty—Biggest Hit Out; oxidized silver; thousands being sold; simple matter handing them out and taking money; sample with agents' terms 10c. O. Finch Company, Grand Rapids, Michigan.

SIGN Agents to represent us in your locality. Unlimited field, samples and particulars free. Interstate Sign Co., 2424 N. Halsted St., Chicago.

DON'T miss this winner, 300% profit. Hingston, Turner St., Utica, N. Y.

AGENTS—We have the Best Side Line or Leader on the American Market today. Will fit any business. Attractive proposition free. Macine Company, Lowell, Mass.

$15.00 MADE first day by 13-year-old boy with Shomescope. Woman made $6.00 first hour. Particulars Free. Shomescope Mfg. Co., 4923 Montgall, Kansas City, Mo.

MEN and Women—Do you know you can make from $5.00 to $10.00 profit each day selling Sanitary Brushes for all purposes? No experience needed. All or part time. Puritan Co., Dept. M, 1966 Broadway, New York.

AGENTS: Gaso-Tonic, the successful gasoline exhilarator, absolutely harmless, more miles per gallon, less carbon, easier starting, quicker acceleration, makes low-grade gasoline act like high-proof. Additional cost, one cent per gallon. Attractive agent's proposition. Gaso Tonic Company, Cincinnati, Ohio.

AGENTS: Big profits. Best and cheapest window letters made. Easily applied. Dime brings five samples. Auto monogram letters. Particulars Free. Stalbrite Co., 1115 Second Ave., New York.

"RADIO" Luminous Paint outshines the imported—reasonable price. Only American manufacturers. Write for information. American Luminous Products Co., Huntington Park, California.

AGENTS: $60 weekly and automobile furnished men placing samples; wonderful new automobile necessity with automobile owners. Reduces operating expense. Makes old cars run like new. $30 outfit furnished free. L. Ballwey, 189 Sta. F., Louisville, Ky.

HOSIERY and Underwear Manufacturer offers permanent position supplying regular customers at mill prices. $50.00 to $100.00 monthly. All or spare time. Credit. D. Parker Mills, 2733 No. 12th St., Phila., Pa.

"MACO" Light Intensifier gives 100% more light to Fords. Sells on sight. Big money maker. Money back guarantee. Manufacturers Agency, 424 Wainwright, St. Louis.

INVEST $2.50 for a complete outfit of 100 "A" Old English Transfer Initials, Monogram, automobiles, etc. Your net profit $27.50. Particulars free. Globe Decalcomanie Co., Dept. 2, Jersey City, N. J.

AGENTS—Sell "Schemmel Welding Machines." Agents making $100.00 to $200.00 per week. Schemmel Welding Machine Works, Wapakoneta, O.

BROOM, Panama fibre. Quick sales. Outwears several other kind. Sweeping made easy. Some territory still open for good agents. Sanford Brush Co., 544 W. Lake St., Chicago.

AGENTS Wanted—Toliver Guaranteed Puncture-Proof Inner Tubes sell easily—our Agents make $5.00 to $50.00 a day net profits—no competition. If you wish to establish a business of your own that has unlimited possibilities for profit, write us for complete details. Toliver Tube & Tire Co., 43 Toliver Bldg., Denver, Colo.

HUGE profits selling Nibco Sanitary Brushes, Auto Washers, Brown Beauty Adjustable Floor Mops, Dustless Dusters, and other specialties. Big line. Fast sellers. Write today. Silver-Chamberlin Company, Department M, Clayton, New Jersey.

EASY, pleasant work for Mechanics, Shop Men, Clerks, during spare hours, will add many dollars to their salaries. Also want persons who can give full time. Big wages assured. Novelty Cutlery Co., 67 Bar St., Canton, Ohio.

AGENTS—Stamping names on Pocket Key Protectors; sample Check with your name and address, 12c. Stamping Outfits, Emblem Checks, Check Fobs, Name Plates. Hart Mfg. Co., Desk 2, 303 Dograw St., Brooklyn, N. Y.

AGENTS—A New One! Harper's Fibre Broom and Ten-Use Brush Set combined. Saves broom expense; lightens housework; easy seller; first order returnable. Harper Brush Works, Dept. X, Fairfield, Ia.

AGENTS—Men or women—write for the greatest money-making proposition ever made agents; $5 to $10 daily easily made; experience unnecessary; agents' outfit free; enormous demand; sells fast. Yanoco Ivory Co., Ave. P, Leominster, Mass.

AGENTS make $150.00 monthly selling our Handy Household Articles; catalogue free. Scheff Company, Desplaines, Illinois.

GASOLINE Saver for Fords: New Principle; saves 30% gasoline; gives 30% more power. No moving parts; put on with wrench in ten minutes. Price $1.50. Guaranteed. 100% proposition to agents. The Little Cyclone Accessories Co., Dayton, Ohio.

AGENTS sell Reliable Custom-Made Raincoats and Gabardines. Big commission. Complete sample line free. Temple Raincoat Company, Templeton, Mass.

LARGE Manufacturer wants representatives to sell shirts, underwear, hosiery, dresses, waists, skirts, direct to homes. Write for free samples. Madison Mills, 503 Broadway, New York City.

WANTED—New Ideas. Write for list of Patent Buyers and Inventions Wanted. $1,000,000 in prizes offered for inventions. Our Four Books sent free upon request. Victor J. Evans & Co., 163 Ninth, Washington, D. C.

AGENTS: Our new inventions will earn you steady income. Canvassers, County Rights Salesmen and Promoters write Fisher Mfg. Co., 2061G Railway Exchange, St. Louis, Mo.

NINETY Per Cent of Your Calls Turned into Sales! Wonderful Enthusiasm Follows Every Demonstration! Write at Once for Full Particulars of Our Line of Eradium (Luminous) Articles. Startling! Mysterious! Everlasting! Novel! They Shine in the dark. Crucifixes, House Numbers, Bulbs, Match Boxes, Pictures, Switch Plates. Sole Manufacturers. The Pioneer Corporation, 1259 W. 63rd, Chicago.

AGENTS—Sell rich-looking imported 36x68 rugs, $1 each. Carter, Tenn., sold 115 in 4 days. Profit, $57. You can do same. Write for sample offer selling plan; exclusive territory. Sample rug by parcel post, prepaid, 98c. E. H. Condon, Importer, Stonington, Maine.

PATENTS That Protect. Write for free books. Highest references. Best results. Watson E. Coleman, Patent Lawyer, Washington, D. C.

INSYDE Tyres, inner armor for Automobile tires double mileage and prevent punctures and blowouts. Quickly applied. Cost little. Demand tremendous. Profits unlimited. Details free. American Automobile Accessories Co., Dept. P, Cincinnati, O.

AGENTS—Make a dollar an hour. Sell Mendets, a patent patch for instantly mending leaks in all utensils. Sample package free. Collette Mfg. Co., Dept. 404B Amsterdam, N. Y.

DON'T Wash your automobile. Dri-Kleanit does the job without water. Wonderful demand. Big profits. Details free. Dri-Kleanit Co., Dept. P., Cincinnati, O.

$50 WEEKLY and up selling Mexican Diamonds. Exactly resemble genuine; Same Rainbow Fire; Stand tests; sell at sight; Repeat orders. Write quick for Sample Case offer free. Mexican Diamond Importing Co., S. W. Las Cruces, New Mexico.

MAKE and Sell Your Own Goods. Machinery unnecessary. Expert Chemists advise. Special attention to beginners. Write for Formula Catalog. Blake Mystic Company, Washington, D. C.

AGENTS, $50 a week. Will show you how. Genuine Gold Leaf Window Letters. Chicago Agency Co., 842 Altgeld St., Chicago.

AGENTS: Big Hit: Our 5-Piece Aluminum Set is all the rage. Cheaper than Enamel Ware. Sells like wildfire. Guaranteed 20 years. Retail value $5.00. You sell to housewives for only $1.98. Biggest seller of the age. 9 sure sales out of every 10 shown. Others cleaning up $10.00 to $20.00 a day. Answer this quick to secure your territory. Div. GG5, American Aluminum Mfg. Co., Lemont, Ill.

AGENTS: Big Profits putting up Genuine Gold Leaf Window Letters; Scripts and 15 other Styles. Chicago Agency Co., 848 Altgeld St., Chicago.

DON'T Scrape or burn carbon out of automobile motors. Dissolve it with Carbogon. Tremendous demand. Big sales. Details free. Carbogon Co., Dept. P., Cincinnati, O.

AGENTS — Ho-Ro-Co Skin Soap and Toilet Goods plan beats everything for agents' profits. "Ho-Ro-Co.," 112 Locust St., St. Louis, Mo.

STREET Car Conductor making $60.00 a week. Others averaging $25.00 to $100.00 selling guaranteed silk hosiery and underwear, direct from factory to wearer. Live agents wanted everywhere. Write today. C. & D. Co., Dept. 12, Grand Rapids, Michigan.

PORTRAIT Agents, new and old, write us. We know what you want and need. Established 17 years. Pioneer, 1252 W. 63rd St., Chicago.

CALIFORNIA Flower Bead Necklaces beat anything for quick sales and profits. Absolutely new. Write for agent's proposition. Mission, 2819 PM, West Pico, Los Angeles, Calif.

AGENTS—If you are earning less than $200 a month, our Sentinel Burglar Alarm proposition for windows and doors will interest you. Many agents earn $15 daily. Both brand new inventions. No competition. Sells on sight to homes, offices. Instantly attached to any door knob or window. No batteries, wires or nails. Handsomely nickel-plated. Provides cheap burglar insurance. Both are big money makers. Write today for liberal terms to agents. Marshall Dobbins & Co., Manufacturers, 1422 Marquette Bldg., Chicago.

MANUFACTURE Egg-O-Lene, the only Pure Food Egg-Substitute, in your own Home. Represents Eggs Ten Cents dozen. Make Big Money selling this and my other Household and Food Specialties through Agents. Full Particulars, Formula Lists, Valuable Information for Stamp. Miller, Chemist, Tampa, Florida.

YOU can be your own boss with our Key Check outfit. Good for $5 a day stamping names on pocket key checks, fobs, etc. Sample check with your name and address, 15 cents. Pease Die Works, Dept. M., Winchester, N. H.

SIGN Letter Agents and Painters: 500% Profit Gold and Silver Sign Letters for Stores and Office Windows. Anyone can put on. Big demand. Free samples. Metallic Letter Co., 404 N. Clark St., Chicago.

AGENTS wanted to sell Egmit—a pure food substitute for eggs. Easy selling article—big profits—quick repeater. Stuart & Co., 16 Main St., Newark, N. Y.

AGENTS for Gasoline saver for Ford cars. Big profits; sells at $3.00. Room 1303, 150 Nassau St., New York.

EVERYBODY needs Rubber Stamps; Make money making them; Vulcanizer and complete outfit $10. Circulars free. Central Stamp Works, Newcastle, Indiana.

HIGH GRADE SALESMEN

A RED-BLOODED Specialty Salesman, whose aggressiveness, tact and experience has made a good reputation in your city selling Typewriters, Insurance, Check Protection, Real Estate or Adding Machines, is required at once to handle an appliance sold at a popular price, made by a manufacturer internationally known. A man with sales and executive ability is urgently needed to qualify for local management. Your application will be held in strict confidence. Harry E. Sherwin, Marketing Manager, 450 Fourth Ave., New York City.

SALESMEN! Tremendous War-Time demand. Wonderful New Adding Machine. Does work of $300 machine. Retails $10. Adds, Subtracts, Multiplies, Divides, automatically. Whirlwind in speed. Five-year Guarantee. Amazing profits. Full time or sideline. Calculator Corporation, Dept. P, Grand Rapids, Michigan.

NEW device for automobiles. Saves 1/3 gasoline. Increases power 40%. Weighs 2 ounces. 15 minutes to install. Fits any car. 200% profit. Distributors wanted. Big proposition. Sample free. States Manufacturing Co., 1029 W. Adams St., Chicago.

NO dark corners and a well-lighted roadside with our newly patented Auto Reflector. Good territory open for live agents. P. O. Box 24, Detroit, Mich.

MOST Men Buy. Retails $1.00. Costs 5c. Oscar Hanson, Mentor, Minn.

GREATEST Salesboard known. Used for years at no expense and made in combinations 1 to 300, 75c. Larger boards, prices quoted. H. & P. Salesboard Co., Independence, Iowa.

OPPORTUNITY at once for enterprising men to earn unusual incomes selling the famous Todd line of checkwriters and checks. Men called into the army have given up profitable territories. Permanent connection assured. Rapid promotion. Highest references required. Todd Protectograph Co., Dept. F, Rochester, N. Y.

SALESMEN Driving Ford Cars—Chance to make money on low-priced, easy-selling accessory. Can be worked as side line. High class proposition. Write today. Willard Company, South Bend, Ind.

SALESMEN—City or Traveling. Experience unnecessary. Send for list of openings and full particulars. Prepare in spare time to earn the big salaries—$2,500 to $10,000 a year. Employment service rendered Members. Address nearest office. Dept. 125-G, Natl. Salesmen's Tr. Ass'n, Chicago—San Francisco—New York.

SALESMEN: Get our New line of Patriotic Salesboards; something New—just out. Iowa Novelty Company, Broadway and Fulton Sts., Keota, Iowa.

WHIRLYFLAGS sell to auto-owners, motorcyclists, and bicyclists. Revolving metal flag. Very attractive. Sample prepaid One Dollar. Sani-Septic Co., Schoolcraft, Mich.

WERE You Ever Offered a Grocery Store? Our Proposition is Better. Let us tell you how you can handle Flour, Canned Goods, Provisions, an entire line of groceries, as well as Paints, Roofings, Stock Foods, Automobile and Machinery, Oils and Greases. No rent to pay. No investment in stock. Large orders taken from samples. Goods of guaranteed and proven quality. Selling experience not necessary. Very profitable work for "workers." Address Hitchcock Hill Co., Dept. 200, Chicago, Ill. Reference: Any bank or express company.

PRINTING Salesman: New mailing envelope. Exclusive territory. Pocket samples. Commission basis. American Stationery Company, 121 N. Green St., Chicago.

TWENTY Years Training Salesmen, many drawing princely salaries; invaluable to beginners, also experienced men. Terms within reach of all. Particulars National School of Salesmanship, Baltimore, Md.

SALESMEN for Multipost Stamp Affixers and Parcel Post stamp machines. Every office a prospect. Well advertised and territory circularized. Whole or part time, or as a side line. Liberal commissions. Write Multipost Company, Dept. B, Rochester, N. Y.

SALESMEN—Sell Schemmel Welding Machines. Salesmen making $100.00 to $200.00 per week. Schemmel Welding Machine Works, Wapakoneta, O.

SALESMEN and District Organizers with Ford Cars to sell Simplex Ford Starter, the only mechanical starter with a reputation for making good. More than 16,000 in use. Fits any Ford car. Sells for $12.50. Write for agency—Box 443, Simplex Mfg. Co., Anderson, Ind.

SALESMEN—Become independent — own your business, experience unnecessary—selling our $6,000 Accident, Death, $30.00 Accident, $25.00 Sick Weekly Benefits. $10.50 yearly, half amounts $5.50. Guaranteed steady income from renewals. $250,000 deposited Insurance Department. Registration Dept. P, Newark, N. J.

SIDE Line Salesmen—Selling Premium Assortments. Get our New, Live, Up-to-date Line at once! It pays from $5.00 to $15.00 commission per order. Write today. Canfield Mfg. Co., 208 Sigel St., Chicago.

SALESMEN: Sell new Specialty to merchants retail $25. Your profit $12.50. Write Sayers Co., 23 E. Jackson, Chicago, Ill.

CALIFORNIA Rosebeads selling like hot cakes. Agents coining money. Absolutely new. Big profits. Catalog free. Mission Bead Company, SP2819 West Pico, Los Angeles.

SALESMEN—Acquainted with grocery trade. Large demand; liberal commission; pocket sample. Wirth Salesbook Co., Dept. P., Chicago.

WANTED — Representatives everywhere. Exclusive territory. Gold sign letters for stores and office windows. Any one can put on. Write today for free sample. Metallic Letter Co., 403 N. Clark St., Chicago.

HELP WANTED

WANTED—Experienced foreman for woodworking plant, small town in Iowa. Must be first-class man, capable of handling all kinds sash and door work. Houses can be rented for $8.00 to $12.00 per month. Chance to make some money for the right man. Must have references. Address W. K., Room 925, 78 E. Madison St., Chicago.

MEN Wanted to make Toy Soldiers. Army, Navy and other toys. Homeworkers on small scale, Manufacturers on large scale. Greatest chance for industrious people for independent business. Enormous demand in American made Toys. War stopped all importation. We buy these goods all year, whole output or surplus over sales, for three years, paying fixed prices. Hundred and more made complete per hour. Anyone can turn out perfect work without experience or additional tools. Casting form outfits, $2.75 up. Booklet and information free. Toy Soldier Manufacturing Company, 22 Union Square, New York.

100% ON Civil Service Examination—that's my highest. Was Government Examiner; my coaching increases percentages 5% to 25%. Tell me position desired—my answer by return mail. H. Claiborne Mitchell, 580 Maple Boulevard, Kansas City, Missouri.

UNCLE SAM wants thousands men-women as clerks at Washington, $100 month. Write for free instructions, "How to Get Appointment." Franklin Institute, Dept. P-21, Rochester, N. Y.

THOUSANDS men-women, 18 or over, wanted immediately. U. S. Government war positions. $100 month. Easy clerical work. Write immediately for free list of positions open. Franklin Institute, Dept. P-21, Rochester, N. Y.

MEN-Women Wanted for Government war positions. Thousands needed immediately. Good salaries; permanent employment; liberal vacations; other advantages. We prepare you and you secure a position or we refund your money. Ask for booklet "QL" free to citizens. Washington Civil Service School, 2026 Marden Building, Washington, D. C.

THOUSANDS Government war positions open; men-women, $100 month. Easy work. Write immediately for list. Franklin Institute, Dept. P-21, Rochester, N. Y.

MEN-Women, 18 or over, wanted. Government war positions, $100 month. List free. Franklin Institute, Dept. P-21, Rochester, N. Y.

MEN—Select the branch of the Army you enter. Go as Motor Mechanics. Most desirable duties. Become Auto Experts. Earn $35 week at home. Sample Lessons free. Franklin Institute, Dept. P-818, Rochester, New York.

WANTED: Butterflies, insects. Some $1-$7. Prospectus free. James Sinclair, Los Angeles, Cal.

WANTED, Several men not afraid of hard work and preferably with High School education or some knowledge of electricity or chemistry to learn operation of electrical potash recovery plant in connection with cement mill. Good wages and opportunity for right man. Excellent living conditions in town of 28,000 population. Give age, education and experience in detail in first letter. Address, L. S., Room 925, 78 E. Madison St., Chicago.

GOVERNMENT pays $900 to $1,800 yearly. Prepare for coming "exams" under former Civil Service Examiner. New Book Free. Write Patterson Civil Service School, Box 3020, Rochester, N. Y.

FIREMEN, Brakemen, Baggagemen, 8 hours, $140. Colored Porters wanted everywhere. Experience unnecessary. 810 Ry. Bureau, East St. Louis, Ill.

WANT Territory Manager. Patent portable window ventilator for hotels, public institutions, offices and factories. Big sales everywhere. Liberal selling arrangements. Wrier, Esner Mfg. Co., Peoria, Ill.

PHOTOPLAYS in demand. Make extra money. We show you how. Details free. Rex Publishers, Box 175, H-27, Chicago.

WANTED: Young man for telephone work. Position in Central Office in Western Pennsylvania. Application to state age, schooling and experience. Address C. T., Room 925, 78 E. Madison St., Chicago.

INVENT Something. Your Ideas May Bring Wealth. Send postal for Free book. Tells what to invent and how to obtain a patent through our credit system. Talbert & Talbert, 4102 Talbert Building, Washington, D. C.

WANTED: Cable Splicer for position in Western Pennsylvania. State age, schooling and experience. Address, D. T., Room 925, 78 E. Madison St., Chicago.

MAKE Money raising Belgian Hares for us in your backyard. Write today for instructions. Mark Twain Stock Assn., Dept. 102, Hannibal, Mo.

WANTED—Bright men and women ambitious to make money writing Stories and Movie Plays. Send today for wonderful Free Book that tells how. Just address Writer's Service, Dept. 3, Auburn, N. Y.

AGENTS coining money selling new beautiful California Novelty. Use your off time. Big profits. Write for proposition. Mission, HP2819 W. Pico, Los Angeles, Calif.

GOVERNMENT Examinations. Most thorough preparation, $5; returned if not appointed; particulars free. American Civil Service School, Washington, D. C.

MAKE money writing Photo-plays; details free to beginners. No correspondence course. Producers' League, 230 Wainwright, St. Louis.

BE a Mirror Expert. Good income; spare time home at first; no capital; we train, start you making and silvering mirrors; French method. Free prospectus. W. P. Derr, Pres., 579 Decatur, Brooklyn, N. Y.

WANTED—An Idea! Who can think of some simple thing to patent? Protect your ideas; they may bring you wealth. Write for "Needed Inventions" and "How to Get Your Patent and Your Money." Randolph & Co., Patent Attorneys, 620 F Street, Washington, D. C.

WILL pay $150.00 to distributors to deliver 500 of our Take One Home for Mother cards of Service Buttons (like Service Flags), to stores. No money required. Buttons, Goff Ave., St. Paul, Minn.

WANTED

WANTED. Goods that sell. Will buy exclusive article, correspondence course or mail order business, have money, sales force, mean business. Mohler, Box 453, Chicago.

WILL Buy—Tested formula for article to sell to automobile trade. Send sample when you write. Crum Mfg. Co., Ottawa, Kansas.

WILL Buy—Small manufacturing business of automobile supplies with some established trade. Address C. M. C., Room 925, 78 E. Madison St., Chicago.

GUNS, SPORTING GOODS, ETC.

BARGAINS. Will trade, buy or sell Guns, Rifles, Revolvers. Send Stamp for Bargain List. Oldest, most reliable Dealer in Country. Wm. R. Burkhard, 143 East Fourth Street, St. Paul, Minnesota.

BUY, sell, exchange old-time and modern Fire-arms. Antiques wanted. Stephen Van Rensselaer, 805 Madison Avenue, New York.

FOR SALE

LOOK—New Lathe, dies, forge, chucks, Patents, Bargain. Other business. Write 481 Grace Ave., West Plains, Mo.

GOOD Garage, good location, for sale cheap. Hancok-Bohart, Wilsall, Mont.

FOR Sale—Encyclopaedia Britannica, Handy Volume Edition. E. Lovvo, Newport, Arkansas.

SURVEYING instruments for sale, rebuilt. Transits levels and compasses. Sprengnether Instrument Co., 203 N. 10 St., St. Louis, Mo.

FOR Sale—Automatic card printing machine. Alex Kennel, Hamilton, Ohio.

COMPLETE Set farm tractor castings, radiator, accessories, for making farm tractor, $90.00. Walter Coppock, Iowa City, Iowa.

2 POOL tables in good condition cheap. Victor H. Roos, 2701 Leavenworth St., Omaha, Nebraska.

NICKEL plating outfit cost $30, bargain at $15, or trade anything. Pope Co., 591 Northampton St., Boston, Mass.

CHOICE Silver Black breeding Foxes. Reid Bros., Bothwell, Ontario, Canada.

ARMY and Navy Men, Attention! Field, Marine, Day and Night Glasses with case, 25 mile adjustment, only $9.50. Money back if not satisfactory. Weil's Curiosity Shop, 20 So. Second St., Philadelphia, Penna.

BE a Manufacturer! Buy and market a practical invention and make money. Write Fisher Mfg. Co., 2061B Railway Exchange, St. Louis, Mo.

VACUUM Pumps, Hose and Supplies. Build your own machine. Save half. Vacuum Pump & Parts Co., Box 78, Ann Arbor, Michigan.

UNIVERSAL Knitting Machines. Many styles, hand or power. For Catalogue, address, Daniel Bucker, Peabody, Mass.

16 INCH Victor coil. Suitable for X-Ray or Wireless. Particulars free. Harold C. Hoyt, Box No. 150, Thomaston, Conn.

SALE OR EXCHANGE

MOTORCYCLES, Typewriters, Engines, Printing Outfits, any Makes. Sold on Monthly Payments. We also buy. Catalogue 3 cents. Sunshine Exchange Agency, Port Huron, Michigan.

EXCHANGE, sell or buy anything—anywhere. Send 3c stamp and description what you have and want. Akers, Box 573, Phoenix, Arizona.

MACHINERY, TOOLS AND SUPPLIES

GARAGE and small machine shop Proprietors. Attention—We have for disposal a large amount of partly worn down drills, mostly high speed, both straight and Taper Shank, all sizes, which are too short to use in our production, but which would do good Garage and Small Machine Shop Work. Will sell at a very attractive price. Anyone interested write our Purchase Department, Attention J. M. E. Chevrolet Motor Company of Michigan Motor & Axle Department, Flint, Mich.

ONE Big Four, oil burner and electric lights, four cylinder tractor. Horse power 20-35. Five breaking plows with extra bottoms that have never been used. One 10 foot, double-disc harrow, with seeder attachment. One 10 foot steel harrow. Two sets steel wheeled trucks, capacity 10,000 lbs., for trailers. This lot of machinery was bought new of the Emerson-Brantingham Implement Company of Rockford, last season, and is practically like new. Price, $2,000. N. L. Jackson, Belvidere, Ill.

ENGINE Lathe, swings 9½ in., takes 25 in. between centers. Complete set gears cutting all size threads 3 in. to 40 in., $63.50. Grammes & Sons, Allentown, Pa.

"RED Devil" Glass Cutter; cuts any thickness, saves labor, time, money. Saves the hands. Style 024, 15c. Glaziers' Booklet free. Smith & Hemenway Co., 97B Colt Street, Irvington, N. J.

BLACKSMITHS

BLACKSMITHS, Listen! Prepare for big wages in Navy and Arsenal with Toy's Modern Methods doing hard jobs easy. Forging and making solid welds, hardening and tempering to a standard, with colored tempering charts. All for one dollar. Samples free. W. M. Toy, Sidney, Ohio.

ENGINES, MOTORS AND DYNAMOS

500 SMALL Electric Motors—110 Volts AC-¼ H. P., $16.50. Vacuum Cleaners, Irons, etc. Everything brand new; never unpacked; guaranteed perfect. Priced lower than Manufacturers' Cost. Send for Money-saving List. Lincoln Supply Co., Ephrata, Penna.

WESTINGHOUSE, Wagner, Fort Wayne, Holtzer-Cabot, Emerson, Crocker-Wheeler, General Electric, rebuilt motors guaranteed for one year. Alternating and direct current. All sizes from 1/30 H.P. upwards. Tell us your needs. Satisfaction guaranteed or money refunded. Send for illustrated price list supplies and motors. Hyre Electric Co., 633 CM South Dearborn St., Chicago.

SMALL Power Gas Engine to run all kinds of small Machinery, Pumps, Washing Machines, Cream Separators, etc. Combination Countershaft and Starter. Self-Lubricating and Cooling. Direct from factory. Satisfaction guaranteed or money refunded. Circular free. Universal Gas Motor Co., 364 Monadnock Block, Chicago.

KERMATH Standard Marine Engines are best for good boats. 4-Cylinder 4-Cycle, 18 to 25 H. P. Catalog on request. Kermath Manufacturing Company, Detroit, Mich.

400 GUARANTEED new, small A. C. and D. C. motors, sizes up to ½ H. P. at Bargain Prices. Also many larger motors and generators. V. M. Nussbaum & Co., Fort Wayne, Ind.

SMALL Motors and Generators, ¼ H.P. A. C. Motors, $17.50. ¾ H.P., $35.00. Battery Charging Sets: 100 new machines just received, $30.00 each. Charging, Lighting and Moving Picture Arc Generators, $10.00 each and up; A. C. Motors, 1 and 3 phase up to 5 H.P. for immediate delivery. All material guaranteed new; less than half price. Write for new bulletin No. 88, Johnston, West End, Pittsburgh, Pa.

REEVES 32 H. P. engine $800. Leo Blais, Watertown, So. Dak.

2 H. P. BOAT Engine, $27; 2 H. P. Ship Engine, $29; 1 lb. Model Aero Engine, $11. Huxford, 68 Prospect St., Torrington, Conn.

ENGINE User Agents Wanted to use, demonstrate and sell "Big Ben," wonderful new 2½ H. P. gasoline engine. Free introductory offer and free details. C. Benninghofen & Sons, Dept. P, Hamilton, Ohio.

FLOUR & FEED MILLING MACHINERY

SPECIAL bargains in second hand Attrition mills, burr mills, crushers, corn shellers, bran dusters, dust collectors, purifiers, reels, double, single, 2 and 3-pair high roller mills, sieve bolters, receiving separators, scourers, etc. Write for description and prices. Sprout, Waldron & Co., P. O. Box 429, Muncy, Pa.

FOR MECHANICS

PATENTS Wanted. Write for list of Patent Buyers who wish to purchase patents and What to Invent with List of Inventions Wanted. $1,000,000 in prizes offered for inventions. Send Sketch for free opinion as to patentability. Write for our four Guide books sent free upon request. Patents advertised Free. We assist inventors to sell their inventions. Victor J. Evans & Co., 184 Ninth, Washington, D. C.

BOATS AND LAUNCHES

36-FT. Steel hull and 48-H. P. engine like new $200. 16-ft. steel motorboat complete $125. 16-ft. steel hull $40. Walter J. Copeck, Iowa City, Iowa.

GOING to build or overhaul that motorboat? Even though you may be an experienced motorboat owner the chances are there are lots of kinks about boats you don't know. Well, they are all put down for you in black and white and with plenty of illustrations in The Motorboat Handbooks, 4 volumes, comprising the standard work and a veritable encyclopedia on the subject. Singly $1.00 per vol. or complete set of 4 vols. $4.00 postpaid. Popular Mechanics Book Dept., 6 N. Michigan Ave., Chicago.

BUILD your own Steel boat from patterns. Material furnished, also finished boats. Catalogue free. Darrow Boat Co., Albion, Mich.

FOR THE SHOP

SHOP Notes for 1918—Just Issued—Volume 14 in the series reprinted from Popular Mechanics Magazine 423 Articles, 344 Illustrations, 224 Pages. Describes easy ways to do hard things in every trade. Price 50 cents, postpaid. Also any of the previous numbers Volumes 1 to 13 inclusive at 50 cents each postpaid. Popular Mechanics Book Dept., 6 N. Michigan Ave., Chicago.

PATTERN Makers! A book devoted to the principles of pattern and core making and molding. Written by G. H. Willard, a practical pattern maker of years' experience. This book, just published, treats the subject in a much more simple, direct and effective manner than most books along this line. 224 pages, 312 illustrations. Price, $1, postpaid. Popular Mechanics Book Dept., 6 N. Michigan Ave., Chicago.

ELECTRICAL

ILLUSTRATED catalog, just issued. Electrical supplies and motors, wire switches, loom, plugs, tape, rosettes, lamps, fuses, sockets. Send for free copy today. Hyre Electric Co., 633 HT South Dearborn St., Chicago.

STORAGE Batteries Simplified—A complete new treatise on action—maintenance—repair—use. Describes fully the Exide, Edison, Gould, Willard, U. S. L. and other forms. Only complete and up-to-date book on subject. 320 pages, fully illustrated. $1.50 postpaid. Complete description sent upon request. Popular Mechanics Book Dept., 6 N. Michigan Ave., Chicago.

PRACTICAL Electrics—Universal handy book on every-day electrical matters, alarms, batteries, bells, carbons, connections, coils, dynamos, wires, lamps, motors, telephones, etc. 135 pages, 126 illustrations. 25c postpaid. Popular Mechanics Book Dept., 6 N. Michigan Ave., Chicago.

STAMP COLLECTING

SEND United States stamp collections to me and I will pay fifty cents per hundred for all stamps I select. Charles Raymond, Drawer 535, Long Branch, New Jersey.

START a Stamp Collection—70 different stamps from 70 different foreign countries, including Africa, Asia, Australia, Europe, West Indies, etc. Our pamphlet which tells "How to Make a Collection Properly," and price list of albums, packets and sets, all for only 16 cents. Queen City Stamp Co., Room 36-604 Race St., Cincinnati, Ohio.

"QUALITYPLUS" approval applicants receive, U. S. Dollar Parcels Post, catalogued at $5c. McAndrews Stamp Company, Charleston, West Va.

QUALITY Packet 75c. I buy stamps. J. W. Trevor, 9 North Park St., Halifax, Nova Scotia.

20 UNUSED stamps free. All different. Postage, 3c. Fisk Stamps, Toledo, Ohio.

$1.00 VALUE good stamps, 25c. Centennial Stamp Co., 227 5th Ave., Nashville, Tenn.

FREE—Genuine Mexican Dollar Bill with purchase of 150 foreign stamps for a dime. C. Nagle, Box 118, Reading, Pa.

FREE—60 different stamps, including Newfoundland, China, Japan, Mexico, etc., to applicants for our high grade approvals. Send 3c stamp for return postage. The Edgewood Stamp Company, Dept. H, Milford, Conn.

PACKET of 23 stamps; no two countries alike, Packet hinges. Set of $1 and $2 U. S. Rev., all for 5c. Mention paper. Miami Stamp Co., Toledo, Ohio.

ARGENTINA, 1 peso 1916, cat. 20c, 8c, approvals at 50% discount. C. M. Bernhardt, 62 Waverly Ave., Highland Park, Mich.

FREE to approval applicants, $1 U. S. 1916. Reference. Leslie Hart, 362 Wall St., Bethlehem, Pa.

STAMPS, 58 varieties. Transval, Brazil, Peru, Cuba, Mexico, etc., and album, 10c. 1,000 mixed, 40c. 65 different U. S., 25c. 1,000 hinges, 10c. List Free. C. Stegman, 5948 Cote Brilliante, St. Louis, Mo.

60 DIFFERENT Peru, $1.80. Stuart, 317 Worcester Bldg., Portland, Ore.

202 DIFFERENT stamps, 17c. Luther Club, Box 1054, Detroit, Mich.

STAMP paper and $1 Parcel post 15c. Weatherby, Medina, Ohio.

APPROVALS, 60% discount. Reference please. Lang, 1433B So. 59th Ave., Cicero, Illinois.

500 FINELY Mixed United States or Foreign Stamps 12c. 100 Different 25c, 500 Different $1.00. Buying List 5c. Star, Madison, New York.

105 CHINA, etc., stamp dictionary, list, 2c. Album (500 illustrations) 3c. Bullard, Sta. A., Boston.

STAMPS—12 different from warring nations, 10c; 10 different foreign coins, 15c; 30 Sweden stamps, 10c. Lists free. Toledo Stamp Co., Toledo, Ohio.

FREE—25 different United States, with 60% approvals. Enclose 3c. 100 different United States 20c. Seidenberg, Beecher, Ill.

24 VARIETIES Cuban stamps, 10 cents. List of 6,000 low-priced stamps free. Chambers Stamp Co., 111 P. Nassau St., New York City.

STAMPS—338 fine foreign, incl. Mex. War, Salvador, incl. Officials, Guatemala, China, etc., only 10c. Best App. Sheets 60 to 80% dis. 100 diff. fine 10c. 1,000 hinges 10c. Big 120-page catal. free. We Buy Stamps. Hussman Stamp Co., St. Louis, Mo.

STAMPS sent on approval at 70% discount. Reference required. Emory Renoll, Hanover, Pa.

STAMPS, 61, all different, free. Postage, 3c. Mention paper. Quaker Stamp Co., Toledo, Ohio.

RARE COINS

WILL pay $75.00 for 1884 Trade Dollar; 10 Cents for 1912 Nickels, S. Mint. We buy for cash premiums all rare coins and bills,—all rare old cents to dollars. Send now 4c. Get our Large Coin Circular. Numismatic Bank, Dept. H, Fort Worth, Texas.

CALIFORNIA gold, quarter size, 27c. 50c size, 53c. Dollar size, $1.10. Large cent, 1818 and catalogue, 10c. Norman Shultz, King City, Mo.

COINS and War Relics. A one Pounder Brass shell $1.00. A machine Gun Cartridge unloaded 15c. V. Walter, Norwalk, Connecticut.

$4.25 EACH paid for U. S. Flying Eagle cents, dated 1856. We pay cash premiums on hundreds of old coins. Send 10 cents for New Illustrated Coin Value Book, 4x6. Get posted. It may mean your fortune. Clarke Coin Co., Box 15, Le Roy, N. Y.

OLD Coins, Large Spring Coin Catalogue of Coins for Sale, free. Catalogue quoting prices paid for coins, ten cents. William Hesslein, 101 Tremont St., Dept. M, Boston, Mass.

THREE Large United States Cents 25c. Moore Coin Company, Commerce, Texas.

GAMES AND ENTERTAINMENT

PUZZLE Language—A big new fun-maker for boys or girls. Talk it with your chum; others can't guess what you are saying; sounds like some foreign language. Easily learned. Code, instructions, 15c. Puzzle Supply House, Box 1076, Spokane, Wash.

TRICKS, Puzzles, Jokes, Magical Apparatus, Plays, Stage Supplies, Mindreading Acts, Sensational Escapes, and Illusions. Free large illustrated 1918 catalog. Oaks Magical Co., Dept. 536, Oshkosh, Wis.

APRIL Jokes, Magic Tricks, Puzzles, Pocket Novelties. Send 25c for Three Rank Jokes with Large Illustrated Catalogue. Wholesale and Retail. Grandefeld, 1238 Theriot Ave., Bronx, New York.

MARVELOUS new Money Making tricks 25c. Mysto Mfg. Co., 416 Fulton St., Elgin, Ill.

MAGIC—Card Tricks—Mind Reading—Sensational Escapes. Catalog free. Heaney Magic Co., Berlin, Wisconsin.

FREE. Big illustrated catalogue of 1,000 magic tricks. Oaks Magical Co., Dept. 537, Oshkosh, Wis.

MAGIC—Tricks, Books and Supplies. For Amateurs as well as the Great Professionals. Any one can learn through our instructions. Feature Acts in Mind Reading, Spiritualism, Rope Ties, etc. Large illustrated Professional Catalogue, 10c. Chicago Magic Co., Dept. B, 72 West Adams St., Chicago, Illinois.

FAVORITE Old Home Songs—No home in the land should be without this book of 200 of the familiar old songs everybody loves. Words and music complete in a substantial volume 9½x7 inches in size. Price 50 cents postpaid. Popular Mechanics Book Dept., 6 N. Michigan Ave., Chicago.

MAGIC Tricks for pocket, parlor and stage. Largest assortment in the world. Thurston's Book of Pocket Tricks 25c. Book of Card Tricks 25c, postpaid. Send 2c stamp for catalogue. (216 page professional catalogue 25c.) Refunded on first $1 order. A. Felsman, 115 So. State, Chicago.

TRICKS and Greenbacks. Big magic catalog, 5c. Twenty greenbacks—10c. Gilmagico, 11135 So. Irving, Chicago.

FOR BOYS

AMATEUR Mechanics No. 9—Just Issued—Tells how to make 162 interesting things such as Electric Locomotive, Parlor Cue Alley, Toy Electric Motor, Ski Sled, Canoe, Kitchen for Hikers, Magic Cabinet, Electrical Dancer, etc., 128 pages, 200 illustrations. Price 25 cents, postpaid. Also any of the preceding 8 numbers in the series at same price. Popular Mechanics Book Dept., 6 N. Michigan Ave., Chicago.

BIG New Book for Boys—The Boy Mechanic, Vol. II—Just Out—A sequel to, but containing nothing found in Vol. I. Tells all about 1,050 interesting things to make and do. 480 pages; 995 Illus. Cloth. Price, $2.00, postpaid. Send for descriptive circular. Popular Mechanics Book Dept., 6 N. Michigan Ave., Chicago.

FOR MEN

DOES your razor pull? Literature free. Shinestrop Co., 230 East 50th Street, New York.

PROTECT Your Life and Keys: $1,000 limited accident policy, registration key check, leather wallet, $1.00. Address 718 Drexel Building, Philadelphia.

MOREY'S chemical cleaner. Great clothes saver. Removes spots. 15c. Morey, Stockton, Cal.

SHOP Notes for 1918—Just Issued—Volume 14 in the series reprinted from Popular Mechanics Magazine 423 Articles, 344 Illustrations, 224 Pages. Describes easy ways to do hard things in every trade. Price 50 cents, postpaid. Also any of the previous numbers Volumes 1 to 13 inclusive at 50 cents each postpaid. Popular Mechanics Book Dept., 6 N. Michigan Ave., Chicago.

RAZORS AND BLADES SHARPENED

SAFETY razors sharpened; two cents each. Guaranteed. Blade box free. Electro Stropping Co., 134 Shelby St., Detroit, Mich.

FOR THE HOME

TEAS, Coffees, etc. Write for wholesale price list. Can't be beat. Black Diamond Supply Co., Shenandoah, Pa.

MISSION Furniture—Make your own at little expense. Complete instructions, working drawings and stock lists for 96 different pieces. Price $1.50 postpaid for set of three books. Send for complete descriptive matter. Popular Mechanics Book Dept., 6 N. Michigan Ave., Chicago.

PREVENTS Odors and smoke. Saves gas. Satisfaction guaranteed or money back. $3 postpaid. Gas Oven Odor Absorber, 1931 Broadway, N. Y.

PHONOGRAPHS AND RECORDS

TALKING Machines and Records, Records for Victor, Columbia, Edison, disc, cylinder talking machines bought, sold. Edison Standard 9c; Blue Amberol 25c; Victor 15c up. Send 5c in stamps for Record list. Weil's Curiosity Shop, 20 So. Second St., Philadelphia, Penna.

WRITE today for Free cuts of the beautiful Robinola. The finest tone talking machine. We allow you $75 for 100 names. Don't delay. C. M. Robinson, 119 E. 5th St., Cincinnati, Ohio.

BUILD a genuine Choraleon Phonograph and save over half. Fine profits building and selling. We furnish motors, tone arms and necessary parts. Send for our catalog and free blueprint offer. Choraleon Co., 2205 Monger Bldg., Elkhart, Ind.

BUILD your Phonograph. Highest quality motors, tone arms, reproducers, cabinets. Big Saving. Handsome catalog free. Indiana Phonograph Supply Co., Indianapolis, Indiana.

BUILD Your Own Phonograph. Big saving. Pleasant instructive work. Complete instructions, blue-prints, etc., absolutely free. Write today. Associated Phonograph Co., Dept. P. Cincinnati, Ohio.

MUSIC

PIANO by Ear. If you have musical talent, write for Free booklet. Niagara School of Music, Niagara Falls, New York.

OUR Boys in France and in the training camps at home like to sing. Not only do they enjoy the latest war songs, but also those older songs which will never die, that remind them of home and the civilian life they left behind. Do your bit now and send that soldier relative or friend a copy of Remick's Favorite Collection of Old Home Songs. Both words and music. Stiff paper cover. Size, 9½ x 7½ in. Price only 50 cents prepaid to any address. Popular Mechanics Book Dept., 6 N. Michigan Ave., Chicago.

BEAUTIFUL Songs: "Good-Bye All" and "Give Me a Little Smile," 10c each. Eugenio Fortunato, 9 South 5th St., Philadelphia, Pa.

I WROTE Missouri Waltz Song, Chauncy Olcott's Lullaby, and 100 other successes. I will set your poem to music, or music to words. Write for proposition and list of my songs. J. R. Shannon, 602 Ellsworth Bldg., Chicago, Ill.

FORMULAS AND TRADE SECRETS

500 MANUFACTURING Secrets 20c; Gas Tonic; Carbon Remover; Puncture Plugger; Mechanics Soap; Renewing Dry Batteries; Egg Substitute; Resilvering Mirrors; Luminous Paint; 20c each. Entire Collection 50c. "The Ideal," Box 543-FF, Chicago.

1,000 FORMULAS, $1 postpaid. B. Gudaitis, 369 E. Kinney St., Newark, N. J.

10,000 SELECTED scientific chemical technological and practical recipes and processes, including hundreds of so-called trade secrets for every business, alphabetically arranged in one large volume of 800 pages. Price $3 prepaid. Large descriptive circular sent upon request. Popular Mechanics Book Dept., 6 N. Michigan Ave., Chicago.

FOR one dollar we will send you a perfect working formula for the best Paint and Varnish Remover ever made. Easy to make. Simple to use. Removes paint and varnish instantly with one application. Absolutely harmless to hands. Elivea Chemical Co., 73 Drayton, Toronto, Can.

TYPEWRITERS AND SUPPLIES

STARTLING VALUES in Typewriters. $10 to $15 up. Factory rebuilt. All makes. Shipped on trial. Write for our special offer No. 126-T. Whitehead Typewriter Co., 186 North La Salle St., Chicago.

UNDERWOODS, Olivers, Remingtons, $15 to $45; terms to suit; free trial. Typewriter Co., 193 N. Dearborn, Chicago.

LARGEST Stock of Typewriters in America. Underwoods less than one-half manufacturer's prices; rented anywhere, applying rent on purchase price. Free trial. Installment payments if desired. Write for catalogue 70. Typewriter Emporium, estab. 1892, 34-36 W. Lake St., Chicago, Illinois.

ADDING MACHINES

BASSETT Adders cost $2.50, $3.50, $5.00. None more accurate, simpler, handier. Fully guaranteed. Circular free. Bassett, 5921-M, Indiana Ave., Chicago.

DUPLICATORS AND DEVICES

"MODERN" Duplicator—a Business Getter. $1 up. 50 to 75 copies from pen, pencil, typewriter; no glue or gelatine. 35,000 firms use it. 30 days' trial. You need one. Booklet Free. J. E. Durkin & Reeves Company, Pittsburgh, Pa.

FOR OFFICE AND FACTORY

TIME Clocks—Cincinnati Clocks, No. 5's, Cost-keepers. International and Bundy—Simplex button and card machines. Key recorders and autographs. Dial clocks. The biggest second-hand place in the U. S., with branches in seventeen large cities. Consult your telephone directory or write the Second Hand Department of The Cincinnati Time Recorder Co., Cincinnati, Ohio.

TELEPHONE APPLIANCES

CONVENIENT and efficient device. Phone hands free. Kallajian Telephone Holder, Boston, Mass.

DIAMONDS, WATCHES AND JEWELRY

EVERY man and woman in America should read the Burlington Watch Company's new watch book, that will be sent free to any address. It gives vital inside facts about the watch business that you need. It tells how to judge a watch—the things to look for in watches, made both in America and in Europe. It tells too, how one of the finest watches in the world, 21 jewels, fitted in a gold strata case, may be yours at the rock bottom price, payable at $2.50 per month. You should read the story of the Burlington. It is one of the romances of modern business. Eleven years ago, the Burlington was unknown. Then it challenged the world; and the Burlington Watch Company started to make its tremendous offer direct to every man and woman in America. Eleven years of absolute quality has established for the Burlington Watch a most enviable reputation—a reputation that no other watch company in the world enjoyed. For the Burlington is the one watch, yes, the only man's watch that is made exclusively with 21 jewels. When you say you own a Burlington, that means you own a 21 jewel, high grade watch—not a 7, 15, 17 or 19 jewel watch, but a 21 jewel watch. Today the Burlington Watches are known all over the world. The Burlington has made good. Men in all walks of life have found it keeps accurate time under the most trying conditions. The most exacting judges of cases have found that in the Burlington cases is the supreme triumph of the goldsmith's art. In the United States navy, practically every fighting vessel has a Burlington watch aboard. Several ships have over one hundred Burlingtons aboard. Ranchers, in the far west have carried Burlingtons year after year while they spent eight, ten and twelve hours a day in the saddle. Men in boiler rooms, where heat is so intense that they can stand it but a few minutes, have carried Burlingtons in and out of the boiler rooms and still the Burlington has kept time to the second. Among the thousands of people who carry Burlingtons today, are men and women in all walks of life. It is a watch for every one. In beauty of design and excellence of workmanship it has no superior. Yet it is priced so low that all can afford it. The men and women who now carry Burlingtons are the best advertisements. They know what the Burlington has done. They have tested it. Ask any one of them what he thinks. We know what they say. Our files are filled with thousands of letters. They tell of the success of the Burlington under almost all conditions. One sailor matched his Burlington against the ship's chronometer, another against five watches that cost a great deal more than the Burlington, a conductor finds that the Burlington does not vary a second in two years. The Burlington movement has 21 jewels. It is adjusted to positions, temperature and isochronism. The full nickel movement is fitted at the factory in a gold strata case. There is no looseness or jar when a movement is fitted at the factory into the case. The movement fits that case accurately. The cases are designed especially for Burlington watches. They are the newest triumphs of the goldsmith's art. In the Burlington Watch Company's new watch book you will see illustrated in full color monogram designs, dragon designs, French art, inlay enamel and countless others for both men and women. Each case is warranted for 25 years. The gold strata cases are made by overlaying pure gold on a solid metal base. This combines the beauty of a solid gold case with the wearing qualities of a sturdier metal. But you are the sole judge of the Burlington. We will send you any one that you select from our new watch book on approval. We even will engrave your own monogram on the case and send you the watch so that you may pass judgment upon it. When it comes, we want you to examine it thoroughly. We want you to compare it with other watches and satisfy yourself that it is the greatest watch value you have ever seen. Then, if you decide to keep it, you may pay the low rock bottom price at the rate of $2.50 per month. But do not decide to buy until you have seen it for yourself. Remember we send the watch in just the case, just the size and in just the style that you want, on approval. But first write for our new watch book. You will be under no obligations. Send your name and address today. Burlington Watch Company, Dept. A819, 19th Street and California Ave., Chicago, Ill.

UNSURPASSED Values. Leonard military wrist watch, radium dial and hands, kitchener strap, complete $3.98. Elgin wrist watch, 5-0 size, luminous dial and hands, highly polished or satin finish, nickel case, kitchener strap, $9.95. Self-filler faultless fountain pen, 14K, gold point, everyone guaranteed, our price $1.25. Pocket ben watch, accurate time-keeper with liberty fob, complete $1.23. Hundreds of other exceptional values. Write today for big 1918 catalog, also latest jewelry bargain bulletin. Daniel Stern Company, in business since 1885, 1027 Madison St., Chicago, Ill.

ELGIN Wrist Watch, 7 jewels, $8.00—worth $20.00—in four styles. Write for our watch list of big bargains. Central Merchandise Exchange, Postoffice Box 161, Chicago, Ill.

CIRCULAR MAILING

DO you realize the efficiency of having your circulars mailed to live people? We have the facilities for mailing them throughout Pacific Coast. $2 thousand. Founded 1908. Porter's Mailing Agency, 2119 54th Ave., Oakland, Cal.

WILL mail 500 of your Circulars or Booklets with mine to mail-order buyers for $1.00. Trial 100, 25c. Geo. Gaylor, Clearfield, Pa.

PRINTING, ENGRAVING AND MULTIGRAPHING

250 LETTERPINS, letterheads, envelopes to match, linen finish $2.75. Nice work. Your money back if dissatisfied. Portfolio of samples, with first order, for future reference. Proofs submitted from your copy showing Letterpins, Engravatone, Copperplate and Embossed Effects. Try us once. You will never leave us. Franklin Art Company, Little Falls, N. Y.

NEW Large Catalog of attractive Gummed Labels and advertising stickers free. 3,000, 75c upward. Royal Label Co., 410 Cherry, Philadelphia.

100 XXX 6¾ Envelopes, 45c prepaid. Conservation prices on printing. Star Press, Winchester, N. H.

100 GOOD 6¾ envelopes, printed, prepaid. Tribune, Franceville, Indiana.

CIRCULARS—1,000, 3x6, 90c; 4½x6, $1.15; 6x9, $1.75. Chas. Walter, Lancaster, Ohio.

QUALITY and Service. 1,000 Good Bond Letterheads and Envelopes, prepaid, $5.35. Reed, 806 Clark, Warsaw, Ind.

5,000 5½x8½ CIRCULARS, $6.25; 5,000 8½x11 Circulars or Imitation Typewritten Letters, $11.00; 1,000 Art Ad Slips, $1.15 prepaid; 5,000, $3.75. Samples. Bargain List. Stationery Free. Good's Printery Harrisonburg, Va.

200 BOND Letterheads, Prepaid, $1.00. Southwestern, 1413-A Berendo, Los Angeles.

250 NOTEHEADS and Envelopes, $2.00. Farmer Printery, Batesville, Miss.

3,000 ADVERTISING Stickers, $1. Catalog free! Edward Harrison, "Labels," Baltimore.

50 FINEST Envelopes or Cards only 25c; 500—$1.75. Star, Madison, New York.

PRINTING Outfits—Presses, type, supplies, type novelties. Send stamp for catalogue. Model Press, York, Penna.

QUALITY Printing Prepaid. 500 either envelopes, noteheads, cards, statements, $1.35; 1,000, $2.25; 500 linen-finished letterheads or envelopes, $2.25; 1,000, $3.50. Prepaid. Typewriter letters. Stamp brings samples. Model Company, Manchester, Iowa.

PROMPT, Satisfactory Service. 100 Letterheads, Envelopes, Bill-heads, Cards or Circulars, $1.00. 1,000 $3.50. Samples free. Dimick, Printer, Portsmouth, N. H.

MULTIGRAPH Letters, letterheads, envelopes; any printing for less. Send for samples. Perfection Letter Company, Muncie, Indiana.

GOOD Printing at low prices. 1,000 good letterheads, envelopes, cards, billheads, labels, circulars, $2.50. Samples free. Catalogues, booklets and circulars our specialty. Ernest L. Fantus Co., 523 S. Dearborn St., Chicago.

PATENT ATTORNEYS

PROMINENT New York business men desirous financing meritorious inventions protected by me. Send your ideas. Honest advice and "Truth about Patents" free. J. Reaney Kelly, 740-A Woodward Bldg., Washington, D. C.

REGARDING patents, trade-marks, consult Benjamin Roman, 290 Broadway, New York.

INVENTORS—Our Monthly Installment Plan enables you to protect your invention at once. Let us prepare and file your patent application. Write for our letter of advice, free. Fred Evans Company, Patent Specialists, Suite 916, 2 Rector Street, New York.

PATENT applications filed on partial payment plan. We help sell the patent. Trade-marks, copyrights, etc. Milo B. Stevens & Co., 685-F St., Washington, 353 Monadnock Blk., Chicago. Estab. 1864.

PATENTS. Make your ideas pay. Hundreds inventions are sold yearly. We help market yours free. Book and advice free. A. M. Buck & Co., 530 7th St., Washington, D. C.

INVENT Something. Your Ideas May Bring Wealth. Send postal for Free book. Tells what to invent and how to obtain a patent through our credit system. Talbert & Talbert, 4622 Talbert Building, Washington, D. C.

PATENTS that Protect. Write us for new Book Patent Sense, worth more than all other patent books combined. Free. Lacey & Lacey, 104 Springer Bldg., Washington, D. C. Est. 1869.

PATENTS Promptly Procured. Send Sketch or Model for Actual Search and Report, 1918 Edition. 90-Page Patent Book Free. My patent sales service gets full value for my clients. It should never require more than 3 days to report upon the patentability of your invention; nor longer than 10 days to prepare your case for filing. Longer delays amounts to gross neglect and the jeopardizing of your rights. For prompt personal service write George P. Kimmel, 54-F Oriental Building, Washington, D. C.

INVENTORS, you need my free book, "Patents and Successful Promotion." Tells how your ideas can be turned into money. Honest advice free. Real personal service. Highest references. Lloyd W. Patch, 22 Le Droit Bldg., Washington, D. C.

PATENTS explained in my free books, telling what you should know—what to invent—what not to invent—how to sell your patent, etc. Write today. H. L. Woodward, 902 G. St., Washington, D. C.

PATENTS—Herbert Jenner, patent attorney and mechanical expert, 606 F. St., Washington, D. C. I report free of charge if a patent can be had and its exact cost. Send for circular.

PATENTS Wanted. Write for list of Patent Buyers who wish to purchase patents and What to Invent, with List of Inventions Wanted. $1,000,000 in prizes offered for inventions. Send Sketch for free opinion as to patentability. Write for our four Guide books sent free upon request. Patents advertised Free. We assist inventors to sell their inventions. Victor J. Evans & Co., 166 Ninth, Washington, D. C.

PROTECTIVE patents procured promptly. 104-page blue book on patents sent on request. Trade-marks registered. Robb & Robb, 211-215 Southern Bldg., Washington, D. C.

PATENTS That Protect. Write for free books. Highest references. Best results. Watson E. Coleman, Patent Lawyer, Washington, D. C.

INVENTORS: We undertake sale of patents we obtain. Write Fisher Mfg. Co., 2061C Railway Exchange, St. Louis, Mo.

FITZGERALD & CO., Patent Lawyers, 803 F St., Washington, D. C. Est. 1880. "The Old Reliable Firm." Free Handbook.

DON'T lose your rights to patent protection. Before proceeding further send for our blank form Evidence of Conception to be signed and witnessed. Book, suggestions and advice free. Lancaster & Allwine, 221 Ouray Bldg., Washington, D. C.

YOUR Idea Wanted. Patent Your Invention. I'll help you market it. Send for 4 free books, list of patent buyers, hundreds of ideas wanted, etc. Advice free. Patents advertised free. Richard B. Owen, Patent Lawyer, 30 Owen Bldg., Washington, D. C., or 2276R Woolworth Bldg., New York.

"PATENTS and Patent Possibilities" is a 72-page treatise which tells all about patents, what to invent and where to sell it. It gives honest advice to inventors and tells about the successes of some of my clients, also explaining what are frequent causes of failure. Manufacturers are constantly writing for protective patents upon all kinds of sound inventions. Can you help supply their wants? The book is free. Write for it today. H. S. Hill, 905 McLachlen Building, Washington, D. C.

PATENTS on Easy Payments. Send model or sketch for Free Search and Certified Registration of Your Invention for Your Protection. Free Book Tells What to Invent and How to Obtain a Patent on Easy Payments. C. C. Hines & Co., 591A Loan & Trust Bldg., Washington, D. C.

PATENTS Bring Riches; Protect your invention. Attorney's fee payable when patent allowed. Plain advice and "Patent Facts" free. Trademarks registered. Jaynes & Jaynes, 653 Kellogg, Washington, D. C.

THE Patentome is free. An education in obtaining patents. Established 1865. Anderson & Son, Attorneys, 707 7th St., Washington, D. C.

KEEP up with progress. Promote your patent. Send $1.00 for year's subscription to best inventor's magazine "Invention and Manufacturing." American Industries, Incor., Washington, D. C.

PATENTS that protect and pay. Advice and books free. Rates reasonable—highest references; best results. Watson E. Coleman, Patent Lawyer, 624 F St., N. W. Washington, D. C.

PATENT Your Ideas. Books, "How to Obtain a Patent," and "What to Invent," sent free. Send rough sketch for free report regarding patentability. Manufacturers constantly writing us for patents. Patents advertised for sale free. Established 20 years. Address Chandlee & Chandlee, Patent Attorneys, 455 7th St., Washington, D. C.

PATENTS obtained through D. Swift being promptly sold to manufacturers. Write today for free books of "Inventions Needed" and surpassing references. D. Swift, 317 Seventh St., Washington, D. C.

PATENT what you invent. It may be valuable. Write me. No attorney's fee until patent is allowed. Estab. 1882. "Inventor's Guide" free. Franklin H. Hough, 522 Loan & Trust Bldg., Washington, D. C.

FOR INVENTORS

INVENTORS—We specialize in developing inventions. Expert engineering advice furnished. Models, drawings and blueprints made of any class of mechanical or electro-mechanical apparatus. Write us today. The Pryce-Glover Laboratories, 136 Liberty St., New York.

PATENTS! Want to sell your patent? Turn your patent into money. Let us sell your patent. Reliable service guaranteed. Manufacturers write. Hayes Patent Sales Bureau, Cincinnati, Ohio.

INVENTIONS developed. Expert advice, drawings, calculations, experimental and model work. Automotive Engineering Company, Castle Hall Bldg., Indianapolis, Ind.

INVENTORS: My patent made a fortune. Let me sell yours. Particulars free. Eugene Pearl, 23 Union Square, New York.

DRAWINGS, Blue Prints, Models, Tools, Dies, Jigs, Fixtures. Special Machinery designed and built. Arthur Haar Company, Engineering Dept., 1269 Broadway, New York City.

INVENTORS—Join National Institute of Inventors, World Building, New York; membership 1,800 strong will help develop, secure and market inventions; mutual benevolent brotherhood association, not business enterprise. Write for booklet.

INVENT Something. Your Ideas May Bring Wealth. Send postal for Free book. Tells what to invent and how to obtain a patent through our credit system. Talbert & Talbert, 4280 Talbert Bldg., Washington, D. C.

INVENTIONS—How to protect, sell and buy them. If you are inventive, read this book. 108 Pages, 25c, postpaid. Popular Mechanics Book Dept., 6 N. Michigan Ave., Chicago.

INVENTORS—Send us your drawings for estimate for your model and experimental work. Send for catalogue of Model Supplies. The Pierce Model Works, 3405 Pierce Ave., Chicago, Ill.

GREAT opportunities exist for inventors, but a patent is not everything. My free books tell what you should know. Horace L. Woodward, 902 G, Washington.

HAVE You An Idea? If so, you should protect it by a patent. Send us a model or sketch for free opinion as to patentability. Write for our Four Books sent free to any address. Victor J. Evans & Co., 157 Ninth St., Washington, D. C.

PATENTS That Protect. Write for free books. Highest references. Best results. Watson E. Coleman, Patent Lawyer, Washington, D. C.

INVENTORS: Cash or royalty paid for your invention or patent. Square deal assured. References furnished. Established 1898. We secure patents, form companies, make models and manufacture for the markets. Send sketch, model or patent at once to Fisher Mfg. Co., 2061A Railway Exchange, St. Louis, Mo.

INVENTIONS—Patenting and Promoting. A book containing practical advice and directions for inventors and manufacturers. Book, suggestions and advice free. Lancaster & Allwine, 221 Ouray Bldg., Washington, D. C.

PATENTS on easy payments. Send model or sketch for free search and certified registration of your invention for your protection. Free book tells what to invent and how to obtain a patent on easy payments. C. C. Hines & Co., 591A Loan & Trust Bldg., Washington, D. C.

PATENTS without advance attorney's fees. Send sketch for free report. Books free. Frank Fuller, Washington, D. C.

YOUR Idea Wanted. Patent your invention. I'll help you market it. Send for 4 free books, list of patent buyers, hundreds of ideas wanted, etc. Advice free. Patents advertised free. Richard B. Owen, Patent Lawyer, 30 Owen Bldg., Washington, D. C., or 2276R Woolworth Bldg., New York.

PATENTS: Our practice before the Patent Office extends over seventy years. It pays to employ an attorney of reputation, as a poor patent is a bad investment. Ability and Reliability are our special partners. We are also the publishers of the Scientific American and all patents secured by us are described without cost in the Scientific American. Your invention is thus brought to the attention of thousands of intelligent readers especially interested in such matters. To procure like publicity in any other manner would cost you many times the patent fees. Our Hand Book on Patents sent free on application. Munn & Co., Patent Attorneys, 623 Woolworth Building, New York, 625 F St., Washington, D. C.

WANTED—An Idea! Who can think of some simple thing to patent? Protect your ideas; they may bring you wealth. Write for "Needed Inventions" and "How to Get Your Patent and Your Money." Randolph & Co., Patent Attorneys, Dept. 144, Washington, D. C.

INVENTORS—Can place patents very quickly. Benjamin Jonap, Marion Building, Cleveland, Ohio.

WANTED; Invention at cost or cheap, to sell at three to six dollars retail. Frank Schoonover, Adams, Wisc.

PATENTS FOR SALE

DON'T buy any patent without first writing us, explaining your wants. We will put you in touch with a number of valuable patents for sale or lease, including: No. 10,184, Pipe Attachment; 10,702, Railroad Bed; 11,109, Watch Holder for Belt; 11,231, Window Sash Holder; 10,546, Tent Support; 10,539, Improved Harvester. Talbert & Talbert, 4687 Talbert Bldg., Washington, D. C.

AUTOMATIC Loading and Unloading device for pasteurizing milk or any liquid. No. 11,809; Motor Tool Holder for cutting cloth or other purposes, No. 308,474. C. B. Hastings, 759 Melrose, Bronx, N. Y.

FOR Sale or on Royalty—Patent No. 1,087,484, on corn-husking mechanism. Great improvement; cleans corn in one operation. Very practical. For particulars address Louis T. Collin, Sacred Heart, Minn.

PATENTS on seat for autos, etc. Back and arms, or either, move up and down with seat. No clothes wrinkling or back bumping. Replaces ordinary seat. Not complicated. Tested by many miles actual use. Sturges, 1026 Mills Bldg., San Francisco, Cal.

PARTNER, to invest some money to manufacture my eight patents. James E. Bennett, Momence, Ill.

PATENTS for Sale or will place on royalty. Sick-room articles. Low construction cost. Dr. Willard Dawes, Bozeman, Mont.

WANTED, party to pay patent fees on two meritorious inventions, for share. Box 9, Massena Springs, N. Y.

WANTED—Partner to pay patent fee on valuable inventions. Will give half interest. Chas. Bratton, Justus, Ohio.

FINANCIAL party to manufacture Fraction Computer; draftsmen's, toolmakers' mechanics' need. Sell also outright. Inventor, 31 Ries St., Rochester, N. Y.

GRAIN Loader, for use in harvest fields. Solves labor question; adjustable in relation with ground. For terms, write Clarence F. Todt, Morrisonville, Ill.

PATENT: New type electrical insulator for interior and mine wiring. Has marked advantages over those in use. Will consider offer for whole, part or royalty. F. C. Pierce, McGill, Nevada.

I HAVE invented a new device for mixing concrete. One hundred per cent more efficient and economical than old types. Patents for sale or royalty basis. Box 116, Newark, Ill.

WRITE us regarding the following patents for sale or lease: No. 11,079, Clothes Drying Device; No. 10,886, Wire Stretcher; No. 10,604, Window Drapery Support; No. 10,590-2, Head Light Dimmer; No. 10,723, Improved Pin. Talbert & Talbert, 4687 Talbert Building, Washington, D. C.

U. S. PATENT on sack holder. Outright or royalty. Positive grip. Simple. Market for millions. Manufactured in Canada. Robert Smith, 153 Emerson Ave., Toronto, Ontario.

WILL sell patent on combination automobile lock. Locks all cars; cheap to manufacture; easy to operate. John Cornall, 5623 Brooklyn, Seattle, Wash.

PATENT on artificial Christmas tree for sale. E. Leonard, Thompson, Pa.

U. S. PATENT on Improved Level. Can be used at any angle for mechanical or surveying purpose. A. J. Skjonskye, T. & N. O. Ry., Bourkes P. O., Ontario, Canada.

SOMETHING New in Casters. American, British and Canadian patents. Will never fail to turn. Millions wanted now. Will be sold at reasonable price. McIntyre, 95 Park St., Hartford, Conn.

FOR Sale—Patent 1,103,869. Convertible Table Box for camping, picnic. Simple, strong. Every autoist needs one. J. Duchez, Sacramento, Cal.

PATENT for Sale—Device costs 1c to manufacture, retails at 10c. L. M. Campau, Box 1069, Detroit.

FOR Sale Cheap—Patent on quick-shifting end-gate fastener. Every farmer needs them. Write. J. W. Schroeder, Zurich, Mont.

AN improved Resilient Wheel, constructed for use on vehicles. This is for sale on cash or royalty basis. Nurse, Hudson Heights, N. J.

EASY to manufacture. Very meritorious. Lee Collins, 767 South Eighteenth, Louisville, Kentucky.

ADJUSTABLE Door Hanger. Endorsed by Contractors, Railroad Officials, etc. Only practical device for sliding doors in residences, warehouses, barns, etc. Write A. Fleming, M. D., Waycross, Ga.

UNIVERSAL Portable Shelf. Holds 20 pounds. Quickly hung on nail anywhere. Out of way when not in use. Big money-maker. Geo. W. Gaylor, Clearfield, Penn.

OUTRIGHT or Royalty. Full track-laying attachment for automobiles, making efficient tractor. G. S. Oliver, Chico, Cal.

FOR Sale—Patent 1,041,962. Automatic Mail-Bag Catcher and Deliverer. Write me for description. Walter A. Clark, 245 Hemingway Ave., East Haven, Conn.

PATENT of a useful household metal article for sale outright or royalty, model on application. Emery, 165 Simcoe Street, Toronto, Canada.

MOUNTINGS for window shades. Patented in U. S. and Canada. No nails, tacks or screws. Does not mar window casings. Eugene M. Starn, 225 N. Main St., Butte, Mont.

PATENT Buyers are invited to address our sales department for information on any class of Patents they wish to purchase or lease on a royalty. We have secured a number of valuable patents in all lines of invention. Mail Order, Department Store and Household Novelties a specialty. Victor J. Evans & Co., 160 Ninth St., Washington, D. C.

PAPER Hanging device for sale. Best offer takes it. Write at once. Chaurette & Huddleston, Winter, Wisc.

HAVE you seen Mason's new patent four handed checker game? A fortune awaits some one, write for particulars. G. M. Ward, Agent, Grand Prairie, Texas.

MODELS AND MODEL SUPPLIES

EXPERT Assistance in Model and Experimental Work. Automobiles, motors, engines and parts. Inventions developed to completion. Light Manufacturing, Screw Machine Work, Special Machinery, Special Designing, Stamping, Drafting and Tracing. Elk Manufacturing Co., 1926 Broadway, N. Y. C.

LITHOGRAPHIC Models of Locomotive, Steamship, Steam Engine, Steam Turbine, Gas Engine, Dynamo and Wireless Telegraph. Every part shown and numbered. Price 50 cents each, postpaid. Popular Mechanics Book Dept., 6 N. Michigan Ave., Chicago.

MODELS, Punches and Dies. Patents Perfected. The Sachs-Lawler Co., Inc., Established 1881. 1543 Larimer St., Denver, Colo.

PRODUCERS of Results: Inventions developed, Models, Experimental Work, anything special in metal to order; novelties, spinning castings in any material, electrical devices, patterns of all kinds, plating, general manufacturing, designing, special tools, punches and dies, stampings. Send drawing or sample. Expert information free. John's Engineering Company, Dept. A, Cleveland, Ohio.

INVENTORS: For perfect models and dies at low prices, write Fisher Mfg. Co., 2061E Railway Exchange, St. Louis, Mo.

PATENTS That Protect. Write for free books. Highest references. Best results. Watson E. Coleman, Patent Lawyer, Washington, D. C.

WE make working models for inventors; also dies and stamping of specialties, and carry a complete stock of brass gears and model supplies. Send for catalogue. The Pierce Model Works, 3405 Pierce Ave., Chicago, Ill.

WANTED—New Ideas. Write for list of Patent Buyers and Inventions Wanted. $1,000,000 in prizes offered for inventions. Our Four Books sent free upon request. Victor J. Evans & Co., 165 Ninth, Washington, D. C.

MANUFACTURING

WANTED—Small automobile accessory of merit to manufacture and sell to automobile trade. Crum Mfg. Co., Ottawa, Kansas.

DIES, tools, special machinery, stamping, manufacturing, models, drafting and development of inventions. Our exceptional facilities, skill and experience at your command. Central Machine Works, 1911 North 12th St., St. Louis, Mo.

LIGHT Lathe Punch and Stamp work done, including metal novelties, models, inventions, etc. "Knickerbocker," 230 N. Clinton, Chicago.

PATENTED Articles, Models, Brass Work, Machine Construction; Dies Made. Baum's Metal Specialties, Kansas City, Mo.

WIRE Goods, all kinds, made to order. Cooley Mfg. Co., 553 W. Monroe St., Chicago.

LET us make and sell, or develop your articles, automobile accessory preferred. Industrial Products Co., Irving Ave., Chicago.

REAL ESTATE AND FARM LANDS

SOUTHERN Crops bring top prices today. The mild climate and long growing season on these Virginia and N. Carolina farms means bigger crops and larger profits for you. Good fertile, well-watered land $15 an acre up. Excellent for truck and general farming, poultry, livestock, dairying, etc. Details and copy Southern Homeseeker free—write today. F. H. LaBaume, Agri. Agt., N. & W. Ry., 250 Arcade Bldg., Roanoke, Va.

OLD Man, Young Man—Opportunities Await You. Livestock, wheat land, $35 up to $75 an acre. Any size tract that you want from 160 up. Good climate, good water. Land that will double and treble in a short time. R. F. Bohart, Wilsall, Mont.

160 ACRES fine ranch proposition, terms—Also Fish Farm, Black Bass. Frank Spafford, Shell Lake, Wis.

FOR Sale—a ten acre trout ranch, with hydraulic electric light plant, for cooking and power, and family orchard. Correspond with owner. S. R. Feden, Auburn, Wash.

Additional Classified Ads Page 34

Mr. Edison's Wonderful New Amberola

Only $1.00 and after trial

YES, the New Edison Amberola—Mr. Edison's great new phonograph with the Diamond stylus reproducer and your choice of all the brand New Diamond Amberol Records on **free trial without a penny down.** Now, on this offer, you can have the **finest,** the **best** that money can buy at a price very much less than that at which imitations of the genuine Edison Amberola are offered. Seize this opportunity. Send coupon.

Rock-Bottom Offer Direct Let us send the New Edison Amberola to your home on free trial.

Entertain your family and friends with your favorite records—everything from Grand Opera to the latest city song hits. Comic Vaudeville and roaring Minstrel Shows—then, if you choose, send the outfit back to us at our expense. But if you wish to keep Mr. Edison's superb new instrument, send us only $1.00 after the free trial. Pay the balance on the easiest kind of monthly payments. Don't miss this offer.

Catalog Free Get our New Edison catalog. Your name and address on a post-card or letter (or just this coupon) is enough. Find out about this offer—*while this offer lasts.*

F. K. BABSON, Edison Phonograph Distributors A919 Edison Block Chicago, Illinois

Canadian Office: 355 Portage Ave., Winnipeg, Man.

To F. K. BABSON
Edison Phonograph Distributors
A919 Edison Block **CHICAGO, ILL.**

Gentlemen: — Please send me your New Edison Catalog and full particulars of your free trial on the new model Edison Amberola.

Name.....

Address.....

Boys, the Great Sisler Will Teach you to Play Ball!

George Sisler in action.

$1.50 a year
15c a copy on news-stands

George H. Sisler, the cleverest youngster who ever starred in the big leagues, will tell you how to play baseball in a series of articles beginning with the June issue of The American Boy.

Sisler stepped directly from a college diamond to a big league park, and starred from the beginning—the only player who ever accomplished this. Last year he was second only to Ty Cobb in batting, and finished fifth among base stealers. No one is so well qualified to help you in every department of baseball.

Sisler will also tell you something of his baseball experiences in high-school, in college, and in the big league. In his first article he will tell you how to get and keep in condition, how to throw, how to field and how to pitch. You must read this first great article in the June issue of The American Boy, then you'll know how helpful the ones that follow will be to you and your team.

The American Boy for June also has baseball in its fiction stories—several of them. The most notable of them is a long story by C. H. Claudy entitled "9 to 9, Starred." You never read any baseball story at all like this. For one thing it brings in a great school fire—a tremendously thrilling adventure; and then baseball—the unforgettable game between Radford and Shrane, the game which was "starred."

Another baseball story of a very different kind is "Shorty, the Traitor." There's a circus mixed up in it in a peculiar way—and lots of laughs in the story and pictures.

In "Fighting for Fairview," Mr. Heyliger takes you into the heart of Buddy Jones' hard baseball problem.

But that's not all. Here's almost the best news of all. Clarence B. Kelland is back in The American Boy in June—Mr. Kelland, the Mark Tidd man—you know! His June story (a long one) is called "Uncle Heine"; it's a Decoration Day story and brings in the Great War in an interesting way. The story is gripping—one that you will not soon forget. Remember it is by Clarence B. Kelland.

THE AMERICAN BOY

"The Biggest, Brightest, Best Magazine for Boys in all the World."

And more yet! Jimmy May, the brave young corporal, has an exciting adventure in an observation balloon over the enemy lines in France. A top-notch story in Charles Tenney Jackson's great war series.

The war on this side, too! "Follow Me" is the title of the story of a young soldier—a boy just out of the High School Cadets—and his hard job (including a hard fight) in the mountains out west.

There will be still other "stories"; and articles about horses, with fine pictures; Dan Beard's page for Outdoor Boys; the "How to Make" page; a full page of pictures of Novel Inventions and Natural Wonders; all the other departments. And in June the prize-winning cartoons, drawn by boys, will be printed.

Buy the June copy on any newsstand. Then earn the price of your subscription or ask Mother or Father to subscribe for you. Send your subscription direct to

The Sprague Pub. Co., 133 American Bldg., Detroit, Mich.

Continued from Page 32

FOR Sale—7,300 acres land and timber at Boyette, Hillsboro County, Florida, on Seaboard Air Line Railroad, 19 miles of Tampa. E. M. Thorpe, Townsend, Ga.

WRITE for list of Georgia farms. Improved farms twenty dollars an acre, unimproved land five to ten. Connie Hicks, Toccoa, Ga.

FREE Book of Florida Facts. Own your own orange grove in beautiful Fruitland Park. A few cents a day you now waste will buy it for you. A few dollars a month may provide you with a life income. Schnitzler sold his twenty acre grove here for $10,000—two thousand an acre. He saw the same opportunity that's offered you and planted a grove. Result—he reaped a small fortune. You have the same chance but you must act now. Write today for Free Book of Actual Photographs, Florida Facts and the interesting story of a Fruitland Park Farm. Learn of crops that help you buy it. Address today, Lake County Land Owners' Association, 93 Sunset Way, Fruitland Park, Florida.

MONEY-MAKING Farms—15 States—$10 an acre up. Stock, tools and crops often included to settle quickly. Write for Big Illustrated Catalogue. Strout Farm Agency, Dept. 3043, New York.

SELL your property quickly for cash, no matter where located. Don't pay big commissions. Particulars free. Real Estate Salesmen Co., Desk B, Lincoln, Nebr.

CALIFORNIA farms near Sacramento for sale, easy Terms. Write for list. E. R. Waite, Shawnee, Oklahoma.

A SMALL California Farm earns more money with less work. Raise the crops you know about—alfalfa, wheat, barley, etc.—also oranges, grapes, olives and figs. Ideal for dairying, pigs, and chickens. No cold weather; Rich soil, low prices; easy terms; good roads; schools and churches. Enjoy life here. New comers welcome. Write for our San Joaquin Valley, also Dairying and Poultry Raising Illustrated folders, free. C. L. Seagraves, Industrial Commissioner. AT&SF Ry., 1933 Railway Exchange, Chicago.

FOR Sale—20 acres in one piece in the Penellas Peninsula, near Largo. Lots 9 and 10 of N. E. ¼ and 15 and 16 in N. W. ¼ of sec. 17. T. 30, R. 15. Property convenient to railroad and good roads. Address W. care Popular Mechanics Magazine, Chicago.

SEEDS, PLANTS, NURSERY STOCK

"PLAN to Plant"—Putnam's Vegetable Book is a complete guide for the Amateur Gardener. In addition to telling all about growing 69 different kinds of vegetables it gives full instructions regarding growing fruits, trees and vines, berries and nuts. 200 pages, cloth. Price $1.60 postpaid. Popular Mechanics Book Dept., 6 N. Michigan Ave., Chicago.

GINSENG

GOLDEN Seal: The Golden opportunity. Booklet 10 cts. W. N. Long, Florence, Ky.

ANTIQUES AND RELICS

POMO Indian Star Baskets. Prices free. Gilham, Highland Springs, Cal.

WHITE MICE FOR U. S. A.

WANTED—White Mice in any quantity. Will take all you can supply, good price. Address Medical Supply Depot, U. S. Army, 3930 Federal St., Chicago, Ill. Phone Boulevard 5525.

RAISE White Mice. Book on Mice, 25c. American Pet Stock Co., Bustleton, Pa.

DOGS, BIRDS, POULTRY, PETS

AIREDALE Terriers: One of world's greatest sires, "Pike's Peak Swiveller." Fee $25.00. Litter of youngsters by him—show type, $25.00. Gateshead Kennels, Dallas, Texas.

ENGLISH Bulls, Scotch Collies, Bull terriers, Broken hounds. All breeds reasonable. Penn Treaty Kennell, 1312 Beach Street, Phila.

WANTED—Butterflies, insects. Some $1-$7. Prospectus free. James Sinclair, Los Angeles, Cal.

DOGS and Puppies, every variety. State wants. We ship anywhere. American Kennels, Bustleton, Pa.

HOUNDS for any game. Guaranteed. Three State Kennels, Somerset, Ky.

WILD Mallard Eggs, $15.00—100; $2.00—12; English Caller, $4.00—12. Bremen Co., Danville, Ill.

POULTRY Paper, up to date, tells all you want to know about care and management of poultry, rabbits and pet stock, for pleasure or profit; 50c per year, four months for 10 cents. Poultry Advocate, Dept. 3, Syracuse, N. Y.

BEAUTIFUL white Collies. Pets, workers or companions. Attractive, beautiful, refined and useful. Address, The Shomont, Dep't E, Monticello, Iowa.

BELGIAN HARES, GUINEA PIGS, ETC.

RAISE Hares for us. Belgian Hares, New Zealands and Flemish Giants. Profits large. We supply stock and pay you $2 to $10 each. Also other Fur Animals. Contract and two Instruction Books, 10c. None free. Outdoor Enterprise Co., Box 99, Holmes Park, Mo.

THOROUGHBRED Belgian Hares at $4 each. Send 25c for our complete book on Belgian Hares for big profits. Bloomsburg Belgian Hare Farm, Bloomsburg, Pa.

RAISE Belgian Hares for us. We supply stock and buy all raised for $3.00 each. Particulars 10c. American Food & Fur Association, 2421 Ogden, Denver, Colorado.

RAISE Guinea Pigs for us. We buy all you raise. Pay better than poultry. Contract, particulars, booklet how to raise free. Cavies Distributing Co., 3102-A Grand Ave., Kansas City, Mo.

RAISE Belgian Hares. We pay $7.00 a pair. Stamp brings particulars. American Pet Stock Co., Bustleton, Pa.

RAISE Guinea Pigs for Us. Large profits. Stamp brings particulars. American Pet Stock Co., Bustleton, Pa.

PERSONAL

WANTED—Old false teeth, I pay $2.00 to $15 set, also parts wanted. M. Greenspan, Nashville, Tenn.

TOBACCO is foolish, injurious, expensive habit. Quit easily with nature's pleasant antidote. Just send address. Franklin Stokes, Mohawk, Florida.

TOBACCO or snuff habit cured or no pay. $1.00 if cured. Remedy sent on trial. Superba Co., TP, Baltimore, Md.

FREE—Stop using tobacco. We will give free information how to conquer habit easily and permanently. Results Guaranteed. Anti-Tobacco League, Box 370, Omaha, Nebr.

MISCELLANEOUS

STENCIL outfit for name on linen, 50c. Best out. W. S. S. Buck, Randolph, Vt.

LEAD Pencils for Sale—Rubber tip, 20c per dozen, $2 gross; sample will be sent upon request. Colman's Book Store, 4421 Manchester Ave., St. Louis, Mo.

FREE. Big illustrated catalogue of 1,000 Magic Tricks. Oaks Magical Co., Dept. 537, Oshkosh, Wis.

LUMINOUS Paint. Shines in the dark. Our Luminous Paint, coated on any article, makes them visible at night. Watches, clocks, electric switch plates, crucifixes, match boxes, etc., can be coated with splendid results. (Everlasting.) Only 25c bottle. Luminous Paint Co., Douglas Park Station, B-35, Chicago, Ill.

SKELETON Key. Unlocks doors, 10c. American Mantle Co., Anderson, Indiana.

AROMATIC Pine Balsam Pillows. Made from freshly gathered Balsam Buds. Price $1.00 large size. Write L. Warren Co., Box 54, Cloudcroft, N. Mex.

ELECTRICAL Tattooing Machines $1.50 Catalogue free. J. H. Temke, 517 Central Ave., Cincinnati, Ohio.

NEW 300-page book on the Ford car for every Ford owner, dealer and repairman. Deals fully with construction, operation and repair. 100 engravings. Best and most complete Ford book published. Price, $1.00 postpaid. Also Ford Engine Chart. 25x38 in. Location of engine troubles made easy. Price, 25 cents postpaid. Popular Mechanics Book Dept., 6 N. Michigan Ave., Chicago.

JAPANESE Aeroperfumer: produces most delightful odor. Best Incense ever imported, 25c. D. Wooyeno, 217 W. 125th St., New York City.

BEAUTIFUL Rubber Bathing Cap—any color—postpaid 50 cents. Superior Rubber Co., Ashland, O.

GRANDFATHER'S Clock Works $5.00. Build your own cases from our free instructions. Everybody wants a hall clock. You can make good profit building artistic clocks for your friends. We replace worn-out works in old clocks with works having chimes at money-saving prices. Write for folder describing the most beautiful hall clock ever sold at $25.00. Clock Co., 1673 Ruffner St., Philadelphia, Pa.

CIGARS, cut prices. 20% Savings. Stamp for price list. Mitchelson, 433 Lenox Ave., New York.

WAR Atlas—Large 20-page (11x15 in.) Atlas of the War in Europe, containing large colored scale maps of the Battleground, showing Europe, Austria, Servia, Germany, England, Belgium, France, Russia, Italy, Greece, the World, etc. Special data showing comparison of armies and navies involved, pictures of rulers, etc. Price 30 cents postpaid. Popular Mechanics Book Dept., 6 N. Michigan Ave., Chicago.

CASH FOR OLD GOLD JEWELRY

silver and platinum. We pay up to $19.50 per set for discarded false teeth. Cash by return mail. Goods held subject to approval of our offer.

U. S. SMELTING WORKS Office 1763 Caswell Block MILWAUKEE, WIS.

Our BUREAU OF INFORMATION will answer all questions regarding articles appearing in this magazine.
Address Bureau of Information, Popular Mechanics Magazine, Chicago

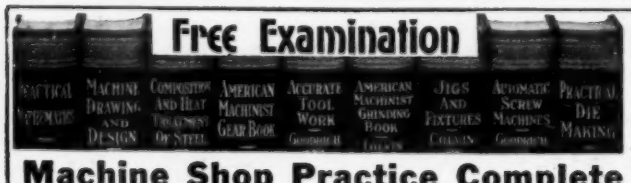

Machine Shop Practice Complete

Earn $25 to $50 Per Week

Tear off this coupon and mail today for free illustrated booklet telling how to earn big money in machine work. Have the Machine Shop Library, 9 vols., sent on trial. Small monthly payments if you are satisfied.

McGRAW-HILL BOOK CO., Inc.
239 W. 39th Street, NEW YORK
Send me "Free Examination" offer and booklet of Machine Shop Library.

Signature

Address P.M. Jun 14

"I'll Tell You What's Holding YOU Down, Jim—

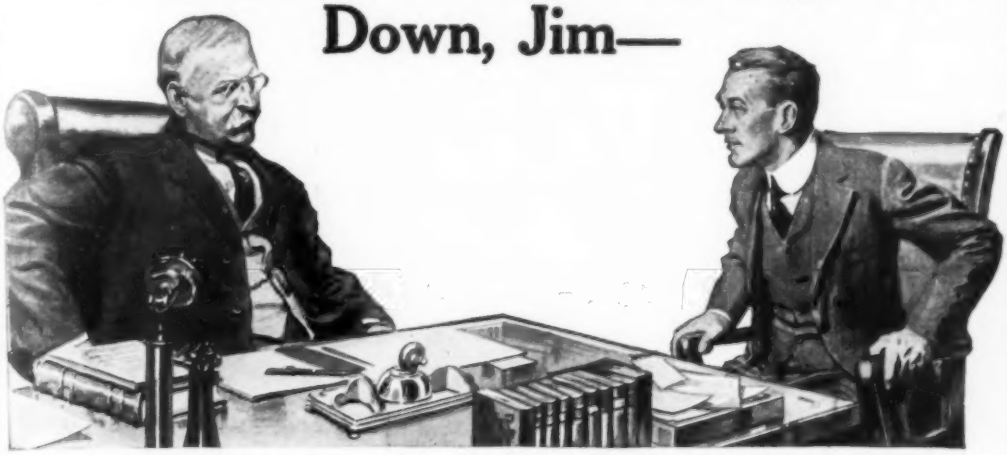

"You say that you've been with us several years and ought to have more money—that others have advanced while you stood still.

"There's a reason for everything, Jim, and in your case here it is: You've been short on headwork in your present job, and you haven't studied the job *ahead* of you at all.

"When promotions have to be made, we give the positions to the men who are ready for them. Williams, you will remember, took a course of training with the International Correspondence Schools—that's one reason why he's a branch Manager now and making *three times* what you do.

"Your advancement is largely up to you, Jim. We like to keep our men, and to promote them, and we'll gladly take an interest in you when you think enough of *yourself* to get ready for a better job."

There are lots of "Jims" in the world—in stores, factories, offices, everywhere. Are *you* one of them? Wake up! Every time you see an I. C. S. coupon your chance is staring you in the face. *Don't* turn it down.

Right now over one hundred thousand men are preparing themselves for bigger jobs and better pay through I. C. S. Courses.

You can join them and get in line for promotion. No cost to find out *how;* just mark and mail this coupon.

TEAR OUT HERE

INTERNATIONAL CORRESPONDENCE SCHOOLS
BOX 5665, SCRANTON, PA.

Explain, without obligating me, how I can qualify for the position, or in the subject, *before* which I mark X.

- ☐ ELECTRICAL ENGINEER
- ☐ Electric Lighting
- ☐ Electric Railways
- ☐ Electric Wiring
- ☐ Telegraph Engineer
- ☐ Telephone Work
- ☐ MECHANICAL ENGINEER
- ☐ Mechanical Draftsman
- ☐ Machine Shop Practice
- ☐ Gas Engine Operating
- ☐ CIVIL ENGINEER
- ☐ Surveying and Mapping
- ☐ MINE FOREMAN OR ENGINEER
- ☐ Metallurgist or Prospector
- ☐ STATIONARY ENGINEER
- ☐ Marine Engineer
- ☐ ARCHITECT
- ☐ Contractor and Builder
- ☐ Architectural Draftsman
- ☐ Concrete Builder
- ☐ Structural Engineer
- ☐ PLUMBING AND HEATING
- ☐ Sheet Metal Worker
- ☐ Textile Overseer or Supt.
- ☐ CHEMIST
- ☐ SALESMANSHIP
- ☐ ADVERTISING
- ☐ Window Trimmer
- ☐ Show Card Writer
- ☐ Sign Painter
- ☐ Railroad Trainman
- ☐ ILLUSTRATING
- ☐ Cartooning
- ☐ BOOKKEEPER
- ☐ Stenographer and Typist
- ☐ Cert. Public Accountant
- ☐ TRAFFIC MANAGER
- ☐ Railway Accountant
- ☐ Commercial Law
- ☐ GOOD ENGLISH
- ☐ Teacher
- ☐ Common School Subjects
- ☐ Mathematics
- ☐ CIVIL SERVICE
- ☐ Railway Mail Clerk
- ☐ AUTOMOBILE OPERATING
- ☐ Auto Repairing
- ☐ Navigation
- ☐ AGRICULTURE
- ☐ Poultry Raising
- ☐ Spanish
- ☐ German
- ☐ French
- ☐ Italian

Name _____

Present Occupation _____

Street and No. _____

City _____ State _____

5¢ A DAY BUYS A GIBSON

Terms as low as $1.00 down and $1.50 per month. Mandolin or Guitar sent on approval. Liberal allowance on old instruments in exchange for the "Gibson." Get our new **Free Book**—112 pages, 111 illustrations. Valuable information for player and teacher. Explains wonderful new violin construction with carved and graduated Top and Back and Stradivarius Arching.

Also free treatise on "How to Practice."

Teach and Sell the Gibson Make $1800 to $5000 or More a Year

Become a teacher. Splendid opportunities for Mandolin and Guitar teachers—either sex, in every locality, for private and class instruction and sale of "Gibsons." They have "made" many a teacher professionally and financially. We have permanent teaching and business opportunity now open for either sex. Other positions pending. Write promptly. A. C. Brockmeyer, St. Louis, Mo., Teacher and Director, writes, "Will do $10,000 business in 1917; did $7,000 in 1916." **Wm. Place, Jr.**, Providence, R. I., Star Soloist for Victor, **unqualifiedly endorses the "Gibson."**

Do Business On Our Capital

Become our agent. We help sell. Agents' territory protected. Stock furnished. **We pay the advertising. You make the profit.** You pay for goods when sold; return goods not sold. Try our **"Still Hunt."** **FREE** to those interested our new $1.00 book **"The Organization, Direction and Maintenance of the Mandolin Orchestra,"** by America's most successful director, **Wm. Place, Jr.** Write now for Catalog, Treatise, "How to Practice; Psychologically Explained," all free. Don't wait; **ACT NOW. Fill in the coupon.**

Gibson Mandolin-Guitar Co., 166 Parsons St., Kalamazoo, Mich., U. S. A. Gentlemen:—Without obligation send me **free book** complete Catalog, free treatise, also information about the Wm. Place, Jr., book and instrument **checked.**

If teacher check here ☐

☐ Mandolin ☐ Mando-cello ☐ Guitar
☐ Mandola ☐ Mando-bass ☐ Harp-guitar

Name.....

Address.....

Be sure you have checked instrument.

Gibson Mandolin-Guitar Co., 166 Parsons St., Kalamazoo, Mich., U.S.A.

Electrical Engineering With College Degree in 3 Years

ENROLL here—obtain thorough, practical Electrical Education, and high salaried position when you graduate. We specialize in Electrical Engineering. Empowered under laws of Wisconsin to grant fully recognized Bachelor of Science and Electrical Engineer degrees. Curriculum, faculty, most modern equipment, methods, insure graduation in 3 years. Highly endorsed by all electrical world. *Other shorter electrical courses taught.* America's Foremost Electrical Institute. Graduates sought everywhere. The best school for you. *You can "Earn While You Learn"* if you like.

New Term July 2
Write for Prospectus

SCHOOL *of* ENGINEERING *of* MILWAUKEE

44-373 Broadway Milwaukee, Wisconsin

COPY THIS SKETCH

and let's see what you can do with it. Cartoonists and illustrators earn from $20.00 to $125.00 or more per week. My practical system of personal individual lessons by mail will develop your talent. Fifteen years' successful work for newspapers and magazines qualifies me to teach you. Send sketch of Uncle Sam with 6c in stamps for test lesson plate; also collection of drawings showing possibilities for YOU. *State your age.*

The Landon School of Illustrating and Cartooning
1428 SCHOFIELD BUILDING, CLEVELAND, O.

CIVIL SERVICE

positions are in all parts of the country. Good pay, steady work, life positions, congenial surroundings, promotions on merit, short hours, annual vacation and sick leave with pay. Many thousands appointed yearly. Both sexes. No political pull. Nearly 300,000 classified positions. Common school education sufficient. Full information and questions used by the Civil Service Commission free.

COLUMBIAN CORRESP. COLLEGE, WASHINGTON, D.C.

LEARN WATCH REPAIRING

Be a watchmaker—you can learn this profitable trade by correspondence in a few weeks in your own home by the DeSelms Chart System. After you complete the course you will know a watch from A to Z. You will know just what the matter is and how to repair one. When you graduate you will be a practical watchmaker and repairer and competent to fill any position. Positions for our graduates.

Ask for our Free Book. It explains our system and terms.

THE DeSELMS WATCH SCHOOL
23 Perry Street ATTICA, INDIANA

POPULARITY FOLLOWS THE

UKULELE

If you play quaint, dreamy Hawaiian music or latest songs on the Ukulele you will be wanted everywhere. We teach by mail 20 simple lessons; give you free a genuine Hawaiian Ukulele, music, everything—no extras. Ask us to send the story of Hawaiian music. You will love it. No obligation—absolutely free.

The Hawaiian Institute of Music
1470 W. 34th St., New York, N.Y.

SHORTHAND

World's Greatest System

Boyd Syllabic System. Easy to learn, based on New Principles; all difficulties of old line systems eliminated; amazing results. Prepare for a Government position paying $900 to $1200 a year, or for office work, court reporting or private secretaryship. Writers hold highest records. 100 to 150 words a minute in 30 days guaranteed.

Learned in 30 Days

No longer necessary to spend six months in learning shorthand. You can become an expert writer in 30 days at your own home by the Modern, Up-to-Date Boyd System. Boyd writers command highest salaries. A course in Touch Typewriting prepared by experts—winner of 13 Consecutive Championship Contests—given FREE as a part of the course. Send today for Catalog. Special Offer and Sample Lesson.

CHICAGO HOME STUDY SCHOOLS
504 Reaper Block Chicago, Ill.

IF YOU STAMMER

attend no stammering school 'till you get my large FREE book and special rate. Largest and best school in the world curing by natural method. Write today.

Lee Wells Millard, Pres., North-Western School, Inc.
2317 Grand Avenue Milwaukee, Wis.

I TEACH

Penmanship

BY MAIL

I won the World's First Prize for best course in Penmanship. Under my guidance you can become an expert penman. Am placing many of my students as instructors in commercial colleges at high salaries. If you wish to become a better penman, write me. I will send you Free one of my Favorite pens and a copy of the Ransomerian Journal. C. W. Ransom, 325 Essex Bldg., Kansas City, Mo.

Answer This Call!
Learn Draftsmanship

Your country needs skilled draftsmen. The Ordnance Department of the Government has issued another call; this time for 1800 trained draftsmen at big salaries. The manufacturing industries are clamoring for more skilled draftsmen in all branches. Salaries paid competent draftsmen, although high at the present time, are bound to go still higher. The serious scarcity of draftsmen is recognized in both government and manufacturing circles, for draftsmanship is at the very foundation of all Engineering, Construction and Manufacturing enterprises.

Profit by this opportunity. Help your country and yourself. Learn Draftsmanship. There will be a place for you at a good salary the very day you are qualified. Draftsmen in ordinary times earn $25.00 to $100.00 a week. What will this extra demand and the scarcity of competent men mean in the raising of salaries? And remember the nation and its great business organizations are calling now, ready to pay the full worth of the trained men.

Learn Quickly By Chicago "Tech" Methods

The intensive training given by the Chicago Technical College brings quick results. Your instructors will be practical men now engaged in engineering work. They teach by approved methods—Chicago "Tech" methods—demonstrated to be right by experience. No time is put in on needless theories. Previous training or experience on your part is not necessary. You will get the bedrock principles and their practical application. In a few months you will gain what would take years of study by long drawn out methods—and at the end you will be a finished draftsman—with all that term means to you in position and income.

Study at Home

You need not leave your present occupation to get this expert training in Draftsmanship. We will teach you by mail and you can **study at home in your spare time.** Same practical work as you would have if you were a student in either our Day or Evening Classes at the College here in Chicago.

Pay for the course as you go along. The fee is so small, the terms so easy that no matter how moderate your income may be, you can afford to get this training in Draftsmanship which will prepare you for an important paying position.

Drawing Outfit

A complete high grade drawing outfit is included with your course without extra expense to you. This includes all necessary tools just as used in the best modern drafting rooms. If you already possess such an outfit you will be allowed a cash credit for it.

Send For Test Lesson

This Free Test Lesson is an absolute test, pure and simple. Find out for yourself before you enroll, whether you are proper material for a successful draftsman. No charge for this Test Lesson either now or later. It is absolutely Free. Send for it today. Mail the coupon, marking it to indicate which branch of drafting especially interests you.

Chicago Technical College
630 Chicago "Tech" Building **Chicago, Ill.**

Chicago Technical College
630 Chicago "Tech" Building, Chicago

Without obligation to me, please send me your FREE Test Lesson in Draftsmanship and other interesting literature covering the subject indicated below.
(Mark X opposite work in which you are specially interested.)

- ☐ Architectural Drafting
- ☐ Machine Drafting
- ☐ Electrical Drafting
- ☐ Structural Drafting
- ☐ Sheet Metal Drafting
- ☐ Builders' Course
- ☐ Plan Reading
- ☐ Estimating
- ☐ Surveying
- ☐ Map Drafting

Name .....

Address .....

City ..... State .....

College or Home Study? State which .....

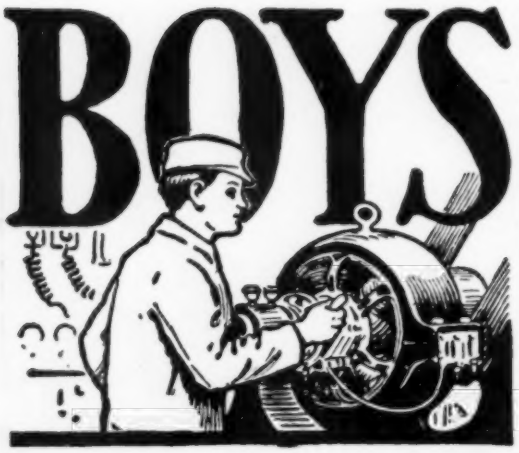

Big Money in Electricity

The Electrical industries offer wonderful opportunities to boys with a liking for Electricity. The salaries paid to trained men are large, promotion comes rapidly and, best of all, the work is fascinating.

The discovery and development of new lines (such as wireless telegraphy and telephony), from time to time, promise attractive and paying fields to those who wish to specialize. The *will to do* and *Special Training* will bring success to *you.*

The International Correspondence Schools can help you to become an expert in electrical work, no matter what branch you like best. Thousands of young men have already won success through I.C.S. help. You can do as well as anybody, *if you try.* Everything is made so clear that you can learn in your spare time, regardless of where you live or what your work. No books to buy.

There's big money in Electricity. Get after it by marking and mailing the Coupon today. *Finding out costs you nothing.*

TEAR OUT HERE

INTERNATIONAL CORRESPONDENCE SCHOOLS

Box 5669, SCRANTON, PA.

Explain, without obligating me, how I can train for the position *before* which I mark X.

- ☐ ELECTRICAL ENGINEER
- ☐ Electrician
- ☐ Electric Wiring
- ☐ Electric Lighting
- ☐ Electric Car Running
- ☐ Electric Machine Designer
- ☐ Telegraph Engineer
- ☐ MECHANICAL ENGINEER
- ☐ Mechanical Draftsman
- ☐ STEAM ENGINEER
- ☐ GAS ENGINEER
- ☐ CIVIL ENGINEER
- ☐ Structural Engineer
- ☐ CHEMICAL ENGINEER
- ☐ ARCHITECT
- ☐ Architectural Draftsman
- ☐ Mine Foreman or Supt.
- ☐ Business (Complete)
- ☐ Bookkeeper
- ☐ Stenographer
- ☐ Advertising Man
- ☐ Salesmanship
- ☐ Window Trimmer
- ☐ Civil Service
- ☐ AGRICULTURE
- ☐ Poultry Raising
- ☐ AUTOMOBILES
- ☐ Auto Repairing

Name _____

Present Occupation and Employer _____

Street and No. _____

City _____ State _____

If name of Course you want is not in this list, write it below.

Please Mention Popular Mechanics

Music Lessons

Book Sent FREE Wonderful home-study music lessons under great American and European teachers given by the University Extension Method. The lessons are a marvel of simplicity and completeness. Anyone can learn at home. Endorsed by Paderewski and many other great authorities.

Any Instrument or Voice

Write, telling us the course you are interested in, age, how long you have taken lessons, if at all, etc., and we will send you our Free Book containing text and illustrations covering Lessons in PIANO (students' or teachers' courses) by the great Wm. H. Sherwood, HARMONY by Dr. Protheroe and Rosenbecker, VOICE COURSE (with aid of Phonograph) by Crampton, PUBLIC SCHOOL MUSIC by Frances E. Clark, VIOLIN, CORNET, MANDOLIN, GUITAR, BANJO, REED ORGAN, by equally eminent teachers.

Send NOW for Free Book and learn how easily you can become a fine singer, or a skillful player. Write today for full particulars. Investigate without cost or obligation.

University Extension Conservatory 3966 Siegel-Myers Bldg., Chicago

The University of Chicago

HOME STUDY in addition to resident work, offers also instruction by correspondence.

For detailed information address

24th Year U. of C. (Div. V) Chicago, Ill.

Mitchell Tower

LEARN WATCH REPAIRING

You can learn by our modern and original system of instruction every part of the **Watch Repairing Trade** at home as good or better than at a shop. You can earn money while learning and secure a well paying position or start in business after completing our course of instruction. Good watch repairers are always in demand and earn from $20 to $35 per week. For particulars apply to the

Wisconsin School of Watchmaking, Stroh Bldg., Milwaukee, Wis.

Do You Like to Draw?

Cartoonists Are Well Paid

We will not give you any grand prize if you answer this ad. Nor will we claim to make you rich in a week. But if you are anxious to develop your talent with a successful cartoonist, so you can make money, send a copy of this picture, with 6c in stamps for portfolio of cartoons and sample lesson plate, and let us explain.

The W. L. Evans School of Cartooning
821 Leader Bldg., Cleveland, O.

A GOOD POSITION

with **UNCLE SAM** is most desirable. Life positions, pleasant surroundings, good pay, steady work, short hours, promotions on merit. Both sexes. No political pull. Thousands of appointments yearly. Most thorough preparation $5. Returned if not appointed. Full information and questions used by the Civil Service Commission free.

AMERICAN CIVIL SERVICE SCHOOL WASHINGTON, D. C.

Learn to **PAINT SIGNS and SHOW CARDS**

I teach you personally, by mail, in a short time. Oldest and largest School. Big field, work interesting. You can

EARN $18 TO $45 A WEEK

Fritzner, Minn., wrote: "Did job after first lesson, got $10, profit $7.05." Crawford, B. C., says: "Earned $200.00 while taking course." Get literature, samples, guarantee -- all FREE.

DETROIT SCHOOL OF LETTERING

Established 1899. 206 D. S. of L. Bldg. DETROIT, MICHIGAN

Make Your Mind a File—Not a Pile—Stop Forgetting

By Prof. Henry Dickson

PROF. HENRY DICKSON,
America's foremost Authority on Memory Training and Principal of the Dickson Memory School, Hearst Bldg., Chicago.

IS your mind like a scrap pile—heaped up with a lot of unrelated, unclassified, unindexed facts? When you want to remember a name, place or date, must you grope uncertainly in this mixed-up pile seeking in vain to locate the desired information? And finally, in embarrassment, give it up? Summoned on any occasion to give facts and figures—does your mind become a blank? When suddenly called upon to speak—do you seek wildy to collect your thoughts—utter a few commonplace remarks—and sit down—humilated? *Without Memory, all the knowledge in the world becomes worthless. "Stop Forgetting" makes your mind a file—not a pile.*

I CAN MAKE YOUR MIND AS SYSTEMATIC AND FORGET-PROOF AS A CARD INDEX FILE

The average mind resembles a scrap pile

—master of your mind's infinite ramifications—instead of a victim of its disordered details. My course of Memory Training perfected by 20 years' experience, is universally recognized as the most thorough, practical and simplest system of its kind now before the public. My system so thoroughly trains the memory that you will be able to classify impressions, ideas, names, facts and arguments and have them ready at a moment's notice. It develops concentration—overcomes self-consciousness, bashfulness—enables you to address an audience intelligently without notes.

centration. The soldier needs this training to help him to master quickly the multitude of technical instructions which are part of his military discipline. The man who remains at home needs this training because business from now on will be more intensive than ever before. Every man in every place will find a reliable, efficient memory an asset of the utmost value. Whatever may be your position, send now for information.

IMPORTANT NOW

No time has been more opportune than the present to train the memory and the powers of con-

DICKSON MEMORY TRAINING HAS HELPED THOUSANDS

Mail coupon or send postal for statements from students who had exceedingly poor memories and developed them to perfection—and men with remarkably good memories, who made them even better. Give me 10 minutes daily and I will make your mind an infallible classified index, from which you can instantly select facts, figures, names, faces, arguments. *Perfect your memory and you can command what salary you will.*

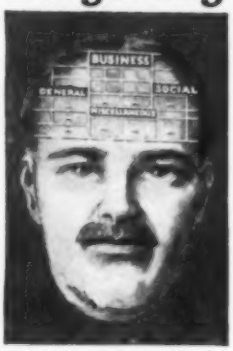

The Dickson Trained mind is as well ordered as a cross-indexed file

SPECIAL OFFER ON "HOW TO SPEAK IN PUBLIC"

This de luxe, handsomely illustrated, richly bound book—regularly priced at $2—free to every student who enrolls. The book will train you to think on your feet—to express yourself clearly, logically and convincingly, whether talking to one person or a thousand.

GET MY BOOK ON "HOW TO REMEMBER"

Simply send your name and address on the coupon or postal for this remarkable book. I will also send you a free copy of my unique copyrighted Memory Test.

Prof. Henry Dickson, Principal
Dickson School of Memory, 1705 Hearst Building, Chicago, Ill.

Send me your Free Book "How to Remember," also particulars how to obtain a free copy of Dickson's "How to Speak in Public," also Memory Test free.

Name.....

Street.....

City..... *State*.....

LEARN WATCHMAKING AND ENGRAVING

Earn while learning. Most practical watch school. Individual instructions. **Graduates in great demand. Book free.** Chicago School of Watchmaking, 63 E. Van Buren St., Chicago

---

AT HOME Learn TO SING

Send 2-cent Stamp for Helpful Booklet, "The Voice Made Beautiful."

HARVEY SUTHERLAND, 1832P 49th St., BROOKLYN, N. Y.

MORE THAN $100.00 A DAY

Clare Briggs, the man who draws "When A Feller Needs A Friend," receives more than $100 a day. There are many other cartoonists whose income would look good to a bank president.

If you have ideas and like to draw, you may have in you the making of a great cartoonist. Developing natural ability is the surest road to success.

Through the Federal School of Applied Cartooning, the 30 most famous cartoonists of America teach you. What this school will do for you by mail in your spare time is told in the 32-page book, "A Road To Bigger Things." It contains studio pictures of Briggs, McCutcheon, Sid Smith, Fontaine Fox, and the other stars on the Federal Staff. Write for your FREE COPY today. Just tear out this advertisement, put your name and address in the margin and mail it now.

FEDERAL SCHOOL OF APPLIED CARTOONING
863 Federal Schools Building MINNEAPOLIS, MINN.

WRITE FOR THIS BOOK TODAY

"Look At Him Today!"

"Six years ago he started in here just as you are doing. Now he's General Manager and makes more in a day than he used to make in a week. The first week he was here he began to train for the job ahead by studying in spare time with the International Correspondence Schools. Inside of six months he got his first promotion. You've got the same chance he had, young man. Follow his example. Take up some I. C. S. course right away. What *you* are six years from now is entirely up to you."

This is the story of thousands of successful men. They did their work well, and in spare time, with I. C. S. help, trained themselves for advancement. That's the thing for *you* to do. Whatever your chosen work may be, there is an I. C. S. Course that will prepare you right at home for a better position with bigger pay.

More than 100,000 men are getting ready for promotion right now in the I. C. S. way. Let us tell you what we are doing for them and what we can do for you. The way to find out is easy. Just mark and mail this coupon.

TEAR OUT HERE

INTERNATIONAL CORRESPONDENCE SCHOOLS
BOX 5666, SCRANTON, PA.

Explain, without obligating me, how I can qualify for the position, or in the subject, *before* which I mark X.

- ☐ ELECTRICAL ENGINEER
- ☐ Electric Lighting
- ☐ Electric Railways
- ☐ Electric Wiring
- ☐ Telegraph Engineer
- ☐ Telephone Work
- ☐ MECHANICAL ENGINEER
- ☐ Mechanical Draftsman
- ☐ Machine Shop Practice
- ☐ Gas Engine Operating
- ☐ CIVIL ENGINEER
- ☐ Surveying and Mapping
- ☐ MINE FOREMAN OR ENGINEER
- ☐ Metallurgist or Prospector
- ☐ STATIONARY ENGINEER
- ☐ Marine Engineer
- ☐ ARCHITECT
- ☐ Contractor and Builder
- ☐ Architectural Draftsman
- ☐ Concrete Builder
- ☐ Structural Engineer
- ☐ PLUMBING AND HEATING
- ☐ Sheet Metal Worker
- ☐ Textile Overseer or Supt.
- ☐ CHEMIST
- ☐ SALESMANSHIP
- ☐ ADVERTISING
- ☐ Window Trimmer
- ☐ Show Card Writer
- ☐ Sign Painter
- ☐ Railroad Trainman
- ☐ ILLUSTRATING
- ☐ Cartooning
- ☐ BOOKKEEPER
- ☐ Stenographer and Typist
- ☐ Cert. Public Accountant
- ☐ TRAFFIC MANAGER
- ☐ Railway Accountant
- ☐ Commercial Law
- ☐ GOOD ENGLISH
- ☐ Teacher
- ☐ Common School Subjects
- ☐ Mathematics
- ☐ CIVIL SERVICE
- ☐ Railway Mail Clerk
- ☐ AUTOMOBILE OPERATING
- ☐ Auto Repairing
- ☐ Navigation
- ☐ AGRICULTURE
- ☐ Poultry Raising
- ☐ Spanish
- ☐ German
- ☐ French
- ☐ Italian

Name _____

Present Occupation _____

Street and No. _____

City _____ State _____

Learn Photography

Good-paying positions in the best studios of the country await men and women who prepare themselves now. For 24 years we have successfully taught

Photography, Photo-Engraving and Three-Color Work

Our graduates earn $25 to $75 a week. We assist them to secure these positions. Now is the time to fit yourself for an advanced position at better pay. Terms easy; living inexpensive. Largest and best school of its kind. Write for catalog TODAY.

ILLINOIS COLLEGE OF PHOTOGRAPHY, Box P, 999 Wabash Av., Effingham, Ill.

BE AN ARTIST

We can teach you **DRAWING** in your own home during your spare time.

Our 18 years of successful teaching prove our ability. 10 Courses in Commercial and Illustrative Drawing. Teachers Normal and Applied Art. **Endorsed by high art authorities.** Students trained by members of our Faculty are filling high-salaried positions. Artist's Outfit **FREE** to Enrolled Students. Write today for Art Year Book.

OUR HANDSOME ART YEAR BOOK is FREE TO YOU!

SCHOOL OF APPLIED ART
APPLIED ART BLDG. No. 2 BATTLE CREEK MICH.

War Conditions Demand ELECTRICAL

men with training. Having trained over 2000 young men in the past 25 years in the fundamentals of Applied Electricity, **The Bliss Electrical School**, with its well-equipped shops and laboratories, is peculiarly qualified to give a **condensed course** in Electrical

ENGINEERING

including Mathematics, Steam and Gas Engines, Mechanical Drawing, Shop Work and Theoretical and Practical Electricity, in all branches. Students actually construct dynamos, install wiring and test efficiency of electrical machinery. Course, with diploma, complete

IN ONE YEAR

For practical young men with limited time. 26th year opens Sept. 25th. Catalogue on request. 104 Takoma Ave., Washington, D. C.

MUSIC TAUGHT FREE

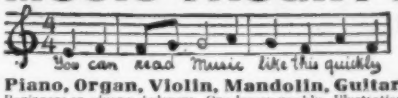

IN YOUR OWN HOME

Piano, Organ, Violin, Mandolin, Guitar, Banjo, etc.

Beginners or advanced players. One lesson weekly. Illustrations make everything plain. Only expense about 2c per day to cover cost of postage and music used. Write for **FREE** booklet which explains everything in full.

AMERICAN SCHOOL OF MUSIC, 51 Lakeside Building, CHICAGO

Learn Watchwork, Jewelrywork and Engraving. A fine trade commanding a good salary, and your services are always in demand. Address HOROLOGICAL, Dept. P, Bradley Institute, Peoria, Ill., for our latest catalog.

Woolson's Economy Expense Book

SEND for Free Booklet "Saving the Money That Slipped Through Their Fingers" and Free miniature sample copy of this great book. Tells how to keep track of your money.

Published by GEORGE V. WOOLSON & CO., 118 West 32d St., NEW YORK

Please Mention Popular Mechanics

This Coupon → Will Bring You These Books

AMERICAN TECHNICAL SOCIETY, Dept. A119A, Chicago, U. S. A.

Please send me a set of Automobile Engineering for 7 days' examination, shipping charges collect. If I decide to buy, I will send $2.00 within 7 days and the balance at $2.00 a month until $17.80 has been paid. Then you will send me a receipt showing that the books and consulting membership are mine and fully paid for. If I think that I can get along without the books after the seven days' trial, I will return them at your expense.

NAME .....

ADDRESS .....

REFERENCE .....

TO those who fill in and mail the coupon immediately we will send a complete five-volume set of **Automobile Engineering (1918 Edition)** without a penny's deposit. Examine them—study them—use them as if they were your own for an entire week. After the trial—if you think you can get along without the books—return them at our expense. If you keep them, pay the specially-reduced price at the rate of **only 50c a week.** But you must act now! The rising cost of paper and binding materials won't permit us to continue the present low price much longer.

All About Auto Repairing

No car owner, chauffeur, garage owner or repairman can afford to be without a set of **Automobile Engineering.** It is just off the press and answers fully 10,000 questions on the repairing of all types of pleasure and commercial cars. Two entire volumes are devoted to ignition, starting and lighting systems. Welding, vulcanizing and public garage equipment and operation are thoroughly covered. Five thick volumes, 5¾ x 8½ inches, flexibly bound in genuine morocco, gold stamped. 2,500 pages; 2,100 illustrations, diagrams, etc., that make difficult points as simple as A-B-C. Written in plain, easily understood English; carefully cross-indexed for quick reference.

What the Books Cover

Explosion Motors, Welding, Motor Construction and Repair, Carbureters and Settings, Valves, Cooling, Lubrication, Fly-Wheels, Clutch, Transmission, Final Drive, Steering, Frames, Tires, Vulcanizing, Ignition, Starting and Lighting Systems, Wiring Diagrams, Shop Kinks, Commercial Garage Design, Equipment and Operation, Electrics, Storage Batteries, Care and Repair, Motorcycles, Commercial Trucks, Glossary.

Send No Money!

Shipped for 7 Days' Examination

Remember, you don't have to send a penny. Just fill in and mail the coupon and the books will be shipped to you at once, express charges collect. If they fail to meet with your expectations, return them at our expense. If you keep them, send $2.00 within seven days and $2.00 a month thereafter until the rock-bottom introductory price of $17.80 has been paid. This is $7.20 less than the regular price of $25.00.

Year's Consulting Service FREE

With each set we give you, absolutely free, a year's Consulting Membership. The regular price is $12.00, but you get it free with the set. Put your perplexing problems up to a staff of automobile experts. Ask them as many motor questions as you wish for a whole year free!

Your name and address on the coupon brings the five books to you, express collect, for seven days' trial. This offer is open to every person within the boundaries of the United States and Canada. Act quick—while the offer lasts. Send coupon today—NOW!

AMERICAN TECHNICAL SOCIETY Dept. A119A CHICAGO, U. S. A.

The Burlington Smashes

Mail the Coupon TODAY for Free Watch Book

All Watch Competition Look!

21 Ruby and Sapphire Jewels—Adjusted to the second—Adjusted to temperature—Adjusted to isochronism—Adjusted to positions—25 year gold strata case—Genuine Montgomery Railroad Dial—New ideas in Thin Cases.

Every fighting vessel in the U. S. Navy has the Burlington Watch aboard. This includes every torpedo boat—every submarine as well as the big Dreadnoughts. Some have over 200 Burlingtons aboard.

Only $2.50 A Month

And all of this for $2.50 — only $2.50 per month—a great reduction in watch price—direct to you—positively the exact prices the wholesale dealer would have to pay. Think of the high-grade, guaranteed watch we offer here at such a remarkable price. And if you wish, you may pay this price at the rate of only $2.50 a month. Indeed, the days of exhorbitant watch prices have passed

See It First!

You don't pay a cent to anybody until you see the watch. You don't buy a Burlington watch without seeing it. Look at the splendid beauty of the watch itself. Thin model, handsomely shaped—aristocratic in every line. Then look at the works! There you will see the masterpiece of watch makers skill. A timepiece adjusted to positions, temperature and isochronism.

Free Watch Book Coupon

Burlington Watch Co.
19th St. and Marshall Blvd.
Dept. A919 Chicago, Ill.

Please send me (without obligations and prepaid) your free book on watches with full explanation of your cash or $2.50 a month offer on the Burlington Watch.

Name.....

Address.....

.....

Free Watch Book

Get the Burlington Watch Book by sending this coupon now. You will know a lot more about watch buying when you read it. You will be able to "steer clear" of the over-priced watches which are no better. Send the coupon today for the book and our offer.

Burlington Watch Co.
19th St. and Marshall Blvd.
Dept. A919
Chicago

How About You?

THE man in the middle is no better than his two plodding companions. But he wasn't satisfied to plod through life. Training—not age—makes the man.

Railroads must have Traffic Inspectors—either young men or old men—but trained men. Good salary—expenses and permanent position.

See life—travel if you like—get out among men. A man succeeds in the work he likes. This is a Business of Protection; you see that regulations are observed—you are an efficiency man. This position gives you constant opportunities to advance. And you start at a good salary and expenses.

Don't envy the successful man—be one. Most men fail because they can't make the first big decision. When a man starts he usually keeps going. Frontier Preparatory School Students are going into this work every day. You can too. You can qualify in 4 months' home study—then **a position is arranged for you.** Find out about this—just write for explanatory booklet K2.

Frontier Preparatory School, Buffalo, N.Y.

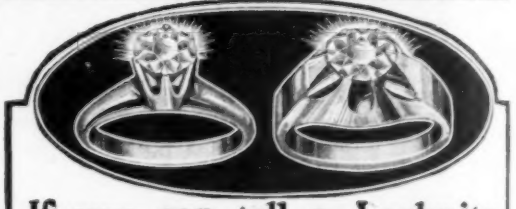

If you can tell a Lachnite from a Diamond—*Send it back*

We will send you a genuine Lachnite gem, mounted in sol'd gold so that you can wear it for 10 days at our expense. If you can tell it from a diamond send it back. If you decide to buy pay only a little each month. *Over 100,000 persons have taken advantage of this offer and are wearing Lachnites.*

Write Today for Our New Catalog!

Send your name and address for our new catalog that illustrates the solid gold jewelry from which you have to choose. It's free. Write today—now.

Harold Lachman Co., 12 North Michigan Ave., Dept. A919 Chicago

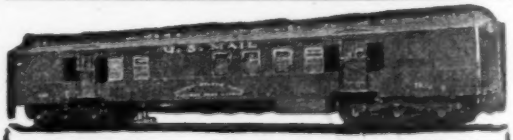

WANTED — Railway Mail Clerks

$75 to $150 Month

Common Education Sufficient

Sure Pay. Life Job. Pull Unnecessary.

COUPON

Franklin Institute
Dept. P 101, Rochester, N.Y.

Sirs: Send me, without charge, (1) sample Railway Mail Clerk Examination questions; (2) schedule showing places of all U. S. Government coming examinations; (3) list of other government jobs now open, and (4) free book describing them.

NAME. .....

ADDRESS.....

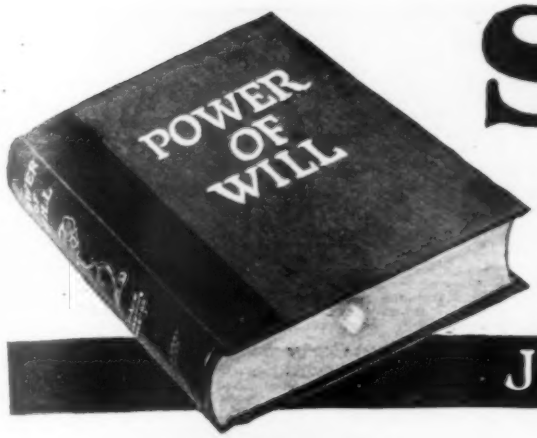

Sent Free

Just Mail Coupon

A Maker of Millions -and Millionaires

Don't miss this rare offer—the greatest opportunity that ever has come to you. Take no chances. Do not risk delay. This unparalleled offer may not appear again. Fill out the coupon and mail it NOW. We will send you at once, absolutely free for examination, the most remarkable book of recent years—the most sensational success in the whole history of books. In this small space we cannot begin to explain what this amazing book will do for you—how it will turn your feet into the straight and sure road to success and riches. In the panel at the left are just a few of the thousands of words of praise written to us by persons who have read the book.

No matter who you are or where you are—no matter if you have made some progress or none at all toward financial independence—you need this book. And while this offer lasts it costs you nothing—not one penny—to see it and read it and to learn for yourself its priceless secrets. "Power of Will" is not like any other book you ever saw or read—entirely new and different—the first practical, thorough, systematic course in will training ever produced.

Personal Experiences

Among 225,000 users of "Power of Will" are such men as Judge Ben B. Lindsey; Supreme Court Justice Parker; Wu Ting Fang, ex-U. S. Chinese Ambassador; Assistant Postmaster General Britt; Lieut. Gov. McKelvie of Nebraska; General Manager Christeson of Wells-Fargo Express Co.; E. St. Elmo Lewis, former Vice-Pres. Art Metal Construction Co.; Gov. Ferris of Michigan, and many others of equal prominence.

Here are just a few extracts from the thousands of voluntary letters from owners telling what the book has meant to them.

800% Increase In One Year

"I recommended 'Power of Will' to a young man and his salary has increased 800% within a year."—*W. M. Taylor, the noted Efficiency Expert.*

$1,500 to $50,000 Yearly

"Three years ago I was making $1500 a year and working day and night. Today I make $1000 a week and have time for other things as well. To the lessons in the book 'Power of Will' do I owe this sudden rise."—*(Name on request.)*

Worth $3,000 to $30,000

"From what I have already seen I believe I can get $3000 to $30,000 worth of good out of it."—*C. D. Van Vechten, Gen. Agent North Western Life Insurance Co., Cedar Rapids, Ia.*

$897 Profit First Week

"'Power of Will' is a compilation of mighty forces. My first week's benefit in dollars is $900—cost $3; profit $897."—(Figure what his yearly profit would be.) —*F. W. Heistand, 916 Tribune Bldg., Chicago, Ill.*

Another 50% Increase

"More than a year ago I purchased 'Power of Will' and I firmly believe that it—and it alone—has enabled me to increase my salary more than 50% in that time."—*L. C. Hudgens, Principal Mayhew Consolidated Schools, Boswell, Okla.*

Other men get rich, and they do not kill themselves in the struggle either. You can make money, you can win success just as easily as they when you know how—when you have read the simple secret of their method.

Extraordinary Offer

You may never have such a chance again. Act now! It has long been known that the will can be trained into a wonderful force for achieving. But only a few men have learned for themselves, unaided, how to train their will power and cultivate it. Now comes Haddock, who has perfected a simple, systematic course of training by which YOU can develop an indomitable, irresistible Will based on a most profound and scientific analysis of human character.

"Power of Will" has pulled thousands out of the slough of despondency and set them on the road to success and prosperity. It will do the same for you. Young and old men alike testify to the almost magical changes in their lives after reading this great book, written by a scholar whose name ranks with such leaders of thought as James, Bergson and Royce.

SEND NO MONEY

If you miss this great opportunity you will surely regret it. We will simply be flooded with requests as soon as this advertisement appears. But if you act quickly and mail the coupon today you can be sure of receiving a copy of this amazing book for free examination. "Power of Will" contains 400 pages, half leather, gold top leaves and includes more material than many correspondence courses selling at $25.00. Fill out the attached coupon. Send no money. Keep the book for five days. Then mail it back if you are not satisfied that it is worth its weight in gold to you. Or, if you want to own it, simply send us $3.00, our Low Introductory Price, and it is yours. Send NOW, before you forget.

PELTON PUBLISHING CO.
13-K Wilcox Block, MERIDEN, CONN.

Pelton Pub. Co.
13-K Wilcox Blk.
Meriden, Conn.

Gentlemen:—Please send me a copy of "Power of Will" on approval. I agree to remit $3.00 or remail the book in five days.

Name.....

Address.....

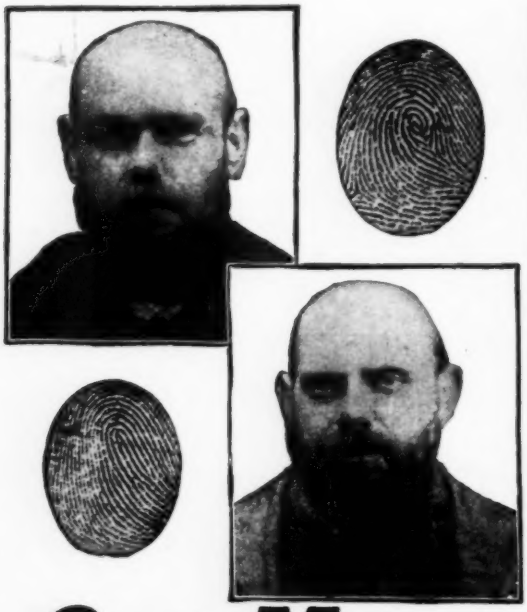

One Man —or Two?

Finger-prints Tell

If you learn to be a *Finger-Print Expert* you can tell instantly. Send the coupon below. Find out about this new and fascinating profession. Learn about the big rewards and fame which it holds out to you.

Wherever it is necessary to establish people's identity, finger-print systems are being installed. Large industries, railroads, banks, government institutions—all businesses where a large number of people are employed—are installing finger-print systems under the guidance of finger-print experts.

Be a Finger-print Expert

You can earn from $25 to $50 a week in this fascinating profession. With the development of the science of finger-prints and its increasing use all over the country, the demand for trained men is growing by leaps and bounds. You can train yourself for this lucrative and virgin field in your spare time at home. Find out about this attractive profession.

Free Book *on Finger-prints*

Send the coupon now for our valuable, absorbing book telling all about the uses of finger-prints in business and for purposes of identification. Find out how you can become a finger-print expert in a very short time at home. Special limited offer now in force. Write for this free book now, **while this offer lasts.** No obligations.

EVANS UNIVERSITY
Finger-print Department
Desk A119
1772 Wilson Ave., Chicago

Gentlemen: Please send me, absolutely FREE and PREPAID, your new book on finger-prints. Also particulars of your special offer. I assume no obligations whatever.

Name.....

Address.....

EVANS UNIVERSITY
Finger-print Department
Desk A119
1772 Wilson Avenue
CHICAGO

SHORTHAND IN 30 DAYS

We absolutely guarantee to teach shorthand complete in only thirty days. You can learn in spare time in your own home, no matter where you live. No need to spend months as with old systems. Boyd's Syllabic System is easy to learn—easy to write—easy to read. Simple. Practical. Speedy. Sure. No ruled lines—no positions—no shading as in other systems. No long lists of word signs to confuse. Only nine characters to learn and you have the entire English language at your absolute command. The best system for stenographers, private secretaries, newspaper reporters and railroad men. Lawyers, ministers, teachers, physicians, literary folk and business men and women may now learn shorthand for their own use. Does not take continual daily practice as with other systems. Our graduates hold high grade positions everywhere. Send today for booklets, testimonials, etc.

Chicago Correspondence Schools
969 Unity Bldg., CHICAGO, ILL.

WORK FOR UNCLE SAM
EARN $75 to $150 A MONTH

No "lay-offs," no strikes, no "straw bosses," no politics, no pull. Short hours, easy work, vacations with full pay. Rapid promotion. Lifetime position, salary always sure. Write for

FREE BOOK OF GOV'T POSITIONS

Tells about fine positions in all branches of government service—Railway Mail, Post Office, R. F. D., Custom House, Panama Canal, Postmaster, etc. American Citizens 18 or over can qualify. Former U. S. Civil Service Sec'y-Examiner prepares you for examination. Not one cent unless you are offered position. Write for book *free* NOW. Address

Patterson Civil Service School
86 News Bldg.
Rochester, N. Y.

WRITE TO-DAY

BOOK FREE

HOW To Get a GOV'T Position

Be an Artist

Comics, Cartoons, Commercial, Newspaper and Magazine Illustrating, Pastel Crayon Portraits and Fashions. Earn money; become famous. Our simple method quickly develops your talent in spare time. **By Mail or Local Classes.** Write for terms and list of successful students.

ASSOCIATED ART STUDIOS
87-B Flatiron Building NEW YORK

STAMMERERS

You can be cured quickly, permanently and privately. Write me personally for free booklet, "How to Stop Stammering."

Samuel A. Robbins, Prin. Boston Stammerers' Institute
246 Huntington Ave. Boston, Mass.

Voice Thrower 10c

Learn to throw your voice into a TRUNK, under the bed, out in the hall or anywhere. Lots of FUN fooling the Teacher, Janitor, Policeman, Parents, Neighbors or Friends.

THE VENTRILO

is a little instrument that fits into the mouth out of sight. BOYS or GIRLS can use it. NEVER FAILS! A **32** page book on **Ventriloquism** sent with the **VENTRILO** for **TEN Cents.**

Royal Novelty Co., Dept. 92, So. Norwalk, Conn.

Ranger Electric Lighted Motorbike

30 Days Free Trial

and ***freight prepaid*** on a new 1918 **"RANGER"** bicycle. **Write at once** for our *big catalog* and *special offers.* Take your choice from 44 styles, colors and sizes in the famous **"RANGER"** line.

Marvelous improvements. Extraordinary values in our 1918 price offers. *You cannot afford to buy* without getting our *latest propositions* and **Factory-to-Rider** prices.

Boys, be a **"Rider Agent"** and make big money taking orders for bicycles and supplies. Get our *liberal terms* on a sample to introduce the new **"RANGER."**

TIRES equipment, sundries and everything in the bicycle line, at *half usual prices. Write today.* A post card will do.

MEAD CYCLE COMPANY
Dept. W108 Chicago

CORRESPONDENCE INSTRUCTION

We can teach you wherever the mails can reach you

THOUSANDS of men and women, who are enjoying enviable positions and salaries today, give correspondence instruction entire credit for their escape from the poorly paid class. If you were unable to finish your high school or college work by resident study, our specialized home study courses guarantee you the maximum practical training for the minimum of time, effort, money.

Train Yourself by Spare Time Study

Fit yourself for quick advancement by studying from six to ten hours per week. Invest in home study some of the spare time you waste in aimless reading, "visiting," etc.

Prepare for One of These Positions

Accountant and Auditor
Architect
Automobile Engineer
Certified Public Acc't
Civil Engineer
Contractor and Builder
Draftsman and Designer
Electrical Engineer
Fire Insurance Adjuster
High School Graduate
Lawyer
Mechanical Engineer
Sanitary Engineer
Steam Engineer
Structural Engineer
Telephone Engineer
W. U. Telegraph Work

Low Fees and Easy Payments

Tuition fees as low as thorough, up-to-date instruction will permit, including all expenses—instruction, textbooks, advisory and employment service, postage. Payable monthly, if you prefer.

Over 20 Years' Successful Experience

The American School was chartered as an educational institution in 1897. Today thousands of successful students and graduates, employers, educators, etc., endorse our work.

Little Talks on Big Topics

For the other Success Talks, and information regarding position that interests you, fill in coupon opposite, tear off, and mail today.

Six Secrets of Success—Number Two

EXPERIENCE

Two kinds of experience can be acquired on the job

THE man who has no special training for the work he wants to take up can quickly acquire skill in a minor position. But such LIMITED experience merely fits him to do the same thing day after day, like the men who remain machine hands or clerks all their lives.

The resident or correspondence school graduate takes up the same job; but as he has already learned through study WHY things are done, he uses the job to get BROAD experience by applying his practical knowledge to new problems, and so quickly goes ahead.

Only such a combination of study and practice will give you the kind of experience that increases your earning power.

There's no substitute for experience.

While experience is absolutely necessary, you can't measure its value by the number of years you've been working. And you can't get the right kind of experience without soiling your hands, and using your head.

The long hours spent in acquiring skill in one operation — the monotonous grind of doing the same thing over and over — soon becomes mere drudgery. And when manual training becomes MANUAL LABOR, it's the signal for you to prepare for the job ahead.

Don't throw your experience on the scrap heap.

Learn to look ahead — to apply your experience in a broader, more profitable way. If you stick in the same old rut, you're wasting the time you spent getting your experience—you're throwing your experience on the scrap heap.

You have already paid for your experience in the time and money you've invested in getting it. You'll be losing the money that you might realize on your investment if you don't learn how to apply your skill to better paid jobs.

Systematic study will double the value of your experience

American School of Correspondence

DEPT. G-119A, CHICAGO, U. S. A.

Position interested in _____ *Age* _____

Name _____

Address _____

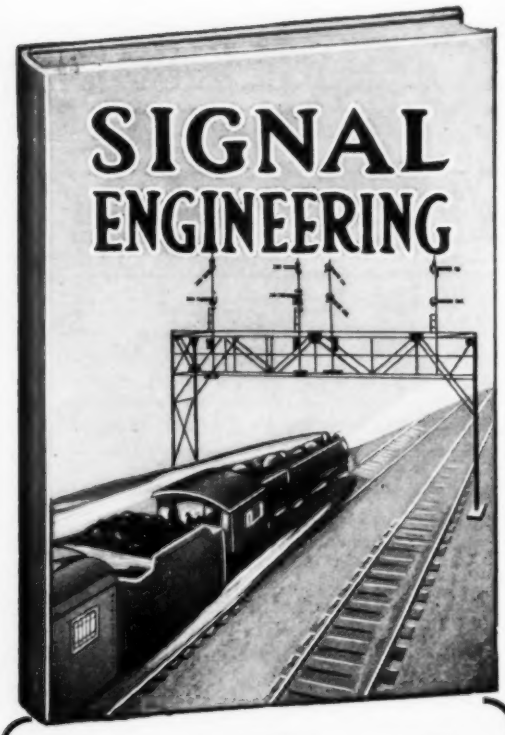

Free Book

On Signal Engineering

THERE are thousands of miles of railroad that must be equipped with block signal systems. To superintend these installations men are necessary. *Golden opportunities are offered.* Every ambitious man should write for the free book on Signal Engineering.

If you join the army or navy before you have completed the course, further payments will be postponed until you return.

Men Are Needed to Accept High Salaried Positions

When you stop to consider that, at the present time, less than one-fourth of the passenger lines in this country are equipped with automatic block signal systems — and when you read that the day is fast coming when the law will compel railroads to install them, you will realize what remarkable opportunities are offered to ambitious men in the profession of Signal Engineering. The work is big – broad – high salaries are paid. $250.00 a month is an ordinary salary for a Signal Engineer.

Department of Signaling
Dept. A119, 1810 Wilson Ave.
Ravenswood Station, Chicago

Gentlemen: — Please send me absolutely free and prepaid your big new book on Signal Engineering. Also full particulars about your great special free outfit offer. It is distinctly understood that I assume no obligations of any kind.

Name.....

Address.....

Age.....*Occupation*.....

Send the Coupon

Put your name and address in the coupon, or a letter or post card *Now* and get the free book about Signal Engineering. Too, we will tell you how you can get the training that you need in order to become a Signal Engineer. You will be under no obligation by writing for this free book. Do it **Now.**

Department of Signaling
Dept. A119
1810 Wilson Ave.
Ravenswood Sta.
Chicago

Make Alcohol

from your POTATOES

Turn waste into Profit!

Alcohol is the coming Fuel

Wright's Book gives full directions.

Fully Illustrated. 283 Pages. Cloth.

By Mail, **$1.50**

SPON & CHAMBERLAIN
120 P. M. Liberty Street NEW YORK

TRAFFIC

Men Needed Everywhere

Big salaries. "Bankers" hours. Dignified position. Your own boss. Work easily learned in few weeks at home. Course guaranteed. Satisfaction assured. Graduates coached free for two years after in position. You can't fail. Practical experience in actual Traffic office offered graduates. Student R. W. Fish appointed General Traffic Manager fifteen million dollar corporation after six months' study. His salary to start $3000. Complete training inexpensive. Easy terms. Write today and save $35.00. Opportunity knocks but once. Too important to lay aside.

INTERSTATE TRAFFIC SCHOOL, 26 TRAFFIC BUILDING, FORT WAYNE, IND.

ENGINEERING MECHANICAL ELECTRICAL

One Year Practical Courses. Day and Evening classes. Splendid equipment and instruction. Low tuition. For particulars address

DETROIT TECHNICAL INSTITUTE
Box 308, Y. M. C. A. Building, DETROIT, MICH.

BIG PAY

Expert tractor operators can get good positions anywhere. Demand greater than we can supply. One thorough course fits you in 3 to 4 weeks to take position. Write today for facts.

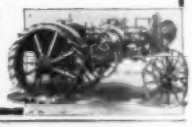

CLEVELAND AUTO SCHOOL
Dept. 6, 1814 E. 24th Street, Cleveland, Ohio

Folding DOUBLE X-RAY

With this **X-RAY** you can apparently see thru **cloth** or wood, see **bones** in the body, makes the **flesh** look transparent. Lots of fun. **10 cts** by mail.
THE ARDEE CO., Box 213, STAMFORD, CONN.

LEARN WATCHMAKING

and become independent. Good-paying positions secured. Easy to learn. Send for FREE CATALOG.

ST. LOUIS WATCHMAKING SCHOOL, Dept. 5, ST. LOUIS, MO.

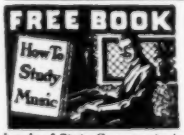

LEARN PIANO!

This Interesting Free Book

shows how you can become a skilled player of piano or organ in your own home, *at one quarter usual cost.* Dr. Quinn's famous Written Method is endorsed by leading musicians and heads of State Conservatories. Successful 25 years. Play chords **at once** and complete piece in every key, **within 4 lessons.** Scientific yet easy to understand. Fully illustrated. For beginners or teachers, old or young. **All music free.** Diploma granted. Write today for 64-page free book, "How to Study Music."

M. L. Quinn Conservatory, Studio K 3, Social Union Bldg., Boston, Mass.

Learn Electricity

In the Great Shops of COYNE

Trade and Engineering Schools
Dept. 119X, 39-51 E. Illinois St., Chicago, Ill.

Thousands of skilled Electricians are needed. The demand is becoming more urgent every day. The Government is employing every one they can get which is causing a great scarcity throughout the country and big salaries are being paid everywhere. Right now **is your** big opportunity. Make up your mind now to prepare for one of these big jobs and then get here as quick as you can for your training.

EARN $100 TO $300 A MONTH

In the Electrical business. Come here where you will be trained in these great $50,000 shops. Experts show you everything and you learn right on the actual apparatus. You are given everything from the simple bell to the mighty motors, generators, electric locomotives, dynamos switchboards, power plants, everything to make you a master electrician. We have thousands of successful graduates. Just as soon as you have finished we assist you to a good position. We now have more positions than we can fill. Think of it!

DRAFTED MEN—READ THIS

It will only be a short time until you are called into service. This is a war of skill, brains, and machinery. Uncle Sam must win this war and must have tens of thousands of men skilled in modern trades and professions such as Electricity, Drafting, Plumbing, and Sanitation. Such men will be quickly recognized and given an opportunity to rise. It is not too late for you if you act at once.

Special 5 Weeks' Course We have prepared a special 5 weeks' course of intensive training on these subjects for you men who will soon be called. It's just what you'll need to fit yourself for promotion. Trained men are sorted out for special service in their line. Come to Coyne **now**, you take no chances. You get this course at half price and **we refund all your money**, if you are sent to camp before finishing. You must act quick. Only a limited number can be taken.

Our graduates are in great demand. We are continually receiving letters, telegrams, and telephone calls from contractors, manufacturing firms, etc., seeking our graduates to fill responsible positions. We have now more positions than we can fill and the demand is steadily growing. Every comfort is given our students while here. They live in comfortable homes in the most beautiful section of Chicago—on the lake.

LEARN DRAFTING

Skilled Draftsmen are always in demand. Our courses are thorough—short—practical, preparing a man fully to hold a position of responsibility. We have more positions than we can fill. We also have thorough practical courses in **Plumbing and Heating and Motion Picture Operating.**

EARN YOUR WAY

Many students earn a large part of their living expenses by doing a little work in their spare time. Our employment dept. furnishes these positions without charge.

MAIL COUPON FOR FREE BOOK

Coyne Trade and Engineering Schools
Dept. 119X, 39-51 E. Illinois St.
Chicago, Ill.

Please send at once your big Free book—I am interested in

☐ **Electricity** ☐ **Drafting** ☐ **Plumbing**

☐ **Motion Picture Operating**
(Check trade interested in)

Name .....

Address .....

LEARN BOXING AT HOME

Right in your own home in a few minutes each day, you can learn the manly art of self-defense. Professor Mike Donovan's method preserved for all time by the **MARSHALL STILLMAN** System. Splendid course of *shadow boxing* given with the lessons. If not satisfied, your money back.

Write for book, "Quick as Lightning."

MARSHALL STILLMAN ASSOCIATION, Box 1038, NUTLEY, N. J.

NATIONAL TRADE DENTAL SCHOOL

506 S. Wabash Ave., CHICAGO, ILL.

LEARN MECHANICAL DENTISTRY—DEMAND UNLIMITED

EARN $1200 to $4000 YEARLY. Attend school any time, day or evening. Be taught individually, and learn by actual practice, without book study. Our system, the most complete in the world, is used exclusively in this school. We are constantly called upon to fill high-salaried positions. War has created wonderful opportunity for men in deferred classification or draft exempt. Especially attractive proposition to those who write us immediately for booklet.

NEW SCIENTIFIC WONDER "X-RAY" CURIO

PRICE **10c.** SILVER ONLY—**BIG FUN**

BOYS You apparently see thru Cloth, Wood, Stone, any object. See Bones in Flesh.

MARVEL MFG. CO., Dept. 47, NEW HAVEN, CONN.

LANGUAGES QUICKLY LEARNED ON ALL PHONOGRAPHS

SPANISH, FRENCH, ITALIAN, ETC.

"Like learning a tune—and just as easy." Our Disc Records repeat the correct accent and pronunciation until you know it. Children, family, friends enjoy language study by the

LANGUAGE PHONE METHOD
and Rosenthal's Practical Linguistry

Endorsed and recommended by educators and authorities in leading universities and colleges. ——P. M. C.—French Military Conversation, with records, for Army, Navy, Red Cross. Write for Military Circular, Booklet and Free Trial Offer.

The Language Phone Method, 961 Putnam Bldg., 2 W. 45th St. N.Y.

Stronger, Clearer Voice for You!

Weakness, huskiness and harshness banished. Your voice given a wonderful strength, a wider range, an amazing clearness. This done by the Feuchtinger Method, endorsed by leading European musicians, actors and speakers. *Use it in your own home.* Simple, silent exercises taken a few minutes daily impart vigor to the vocal organs and give a surpassing quality to the tones. Send for the facts and proofs.

Do You Stammer?

If you have any voice impediment this method will help you. You need not stammer or lisp—if you will follow our instructions.

WRITE

Send the coupon and get our free book and literature. We will tell you just what this method is, how it is used and what it will do for you. No matter how hopeless your case may seem the Feuchtinger method will improve your voice 300 per cent. No obligation on you if you ask for this information. We gladly send it free, postage prepaid. Just mail the coupon.

Perfect Voice Institute
1772 Wilson Av.
Studio A119
CHICAGO

Perfect Voice Institute
Studio A119 - 1772 Wilson Ave., Chicago

Send me the book and facts about the Feuchtinger Method. Have put X opposite subject that interests me most.

☐ Singing ☐ Speaking
☐ Stammering ☐ Lisping

Name .....

Address .....

LEARN AUTOS
WHERE AUTOS ARE MADE

Right NOW is YOUR OPPORTUNITY to get into the GREATEST INDUSTRY the World has ever known

Automobiles—Motor Trucks—Farm Tractors

Detroit Trained Men are in demand the world over

Learn in Detroit the center of the industry where Autos, Trucks and Tractors are made. Learn at the School which is backed by Detroit's most prominent men and manufacturers. A school built and equipped at a cost of more than a quarter of a million dollars and operated for the sole purpose of affording ambitious men opportunities to better their positions and win greater success.

You Can Learn Easily and at a Small Expense at the

DETROIT TECHNICAL INSTITUTE

Practical, common sense methods of instruction—INTENSIFIED by 25 years' experience—over 3,000 enrollments last year.

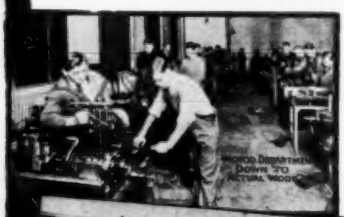

You don't need any experience! A course in this School will quickly fit you to do well paid work. The need for trained men in the factories and on the farms is acute—*AND THE DEMAND IS INCREASING!*

The Automobile business will continue to grow, the manufacture of Motor Trucks promises to eclipse all records of auto production, *AND THE FARM TRACTOR INDUSTRY IS JUST IN ITS INFANCY.*

TRAINED MEN to build, to sell, to operate, and repair these outputs ARE AND WILL BE NEEDED by the tens of thousands. One Detroit manufacturer alone plans to employ 100,000 men in the building of **Farm Tractors — IT IS ESTIMATED THERE'S A DEMAND FOR ONE MILLION FARM TRACTORS RIGHT TODAY!**

A Thorough Training in the Care and Repair of Farm Tractors Now Included in Our Auto Course

Can you ask for stronger proof of our School's standing than that MEN WHO KNOW give freely of their products, their money and their time to cooperate withus? Among the contributors to ourequipment are:—Studebaker, Buick, Hupp, Chalmers, Packard, Hudson, Gray & Davis, Delco, Cutler-Hammer, Zenith, Ford, Port Huron Engine & Thresher, Cleveland Tractor, Ebert Tractor and many others. Our big Club House, adjoining our New Building, is at your disposal. Reading rooms, lounging rooms, gymnasium, swimming pool, billiard and pool tables, bowling alleys, with five floors of dormitories and restaurant at low rates. You are assured of not only thorough and competent instruction, but good companionship and clean living conditions with the comforts of home and club life combined. **Don't Visit Detroit Without Seeing Us.** You want to consider everything carefully before you enroll for any course of instruction. Come and look us over, whatever purpose brings you to Detroit. Get all the particulars of this school, get the records of our instructors, hear what auto factories and automobile men have to say about us, see for yourself our comfortable quarters and big equipment. We will be glad to see you and show you around whether you enroll or not. Day and night classes. Start at any time. Write today for full particulars. Address

Educational Director
301 Y. M. C. A. BUILDING, Detroit, Mich.

Courses in Machine Shop Practice

DETROIT TECHNICAL INSTITUTE
AUTO SCHOOL
Y·M·C·A

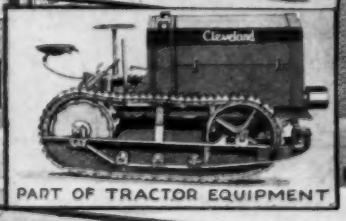

PART OF TRACTOR EQUIPMENT

OUR NEW AUTO SCHOOL
REPRESENTING AN INVESTMENT OF MORE THAN A QUARTER OF A MILLION DOLLARS.

Men AGE 16-21 & 31-60 Wanted

To Become Draftsmen and Designers AT ONCE!

The constant demand for trained men always exceeds the supply. Positions paying big salaries are open now—because there are no good men to fill them. There are unlimited opportunities in all industries all over the world, but especially in Ship Building—Munition Plants, War Industries, Railroad Car and Locomotive Building—Special Machinery—Automatic Tool Designing—Modern Manufacture of Labor Saving Appliances and every other line of Machinery. ***There are unlimited calls for draftsmen with practical training and working experience.***

$125 to $175 Per Month To Start!

You ***can*** make it. I have trained the highest priced draftsmen and know exactly the kind of training those men need who draw the biggest salaries. Mail the coupon below for valuable book explaining how ***you*** can become a skilled, high priced draftsman in a short time and get the experience required. This book is FREE at present.

Chief Draftsman Will Train You PERSONALLY

on practical work. Here is an opportunity for a limited and selected number of ambitious men to receive individual training. As Chief Draftsman of a large and old established Company I have trained on practical home study work hundreds of men that are now drawing the highest top notch salaries. At present I can accept a few more to be trained by me personally UNTIL COMPETENT and until they have experience to hold a position as first class draftsman.

Drawing Table Also FREE

In order to train you on regular draftsman's work to get practical working experience, I give you besides all the working tools also FREE a regular adjustable drafting table if I accept you as my student, the same table that I use myself.

This $15.00 Draftsman's Working Outfit

FREE!

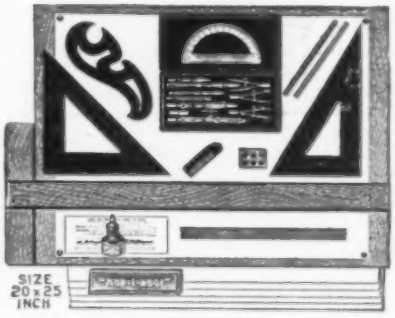

Because of the urgent demand for more and better men in the drafting field I will give absolutely FREE this $15.00 Drafting Outfit to students who enroll right away. I know exactly the quality and kind of practical training and experience necessary to obtain and fill the highest paid positions. This is not a regular correspondence school course.

Mail Coupon At Once!

Because I can handle only a limited number of students to give each the proper and practical training. Therefore, if you write AT ONCE I will consider accepting you as my personal student to train you on regular drafting room work that will give you the experience that is demanded. What I want is the right kind of men and I charge only a nominal price for training you that you can pay on very easy terms. My object is to develop experienced draftsmen, because they are badly needed right now and for the next twenty-five years to come. Send coupon today—now. Address

Chief Draftsman DOBE
Engineer's Equipment Co. — Div. A119 Chicago, Ill.

FREE BOOK OFFER COUPON

Chief Draftsman DOBE
Engineer's Equipment Co.
Div. A119 **Chicago, Ill.**

Without any obligation, please mail your book "Successful Draftsmanship" and full particulars of your liberal "Personal Instruction" offer. Also tell me how I can get the training to hold a high salaried position in the department I have checked below.

☐ Mechanical ☐ Ship Drafting ☐ Architectural

Name .....

Address .....

To Learn Write

GOOD hand-writing has been truly called the "Bread and butter of a business education." It should be the determination of every body to learn to write at least a good business hand. **Good writing is the very foundation of business success.**

Easy to Learn By my system you can become a good penman at home, in your own room during spare time. Don't be content with the notion that good penmen "are born" such. Because one's ancestors may have been noted for poor penmanship, is no excuse for him to remain an illegible scribbler. My system is original, unique, and highly successful—the result of 25 years' experience.

Your Spare Time Just your spare moments—that's all I ask. If you follow my instructions you will soon be able to write a beautiful hand that will be a source of pride to yourself and envy to your friends. Notice the improvement shown in Mr. Campbell's writing below.

Leland M. Campbell

"I am astonished at the improvement I've made by means of The Tamblyn System in so short time."
LELAND M. CAMPBELL,
Campbelltown, Ohio.

Leland M Campbell

Mr. Campbell wrote his upper signature July 20, and the lower one November 10—a little less than 4 months apart. Hundreds and hundreds of others in all parts of the world are doing as well with my system.

I have had unbounded success in making poor writers good ones and good writers better penmen than they thought possible.

32 PAGES HIGHLY ILLUSTRATED

FREE BOOK WRITE FOR IT TODAY

Penmanship is particularly adapted to correspondence instruction, and I absolutely guarantee satisfactory improvement. Distance no barrier. Ladies taught just as successfully as men.

Don't wait, don't delay, begin now to prepare for that position where good penmanship will be required. Send today for my **Free Book, "How to Become a Good Penman,"** which contains copies and beautiful specimens and tells how others have become good penmen by means of the **Tamblyn System.** Your name will be beautifully written on a card with white ink if you enclose stamp.

F. W. TAMBLYN,
418 Meyer Building,
Kansas City, Mo., U.S.A.

FREE·BOOK·COUPON

F. W. TAMBLYN, 418 Meyer Bldg., Kansas City, Mo., U. S. A.

I am interested in improving my penmanship. Please send me free your Book "How to Become a Good Penman."

Name .....

Address .....

.....

Sign and mail this **today,** before you forget it.

Please Mention Popular Mechanics

WHICH JOB IS YOURS?

One working hard with hands and feet for low pay, or one using your head for a good salary?

It Is Up to You

The electrical field today demands thousands of skilled workmen at high wages. We can teach you at your home during your idle hours, the

THEORY and PRACTICE of ELECTRICITY

necessary to fit you for any of these positions. There was never in the history of this country a better opportunity for the *live man* to *make good,* but no matter what his natural ability or ambition, the man must be *specially trained and instructed.* **That is up to us.**

Practical Instruction by a Practical Man

We give our students the personal attention and careful instruction of a Practical Man who knows equally well the intricate details of electricity and the practical side of electrical work that you need to rapidly prepare yourself for well paid and attractive positions.

No High School Education Necessary

You need no special education to begin with, merely a fair understanding of the English language and a real desire to learn. **We will do the rest.**

Write today for our free book on Electricity that opens the door to Opportunity. DO IT NOW.

BURGESS ELECTRICAL SCHOOL
Yorke Burgess, Supt. 744 E. 42nd St., Chicago, Ill.

Be An Airplane Engineer

Learn this highly paid profession in an actual airplane factory—at small cost to yourself. Write for special terms to the next few men who join us. Quick.

BUD MORRISS AIRPLANE SCHOOL
Dept. 1106 3511 Lincoln Avenue CHICAGO

FREE 10 Lessons In Public Speaking

Write for particulars of this extraordinary offer. 10 lessons in public speaking absolutely free. Remarkable opportunity. Become a powerful speaker in spare time by mail. Overcome "stage fright," enlarge your vocabulary, train your memory, gain self-confidence. Increase your earning power, popularity. We have trained hundreds.

Offer Limited This offer is made strictly for advertising purposes and may be withdrawn at any time. Write at once, while this free lesson offer lasts. Big saving if you act now.

North American Institute, 1198 Manhattan Bldg., Chicago, Ill.

Wrestling Book FREE

Learn to be an **expert wrestler.** Know scientific wrestling, self-defense, and jui-jitsu. Develop a splendid physique, and have perfect health. Join this popular school and learn by **mail.** The famous world's champions—the marvelous

Frank Gotch and Farmer Burns

offer you a **wonderful opportunity.** Wrestling is easily and quickly learned at home **by mail.** Men and boys write now for **splendid free book.** Learn all the science and tricks. Be able to handle big men with ease. Accept this wonderful offer NOW. Send for **free book today,** stating your age.

Farmer Burns School of Wrestling, A119 Range Bldg., Omaha, Neb.

Electrical Meter Engineering

"The Profession With a Future"

Now learned at home. Big demand for competent men. Pleasant, interesting, fascinating employment all the year 'round, with exceptional opportunities for advancement. Success guaranteed. High salaries offered. No experience necessary.

Special Offer! In order to get more men to train for good positions, we are making a great special offer to a limited number. Write today for full particulars—FREE. No obligations. Be a Meter Engineer, the man who fires; not the one who is fired. Be boss. Write today.

Fort Wayne Correspondence School Dept. 1196. Fort Wayne, Ind.

Be An Expert Accountant

Earn a Big Income

The Expert Accountant, today, is the confidential adviser to great corporations. He is consulted on the most important policies. He is well paid. Salaries from $3,000 to $5,000 are common and you find Certified Public Accountants whose incomes range as high as $10,000 or even $25,000. And never before have there been so many splendid opportunities for trained men in this field—because never before have business executives so fully realized the need of the information which only an Expert Accountant can gather from the operations of the business. Rising costs must be offset by wise economies. Waste must be eliminated. Paying departments must be developed. The organization must be kept on an efficient basis.

The man who can analyze and chart the conditions, read the state of affairs in the figures and advise the management on its policies, is the man slated for a big salary—because he can prove that he is worth it.

You can be this man if you will only train as a Higher Accountant. The field is open. The opportunity is there. All you have to do is to show that you have the required knowledge. And the LaSalle experts are ready now to give you the practical training which will enable you to qualify for an important accounting position.

Train By Mail

Enrollment with LaSalle Extension University enables you to train while you hold your present position. You can do it in your leisure time. Many members have doubled their incomes within a year from the time of enrollment. The LaSalle experts will be with you at every step, coaching you on every point, seeing that everything is made clear.

This remarkable course of instruction is not expensive. The fees are made convenient for the ambitious man of small income. And payment can be made on our easy terms—a little each month if you wish.

Able Men Teach You

Our course and service are under the supervision of a large staff of leading Certified Public Accountants—men like William B. Castenholz, A. M., C. P. A., Former Comptroller and Instructor, University of Illinois. Wm. Arthur Chase, LL. M., C. P. A., Ex-Secretary Illinois State Board of Accountancy; and other well-known members of American Institute of Accountants. Step by step these experts train you in the underlying principles of modern Business Analysis and Organization, Accounting, Auditing, Cost Accounting, Commercial Law and Financial Management. And besides, you will have the priviiege of our free Consulting Service whenever you need special advice on any business problem.

Already over 135,000 business men have profited by LaSalle training. More than 20,000 enroll annually in the various courses. Learn how you too can benefit by our organization of 800 people, among whom are more than 300 business experts, instructors, text writers and assistants.

Mail Coupon Today

Get full information regarding our Home Study Course in Accountancy, on how to train for C. P. A. Examinations—or to qualify for a high grade accounting position. Your request will bring all this information and full particulars about LaSalle training. Mail the coupon and get a free copy of "Ten Years' Promotion In One", a valuable book for the ambitious man.

LASALLE EXTENSION UNIVERSITY

"The World's Greatest Extension University"

Dept. 664-H Chicago, Illinois

Without cost or obligation on my part, please send me particulars regarding your Extension Course of Training in Higher Accounting and your Consulting Service. Also a copy of your valuable book for ambitious men, "Ten Years' Promotion in One."

Name .....

Address .....

Present Position .....

Please Mention Popular Mechanics

MEN OF ALL AGES

THOUSANDS of men, hundreds of them advanced in years, have made successful fresh starts in life by placing themselves under the competent direction of the teaching staff of the N. Y. E. S. For years and years the very mention of the New York Electrical School has meant without further explanation all that is best in trade training. For this reason the N. Y.E. S. stands alone in its world-wide fame as the only school that has made new men out of old.

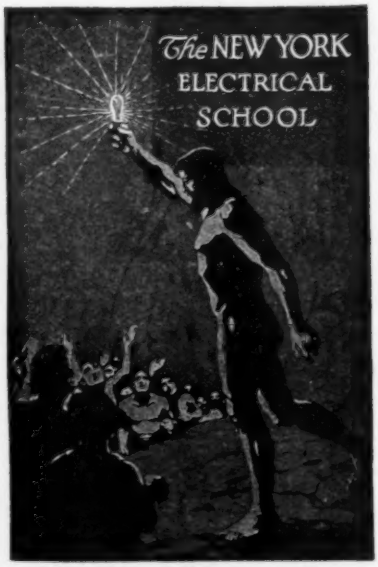

The N. Y. Electrical School is an institution wherein the manifold branches of Electrical Industry are taught through ACTUAL PRACTICE. And the only way to master a task is to do it yourself and by doing it learn to do it perfectly.

Necessarily man has also to learn the reason behind the various problems and processes, because the man of practice and no theory or the theoretical man without practice is only half a man from the point of value to himself or to an employer.

A learner at the N. Y. E. S. does not have to finish within any stated period, as there is NO TIME LIMIT to the Course. At this School it costs no more to take one's time, and men advanced in years need have no fear of being hurried by the younger and more nimble-minded.

There are no "classes." Every "learner" goes ahead as fast as he shows proficiency, and graduates just *as soon as he has proved by what he has done* that he knows how to do it! That's why this school—this actual-practice-electrical-workshop is in such high standing in the educational world.

OPEN ALL SUMMER

The New York Electrical School
44 West 17th St. NEW YORK

If you need a book on some mechanical subject and do not know where to find it, write
POPULAR MECHANICS BOOK DEPARTMENT
6 North Michigan Avenue, Chicago

Our BUREAU OF INFORMATION will answer all questions regarding articles appearing in this magazine.
Address Bureau of Information, Popular Mechanics Magazine, Chicago

---

FREE $20 Hawaiian Guitar or Ukulele

$20 Old Masters VIOLIN FREE

Musicians Make Big Money

We have a wonderful new system of teaching note music by mail, and to first pupils in new localities we will give a $20.00 superb **Violin, Mandolin, Ukulele, Guitar, Hawaiian Guitar or Cornet,** absolutely free, a very small charge for lessons the only expense. We guarantee to make you a Player or no charge. Complete outfit free. Special offer to first pupil in each locality. Write at once, no obligation.

Slingerland's School of Music, (Inc.) Dept. 123 Chicago, Ill.

We've Gone Into Bigger and Better Quarters

The Milwaukee Motor School is now the largest institution of its kind in the Northwest. Our new home contains 36,000 square feet of floor space devoted to teaching the trade of Auto Mechanics. Complete equipment for practical instruction in all automobile work.

Uncle Sam Is Badly in Need of Auto Mechanics

If you are within the draft age fit yourself to help your country to the best of your ability. The government needs auto mechanics more than it does men of any other trades. All over the country there is a scarcity of auto mechanics and we will prepare you to fill a position paying all the way from $75.00 to $300.00 a month. Expert instructors in all lines are here to give you the best they have in them. Enter our school at any time you like. Classes always forming. Stay until you have mastered the trade—no time limit set—your tuition is the same.

Write for Catalogue A

MILWAUKEE MOTOR SCHOOL, 551-553-555-557 Downer Avenue, MILWAUKEE, WIS.

HOW TO FLY

Get this timely book by A. Frederick Collins. It explains in simple language how an airplane is built, how it flies and how to operate it. Full of suggestions for fliers and information about the government aero service. Many illustrations.

Price, $1.10 per copy. By mail, $1.20

D. Appleton & Co., 35 West 32nd St., New York

You can be quickly cured, if you

STAMMER

Send 10 cents coin or stamps for 70 page book on Stammering and Stuttering, **"Its Cause and Cure."** *It tells how I cured myself after stammering and stuttering 20 years.*

BENJAMIN N. BOGUE, 1114 N. Illinois St., Indianapolis, Ind.

How To Build NERVE FORCE

A book that has revolutionized Health Culture. Are your Nerves strong? Send for the book today. **25c**

PAUL von BOECKMANN
Studio 28 110 West 40th St. New York Coin or Stamps

Mathematics Made Easy by ROPP'S CALCULATOR AND SHORT-CUT ARITHMETIC

Shows the Answer as Quickly as a Watch shows the Time to all Problems likely to occur in the Office, Store, Shop, Bank, Farm, or Factory.

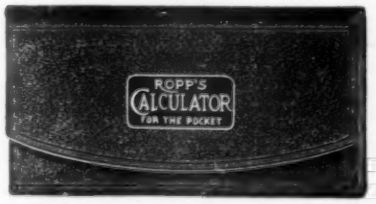

Over 2,000,000 Sold

Explains and simplifies every principle in Arithmetic, Mechanics, and Mensuration.

PRICES, POSTPAID

Desk Size.....$1.25
Leather, Pocket Size.....$1.00
Leather, Vest Pocket Size.....$0.50
Pocket Size...$0.50

Popular Mechanics Book Dept., 6 N. Michigan Ave., Chicago

Here's a special offer of tremendous importance to parents. A complete course in child-training, in book form, at half the regular price—pay only 50c a week!

The Foundation Library for Young People

insures the proper physical and mental development of the child. 11 volumes, handsomely bound in genuine buckram; 6,000 pages (6 x 9 inches), and hundreds of full-page illustrations, color plates, etc.

Priceless knowledge of History, Geography, Literature, Art, Physiology, Science, Natural History, Music, Astronomy and Biography presented in simple but fascinating form. Instructive and entertaining to children and adults alike.

7 Days' Trial

Your name and address in the coupon brings the eleven books to you for seven days' trial. Coupon explains offer, which is open to every person within the boundaries of the U. S. and Canada. Act now! Rising paper costs will compel an advance in price when the present stock is exhausted.

MAIL THIS COUPON

American Technical Society, Dept. F119A, Chicago, U. S. A.

Please send set of **The Foundation Library** for seven days' examination, shipping charges collect. I will send $2.00 within seven days and $2.00 a month thereafter until I have paid $24.80 (regular price $50.00), or return the books at your expense. Title not to pass until fully paid.

NAME.....

ADDRESS.....

REFERENCE.....

Please Mention Popular Mechanics

Let This Famous Flyer Teach You Aviation

Captain George Frederick Campbell, formerly Third Ace of the Royal Flying Corps, is now

Chief Instructor of the National Aero Institute

You can now learn aviation as a practical expert knows it. Captain Campbell has

18 GERMAN AIRPLANES TO HIS CREDIT

You will get PRACTICAL instruction in our Course in the Science of Aviation. Every lesson represents the best thought of the best experts.

We Teach You by Mail at Home

You can fit yourself, in SPARE TIME, to get in the Billion Dollar Industry. Don't wait another minute. Start right now. You'll never regret it.

Positions Secured for Graduates

Prominent Airplane Companies have agreed to employ all our graduates at good salaries. The demand for trained men is insistent. There is BIG WORK to be done. This is your BIG opportunity!

FREE BOOK!

Just put your name and address in the coupon and we will send you our free book about the Science of Aviation and our special limited offer on our complete Mail Course. Learn all about the great opportunities that are offered you in this new billion dollar industry. Tear out the coupon and mail at once. Do it NOW!

National Aero Institute

Dept. 9196, Morton Building, Chicago, Illinois

GENTLEMEN:—Please send me, absolutely free and prepaid, your new book on the Science of Aviation; also particulars of your Mail Course in the Principles of Aviation, and special limited offer.

NAME.....

ADDRESS.....

"Think Beyond Your Job!"

"There is not a man in power at the Bethlehem Steel Works today," says Charles M. Schwab, in the American Magazine, "who did not begin at the bottom and work his way up. Eight years ago Eugene Grace was switching engines. His ability to *out-think* his job, coupled with his sterling integrity, lifted him to the presidency of our corporation. Last year he earned more than a million dollars. . . . . Jimmie Ward, one of our vice-presidents, used to be a stenographer. The fifteen men in charge of the plants were selected, not because of some startling stroke of genius, but because day in and day out, they were *thinking beyond their jobs.*"

If you want to be somebody, to climb to a position of responsibility, *get ready for it.* Do what you are doing *now* better than the men beside you, and *train for the job ahead.* You can do it—in spare time—through the International Correspondence Schools.

For 25 years men with ambition and I. C. S. help have been making spare hours the stepping-stones to successful careers. Last year more than 5,000 reported that their studies had won for them advancement and increased salaries. Over 130,000 men in offices, shops, stores, mines and mills and on railroads all over America are preparing in the I. C. S. way to take the next step upward.

Join them! All you need is just ordinary brains, the will to do, and the firm resolve to *think ahead of the job you now hold.* The I. C. S. are ready to make the rest easy. Make your start. Mark and mail this coupon.

TEAR OUT HERE

INTERNATIONAL CORRESPONDENCE SCHOOLS
BOX 5667 SCRANTON, PA.

Explain, without obligating me, how I can qualify for the position, or in the subject, *before* which I mark X.

- ☐ ELECTRICAL ENGINEER
- ☐ Electric Lighting
- ☐ Electric Railways
- ☐ Electric Wiring
- ☐ Telegraph Engineer
- ☐ Telephone Work
- ☐ MECHANICAL ENGINEER
- ☐ Mechanical Draftsman
- ☐ Machine Shop Practice
- ☐ Gas Engine Operating
- ☐ CIVIL ENGINEER
- ☐ Surveying and Mapping
- ☐ MINE FOREMAN OR ENGINEER
- ☐ Metallurgist or Prospector
- ☐ STATIONARY ENGINEER
- ☐ Marine Engineer
- ☐ ARCHITECT
- ☐ Contractor and Builder
- ☐ Architectural Draftsman
- ☐ Concrete Builder
- ☐ Structural Engineer
- ☐ PLUMBING AND HEATING
- ☐ Sheet Metal Worker
- ☐ Textile Overseer or Supt.
- ☐ CHEMIST
- ☐ SALESMANSHIP
- ☐ ADVERTISING
- ☐ Window Trimmer
- ☐ Show Card Writer
- ☐ Sign Painter
- ☐ Railroad Trainman
- ☐ ILLUSTRATING
- ☐ Cartooning
- ☐ BOOKKEEPER
- ☐ Stenographer and Typist
- ☐ Cert. Public Accountant
- ☐ TRAFFIC MANAGER
- ☐ Railway Accountant
- ☐ Commercial Law
- ☐ GOOD ENGLISH
- ☐ Teacher
- ☐ Common School Subjects
- ☐ Mathematics
- ☐ CIVIL SERVICE
- ☐ Railway Mail Clerk
- ☐ AUTOMOBILE OPERATING
- ☐ Auto Repairing
- ☐ Navigation
- ☐ AGRICULTURE
- ☐ Poultry Raising
- ☐ Spanish
- ☐ German
- ☐ French
- ☐ Italian

Name _____

Present Occupation _____

Street and No. _____

City _____ State _____

Please Mention Popular Mechanics

ELECTRICAL PROBLEMS SOLVED!

Here's the answer to all your questions about electricity. Cyclopedia of Applied Electricity, by twenty-seven authorities, contains all the expert knows, written so you can easily understand. Everything from wiring a doorbell to the newest wireless machinery.

7 Cents a Day

See the books before you send a cent, then pay only one-half the regular price at the rate of 7 cents a day, ($2.00 a month) if satisfactory.

Free Advice Year's consulting privilege goes with each set—this alone worth price of books. Write today for booklet and full description of Applied Electricity. No obligations. May easily be worth hundreds of dollars to you. Write now before the half-price offer is withdrawn. A postal will do.

American Technical Society
Department E119A1 CHICAGO, U.S.A.

A BETTER JOB

For every ambitious workman who will learn

How to Read a Blue Print

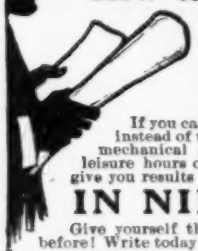

We have freed it from technicalities and teach its simple principles! There is advancement and bigger pay

FOR YOU

If you can take your orders from the **Blue Print** instead of the Boss. Be a thinker! Develop your mechanical genius! With a little study in your leisure hours our practical, progressive courses will give you results

IN NINETY DAYS!

Give yourself the opportunity you have been denied before! Write today for **FREE Blue Print Booklet.**

School of Metal Trades, Dept. 5250, P. O. Box 163, Chicago, Ill.

Write Short Stories

You can learn how to write short stories, photoplays, and newspaper articles right in your home. **Jack London said so.** He has endorsed this course of training. $3,000 a year is a small income for a good short story writer. Personal instruction. Manuscripts carefully edited.

Write For Free Book Send your name and address now. Read what great authors say about learning how to write at home. Special offer now being made. No obligations. Write today.

HOOSIER INSTITUTE, Short Story Dept., Dept. A119, **Ft. Wayne, Ind.**

TRAIN YOURSELF

by taking our **Ground Course.** This is a preparatory course for men prior to entering Gov. Ground School.

This course covers six weeks and consists of daily lessons of three hours each—morning, afternoon or evening.

Write for our new Illustrated Prospectus. Inspection of School is cordially invited.

FOR THE FLYING OR NON-FLYING DIVISION OF THE

AVIATION SERVICE

EAGLE AVIATION SCHOOL

110-114 W. 42d St., New York

LEARN to DRAW

Artists are in demand. Cartooning, Illustrating, Designing successfully taught by mail through new instruction method. Our students earn big money. Write today for free outfit offer and beautiful new book, "HOW TO BECOME AN ARTIST." Address

Washington School of Art, Inc.
1096 H St., N.W. Washington, D. C.

BECOME A TRAFFIC MANAGER

Thos. S. Barry took the Course in Interstate Commerce offered by LaSalle Extension University and was appointed Traffic Manager for the City of Pawtucket, R. I. B. S. McMullen rose from dock checker to General Freight and Passenger Agent. E. L. Porter was advanced from a small position to Traffic Manager. R. J. Dulcos was billing clerk—is now Traffic Manager—and thousands of others have profited in knowledge, position and income by enrolling in this course.

Interstate Commerce

offers an unlimited field for the ambitious man. Every business organization that ships merchandise, every railroad, chambers of commerce and many municipalities need men trained to handle the complicated problems of transportation. Now a complete, authoritative course of instruction is offered by

LASALLE EXTENSION UNIVERSITY

"The World's Greatest Extension University"

Enrolled in this course you learn under experts who will instruct you in every phase and method of transportation—Freight Rates, Classifications, Tariffs, Bills of Lading, Routing, Claims, Demurrage, Ocean Trade, R. R. Organization and Regulation, Interstate Commerce Rulings, R. R. Accounting, Statistics, etc. You can acquire all this training at home in spare time and pay for the course a little each month if you wish. We bring the University to you.

Free Consulting Service

As a LaSalle member you will also be entitled to the free use of our Business Consulting Service which gives you the privilege of calling on our staff of experts in any of our several departments whenever you may need special help or counsel. This is a distinctive service which cannot be supplied by any other institution of similar character.

La Salle Trained Men

from our several specialized departments can now be found employed in the executive departments of practically all the large railroads, business houses and commercial organizations in the United States. For instance:—*Pennsylvania R. R., 990; American Telegraph & Telephone Co., 227; U. S. Steel Corporation, 273; Baltimore & Ohio R. R., 591; Armour & Co., 177; Chicago & N. W. Ry., 297; Ford Motor Co., 184; Swift & Co., 201; Standard Oil Co., 154.*

Send the Coupon and get full information and our book, "Ten Years' Promotion In One."

LASALLE EXTENSION UNIVERSITY

"The World's Greatest Extension University"

Dept. 664-C Chicago, Illinois

Without cost or obligation on my part, please send me Catalog describing your Home Training Course in Interstate Commerce and Railway Traffic and your Business Consulting Service. Also a copy of your valuable book for the ambitious man, "Ten Years' Promotion In One."

Name.....

Present Position.....

Address.....

Please Mention Popular Mechanics

LEARN TO BE A MOTOR MECHANIC

THE most urgent need in the country today—both in the Army and every branch of the automobile industry—is for more trained men.

The Army has already taken thousands of motor mechanics, leaving positions in nearly every garage and repair shop in the country to be filled by civilians. This shortage of motor mechanics is becoming more serious every day, with draft calls coming thick and fast.

Never before did you have such an opportunity to get out of the poor pay class. We are receiving telegrams, telephone calls and letters every day from every section of the country, asking for Rahe graduates.

QUALIFY IN 6 TO 8 WEEKS TO EARN $90 to $350 A MONTH

You can now receive the same course of training in our main school for civilians as prescribed by the Government for the training of Army motor mechanics in the Army Division of the Rahe School. Whether you are in the draft or not, it is your patriotic duty to prepare yourself now.

Our Downtown Garage and Repair Shop—Largest in City

If you are over or under the draft age, or not subject to call, just consider that hundreds of my graduates have more than paid for the cost of their course through increased earnings within a few months after they returned home.

Our International Motor Truck and Tractor Garage and Service Station—Greatest in Southwest

It is costing you money every day you put off being trained as a motor mechanic. This is the time of all times to get started as a motor mechanic. Come to the

Rahe Auto and Tractor School

"The World's Greatest"

Where you can learn more in a few short weeks of intensive, practical training than you could in a couple of years by yourself or working as an apprentice. This school can refer you to hundreds of successful graduates right in your own section of the country. This advertisement is a call to every ambitious man in the country, 16 years of age or over, to better his present financial and working condition. Previous experience not necessary—that is what you come here for. See special offer below.

Army Division of Rahe School where we train Army Motor Mechanics

Main School for Civilians. Daily work on real Autos, Trucks, Tractors and Gas Engines of all kinds and types

Write today for 7-Day Trial Offer; Big Illustrated Catalog and Opportunity Bulletin FREE!

RAHE AUTO & TRACTOR SCHOOL

"The World's Greatest"

2893 Oak Street, Kansas City, Mo.

Write Name and Address Below and Mail with This Ad.

Get More Out of Life!

Intensify your thinking power; intensify your learning power; intensify your memory power; intensify your concentrating power; intensify your sensing power; intensify your reasoning power; intensify your planning power; intensify your mental power; intensify your personal power; multiply your every power. Be more. Get more out of life. Make yourself worth more to yourself and to your future.

Conscious Evolution harnesses the real power of personality, the real power of evolution, the real power of life, the real power of learning, the real power of memorizing, the real power of advancement.

Become a bigger man personally, mentally, thinkingly, reasoningly. Be more successful. Why be satisfied with less than your full share of the rewards of life? Why live the inferior life? Why be less of a success? Why take less than your full share of pleasure of life? Why not continue ascending in the scale of life?

These New Books

"CONSCIOUS EVOLUTION" and "THE SCIENCE OF LIFE" will show you how you can increase the pleasures of life to a maximum—how to intensify them and how to make your life more profitable, pleasurable and joyous. These essays will show you the way to the full life, the superior life, the more satisfactory life, the lively life. They will show you how to overcome the inferior life, the feeble life, the negative life, the unsatisfactory life.

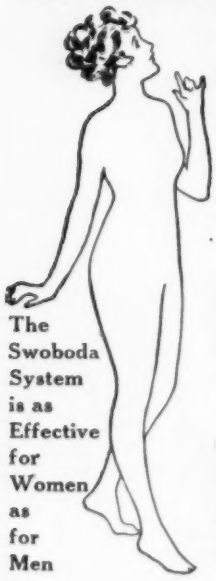

The Swoboda System is as Effective for Women as for Men

"CONSCIOUS EVOLUTION" and "THE SCIENCE OF LIFE" are the A B C of Evolution and persistent youth. These books explain Conscious Evolution and the human body as it has never been explained before. They explain the Swoboda theory, the law and the reason for the evolution of mind and body.

They tell how the cells and their energies build the organs and the body, and how to organize the cells beyond the point where nature left off for you, and where you as Nature may continue your self-evolution. These books will give you a better understanding of yourself than you could obtain through reading all of the books on all of the sciences and philosophies on the subject of mind and body.

A Remarkable Personality

Swoboda, himself, is perhaps the most perfect example of what Conscious Evolution can accomplish. As Swoboda gains in years, he grows younger in enthusiasm, younger in vitality, younger in health; he is becoming stronger, more energetic, more confident, more dominant and more alive by capitalizing his creative powers through Conscious Evolution. What Swoboda is accomplishing for himself, you too can accomplish—every individual can accomplish, for every individual is governed by the same laws and principles, and every individual has it within himself to make use of these laws and principles. Swoboda's mind and body are so alert and so active that in his presence one feels completely overpowered. His personality dominates everything with which it comes in contact; yet Swoboda is real!—there is absolutely nothing mysterious about him. He knows not what fatigue is—he is a tireless worker. He delights in making sick people well and weak people strong. He loves his work because he feels he is of benefit to humanity—making a better, more vital potent race of men and women.

What Others Have to Say:

"The result of Conscious Evolution seems to me almost miraculous. I am really beginning to live, not simply exist."
AGE, 65 YRS.

"I am so well pleased with Conscious Evolution, and the results it has given me are greater than I ever dreamed possible."

"Conscious Evolution has made me feel like a new man. That awful tiredness has left me."

"Conscious Evolution has worked wonders with me."

"I feel sprightlier, and more willing to go ahead with unpleasant tasks. I feel a certain added strength. It seems great to me."

"I am very thankful that the Lord directed me to Conscious Evolution, through the Christian Herald."

"Conscious Evolution surely develops will power. It is just what I needed; in fact, should have had long ago."

"It is grand to begin to feel like a new human being through Conscious Evolution."

"Conscious Evolution has placed my digestion, my power of endurance, and my mental attitude, on a higher plane."

"I feel full of energy, tireless and riotously alive at fifty-seven years of age, through Conscious Evolution."

"Conscious Evolution has done all for me that you promised and I am simply radiating good health. I can hardly believe it myself, it has made such a great change in me. I am in better condition than I have been for twenty years and am chuck full of energy and ambition. Tasks that were a burden to me in the past are now easy and a pleasure. I have no money to burn or throw to the birds, but if you were to offer me one thousand dollars in good hard cash and put me back where I was before beginning your system, I would say, 'Nothing doing.' I enjoy the work you have mapped out for me and am impatient to get at it."

"When I tell some of my friends how quickly I was benefited by Conscious Evolution, they do not believe me. They think I exaggerate."

Copyrighted FREE

Why Miss the Super-Pleasures of Life?

"CONSCIOUS EVOLUTION" and "THE SCIENCE OF LIFE" will show you how to increase your pleasures and happiness to a maximum, and how to reduce your troubles of every character, mental, physical and physiological, to a minimum.

Conscious Evolution will show you how to intensify, prolong, increase and magnify your pleasures. "CONSCIOUS EVOLUTION" and "THE SCIENCE OF LIFE" will show you that you have not as yet experienced the real and highest pleasures of life, and will show you how to attain the super-pleasures of life. In a word, these two essays will reveal the startling, educating and enlightening secret of gigantic health and mind power. "CONSCIOUS EVOLUTION" and "THE SCIENCE OF LIFE," which Swoboda has written and copyrighted, will be sent you free of charge and free of all obligation to Swoboda, if you will write for them.

JUST WRITE YOUR NAME AND ADDRESS ON THE COUPON, TEAR IT OUT AND MAIL IT TO SWOBODA, OR DRAW A RING ABOUT YOUR NAME ON YOUR LETTERHEAD, OR MERELY SEND A POSTAL GIVING YOUR NAME AND ADDRESS. DO IT TODAY! YOU CANNOT AFFORD TO LIVE AN INFERIOR LIFE. Address:

ALOIS P. SWOBODA, 2147 Berkeley Bldg. New York City

The Ultona

Now! The Final Achievement

Brunswick introduces a new Method of Reproduction, a real sensation

HERE, at last, is the supreme phonograph achievement of recent years—The Brunswick Method of Reproduction.

It includes two distinctly new improvements, two inventions that absolutely revolutionize old standards.

Better Than Ever

Now, with this new Brunswick Method of Reproduction, we offer a super-phonograph.

It not only plays *all* records, but plays them at their *best*.

This is accomplished chiefly by The Ultona, our new all-record reproducer, and the new Brunswick Tone Amplifier.

Tone values are now given a naturalness hitherto unattained. Some of the gravest problems in acoustics are solved.

The Ultona is an amazingly simple contrivance. It plays all records according to their exact requirements. The proper diaphragm is presented to each record, whatever make, and the exact needle, the exact weight.

So you see that this is not a make-shift, not an attachment, but a distinctly new creation.

Simplicity Itself

At the turn of a hand you adapt The Ultona to any type of record. A child can do it. It is practically automatic.

The Ultona, we think, is the greatest feature offered any music-lover. And it is obtainable *solely* on the new Brunswick.

Another vast improvement in tone projection comes in our all-wood Tone Amplifier, built like a violin. All metal construction is avoided, thus breaking away from the usual custom. Wood, and *rare* wood at that, is the only material that gives sound waves their proper vibration.

See and Hear

You cannot afford now to make a choice until you've heard the latest Brunswick. Until you become acquainted with The Brunswick Method of Reproduction. Until you hear this marvelous instrument. All you want in any phonograph is found in this composite type. Plus superiorities not found elsewhere.

A Brunswick dealer will be glad to play this super Brunswick for you and explain the new Brunswick Method of Reproduction.

Brunswick Models—Price $32.50 to $1500

The Brunswick-Balke-Collender Company

Canadian Distributors:
Musical Merchandise Sales Co.
Excelsior Life Bldg., Toronto

General Offices: Chicago
Branch Houses in Principal Cities of the United States, Mexico and Canada

Dealers:
Write for our Profitable Plan with all the details
(1186)

ALADDIN

A Book For Homebuilders

Before you build, get a copy of the beautiful book "Aladdin Homes"—the most wonderful book ever issued for homebuilders. It pictures many homes—the most popular types—bungalows of California designs, attractive dwellings of one and two stories, summer cottages, garages, etc., complete with pictures of each, floor plans and descriptions. This book has an important message for every homebuilder. Get your copy today.

Avoid Waste When Building

The waste of lumber in building is 18%. Homebuilders can avoid throwing this 18% away. The book of Aladdin Homes shows how it is reduced to less than 2%—a saving to you of not less than $16.00 on every $100.00 of your building money. Thousands of builders have made substantial savings building Aladdin Houses—you have the same opportunity.

Aladdin Houses Will Save You Money

Aladdin Homes are sold direct to you—no dealers' profits. You buy direct from manufacturer and your complete house is shipped in one car by shortest route. Price includes all lumber cut to fit, millwork, doors, windows, lath and plaster, hardware, locks, nails, paints, varnishes, etc. Send stamps today for copy of the beautiful book "Aladdin Homes" No. 180.

Send stamps today for catalog 180

THE ALADDIN CO.

185 Aladdin Avenue BAY CITY, MICH.

Canadian Branch: Canadian Aladdin Co., Ltd., C. P. R. Bldg., Toronto, Ontario

You Who Cannot Go, do Your "Bayonet Exercise" with a Bristol

Advance and retreat, side step and guard, parry and thrust, lunge and butt strike—fishing makes every muscle in your body tingle and quiver in the same way. If we must take months and months of precious time to build up the soldier's body, is it not important and a patriotic duty for everyone of us who cannot go to take the time and make the patriotic effort to put ourselves in the most perfect physical and mental fitness for carrying the extra burdens which the war puts upon us? Don't break down and become a liability. Fish mornings, nights, holidays, and week-ends and make this a fishing vacation. Eat fish and save meat and wheat. Catch all the fish you can.

"Bristol" Steel Fishing Rods

have just the right shape, hang, resiliency, snap, durability and beauty of workmanship and finish to make them not only the most popular but the most practical and successful fishing rods to be had anywhere at any price. There is a special "Bristol" to suit your purse, your locality and your kind of fishing. $3.50, up. Buy a "Bristol" for your boy so that he can supply the family with fish, thereby saving meat and wheat for the fighters at the front.

"Bristol" Meek Catalog FREE

MEEK and "Blue Grass" REELS

are tools of such superb materials, designing and workmanship that the most expert and most experienced successful fishermen use them with that absolute confidence that comes only through association in many hard won victories. Your dealer—if he knows—can tell you all about these rods and reels. If he is not keen to serve you, you can order them by mail direct from the makers at catalog prices plus the regular 3% war tax.

THE HORTON MFG. CO.
196 Horton Street BRISTOL, CONN.

Pacific Coast Branch: PHIL. B. BEKEART CO. 717 Market Street, San Francisco, Cal.

Removable *from* its Base *for* Continuous Work

Multiplies Man's Power

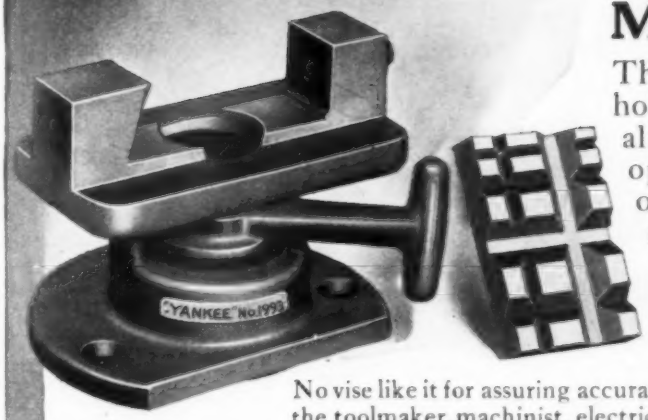

This "YANKEE" Vise holds work in original alignment for numerous operations—at the bench, on drill press, milling machine, planer, etc. Machined square. Sets level on end, bottom or either side. V-grooved steel block holds round or irregular shapes.

No vise like it for assuring accuracy and saving time and labor for the toolmaker, machinist, electrician or metal worker in any line.

"YANKEE" Vise No. 1993, with Swivel Base. Price, $6.50

Set screw holds Vise to base; camthrow lever locks position. Body 7¼ x 2¾ (wide) x 3 in. Hardened steel faced jaws, open 3⅛ in.

"YANKEE" Vise No. 993—Same as No. 1993, but without swivel base. **Price, $4.50**

Your dealer can supply you

Ask us to send you free "'YANKEE' Tool Book" showing complete line of ingenious "YANKEE" Tools for modern efficiency work—bench, chain, breast and hand drills, wood-boring and screw-driving tools.

NORTH BROS. MANUFACTURING CO., Philadelphia

"YANKEE" TOOLS

Make Better Mechanics

MAZDA

"Not the name of a thing, but the mark of a service"

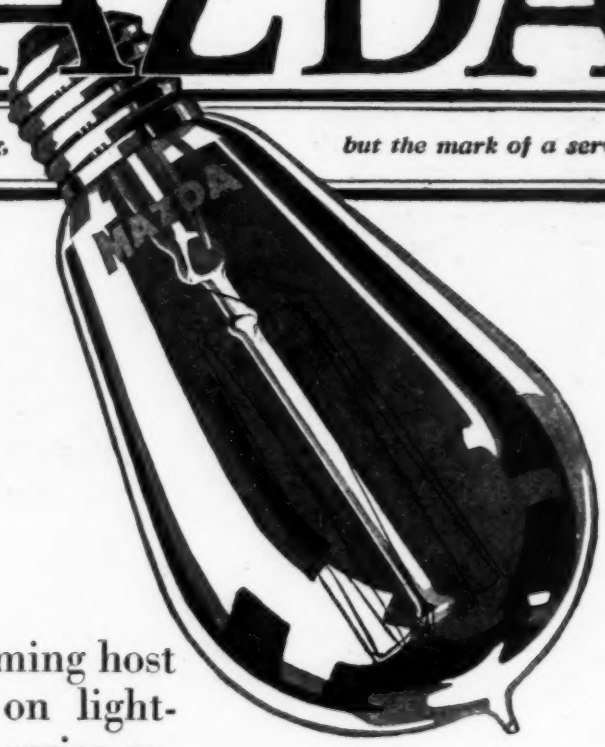

From the incoming host of new ideas on lighting, MAZDA Service selects for the makers of MAZDA Lamps, only those developments in design, materials and methods that will improve the light you enjoy

The Meaning of MAZDA

MAZDA is the trademark of a world-wide service to certain lamp manufacturers. Its purpose is to collect and select scientific and practical information concerning progress and developments in the art of incandescent lamp manufacturing and to distribute this information to the companies entitled to receive this Service.

MAZDA Service is centered in the Research Laboratories of the General Electric Company at Schenectady, New York. The mark MAZDA can appear only on lamps which meet the standards of MAZDA Service. It is thus an assurance of quality. This trademark is the property of the General Electric Company.

RESEARCH LABORATORIES OF GENERAL ELECTRIC COMPANY

4641

Please Mention Popular Mechanics

A FAR CRY from the quill pen to Corona, and from the slowly traced letters of long ago to the crisp, legible type of today's "personal writing machine."

A necessary development, though, to keep pace with today's greater demands. For Corona can handle all your business or personal writing, neatly, legibly, speedily—can put it into permanent, business-like form, with carbon copies for your file. It folds compactly into a desk drawer, or into its handy case for travel; like other personal possessions, you can take it with you anywhere.

Corona weighs but six pounds, is strongly built, and is exceptionally simple to operate. Adopted by a hundred and fifty thousand men and women. Fifty dollars, complete with case. Descriptive booklet No. 13 is yours for the asking.

CORONA TYPEWRITER CO., INC., GROTON, N. Y.
NEW YORK CHICAGO SAN FRANCISCO
Agencies in All Principal Cities

CORONA

"The Personal Writing Machine"

-fold it up-take it with you-typewrite anywhere

The Graflex

A reflecting camera that lets your eye see what the lens sees, ***before*** exposure, and right side up. You watch the ground-glass screen, adjust focus till the image of your picture grows clear and sharp—then snap it.

See the picture <u>before</u> you snap it

SIMPLICITY, speed, absolute control of focus and composition—the satisfaction that follows increased certainty—this is the Graflex story. Automatic exposures from a tenth to a thousandth of a second; successful *snapshots* in failing light, where slow exposures with other cameras would result in failure; fully-timed negatives, in good light, of two-mile-a-minute motion that other cameras could *never* get. Ask for interesting booklet "Why I Use a Graflex"—free from your dealer or from us.

FOLMER & SCHWING DEPARTMENT
Eastman Kodak Company
Rochester New York

GRAFLEX Camera

Clement Bournique earns famous Winchester trophy

Read all about how you, too, can earn the Sharpshooter Medal

CLEMENT BOURNIQUE, age 10, of Milwaukee, was the youngest contestant to earn the famous Winchester Sharpshooter Medal in 1917.

Any boy or girl not over 18 is eligible to join the Winchester Junior Rifle Corps, wear an official membership button and compete for the famous Marksman and Sharpshooter Medals.

The Winchester Junior Rifle Corps is an honorary organization to encourage marksmanship among boys and girls of America.

Clement Bournique, age 10, of Milwaukee, with his .22 caliber Winchester

Winchester Sharpshooter Medal

How to join

There is a Winchester Junior Rifle Corps headquarters in your town. Register your name for a Membership Certificate which entitles you to a Membership Button and to compete for the famous Winchester Marksman and Sharpshooter Medals.

After you have selected the style of .22 caliber rifle that suits your taste and pocketbook — your dealer has all prices of rifles — ask for a supply of Official Winchester Junior Rifle Corps targets, or sample for pattern from which to make your own. If your dealer has none in stock, write to us direct.

Select a place where you can shoot in absolute safety, tack up your target and pace off fifty feet. Then in the presence of a parent or friend as witness, shoot five shots into the target.

Take it down and put up another. Shoot five shots into the second. Shoot as many targets as you like, always being sure to shoot no more than five shots into each target. If you should miss the target entirely, each miss counts one shot just the same. Shots which strike at the edge of any circle count as being in the highest scoring circle.

When you have made 10 targets, each scoring 19 out of the possible 25 points, sign with your full name, have your friend, who witnessed, also sign each target; then take them to your dealer who will forward them to the Winchester Junior Rifle Corps National Headquarters.

A Winchester *Marksman Medal* will be sent to your dealer who will deliver the medal to you himself. You will also receive from national headquarters a diploma signed by the President of the Winchester Junior Rifle Corps. You are now ready to try for the Sharpshooter Medal. You are required to make 15 targets, each scoring 24 out of a possible 25. Get these targets signed as before and you will receive your Winchester Sharpshooter Medal and Diploma.

The rifle to use

Remember that your rifle and ammunition must be *.22 Caliber* Winchester. Remember, too, that it doesn't make any difference in your shooting whether you get a low priced single shot rifle, or a fine *repeater*. The accuracy of a Winchester is in the barrel and the same quality of steel and the same care in boring goes into all. No Winchester barrel varies more than one one-thousandth of an inch from a straight line.

Get started today. Go to the Winchester Junior Rifle Corps Headquarters in your town and register as a member. If you cannot get all the particulars there, write direct to **Winchester Junior Rifle Corps, National Headquarters, 275 Winchester Ave., New Haven, Conn. Division 1421.**

MODEL 06. Take down Repeating .22 caliber rifle, 20-inch round barrel. Shoots three sizes of ammunition. The most popular .22 caliber repeater ever placed on the market

Take down .22 caliber single shot rifle. A low priced, light weight gun made in two sizes

WINCHESTER

World Standard Guns and Ammunition

Gillette Safety Razor

Have You Seen the New Gillettes Specially Designed for the Fighting Man?

THESE models were designed by members of the Gillette Organization who have seen service with the Colors and know what the soldier is up against.

Hundreds of officers and men are buying them—the U. S. Service Set in metal case, and the new Khaki-covered sets for Uncle Sam's soldiers and officers.

The Gillette is the one razor for the man who is doing things—the one razor with world-wide use and reputation.

When a man wants new Blades he can get them at any Post Exchange or Y. M. C. A. Hut—here in America or Overseas.

Our Paris Office carries stocks—is constantly supplying the American Expeditionary Forces. Gillette Safety Razors and Blades on sale everywhere in France, England, Italy and the Eastern battle fronts.

Why the Gillette Is Especially the Soldier's Razor

THERE isn't a harder shaving job on earth than the service demanded of the Gillette by the fighting man.

Under the very worst possible conditions of climate—with cold or hard water—on sun burned or wind-chapped faces—the Gillette is called upon for its solid-comfort, velvet-smooth shave. **And delivers it.**

There are more Gillettes used than all other kinds of razors added to-gether—the compact, complete razor with no strops or hones to clutter up the kit.

Hundreds of thousands of officers and men have adopted the Gillette—with its blades always sharp, always ready. No Stropping, No Honing.

GILLETTE SAFETY RAZOR COMPANY
BOSTON, MASS., U. S. A.

Gillette Safety Razor Company, of Canada, Ltd.
73 St. Alexander St., Montreal

Gillette Safety Razor Societe Anonyme
17 Bis, Rue La Boetie, Paris, France

Gillette Safety Razor, Limited
200 Great Portland St., London, W., England

A. G. Micheles
53 Liteiny, Petrograd, Russia

Vedova Tosi Quirino & Figli, Via Senato, 18, Milan, Italy

MAIL HERE
WATERMAN'S IDEAL FOUNTAIN PEN
CLIP-CAP
Keep the Home Letters Going
to and coming from
our boys "Over There"
Waterman's
Ideal
Fountain Pen
In Self-Filling, Safety and Regular Types
Sold at the Best Stores
$2.50, $4.00, $5.00 and up
Avoid Substitutes
Folder on Request
L. E. Waterman Co., 191 Broadway, New York
24 School St., Boston; 115 So. Clark St., Chicago; 17 Stockton St., San Francisco
179 St. James St., Montreal; 41 Kingsway, London; 5 Rue Monsigny, Paris

KEEN KUTTER CHISELS

—not part tool steel, but ALL tool steel

THE old method of making chisels was to weld a thin piece of tool steel on a body of soft steel.

But in KEEN KUTTER chisels the *entire blade* is made of highest grade tool steel.

Look at the socket shown here

and note the heavy special reinforcement that prevents splitting even under abnormally heavy blows—an exclusive feature of KEEN KUTTER Chisels.

Just another example of the high quality of material, carefully studied designing and skilled workmanship that enters into the making of *all* KEEN KUTTER Tools.

SIMMONS HARDWARE CO.

"The recollection of QUALITY remains long after the PRICE is forgotten."
—E. C. Simmons.

Trade Mark Registered

Please Mention Popular Mechanics

That lad of yours, over seas.

All that is humanly possible is being done to see to it that he is well fed, well clothed and efficiently equipped. Organizations like the Y. M. C. A., are looking to his physical comfort, healthful recreation and clean fun. If he is sick or wounded the Red Cross will provide for him with tender, loving care.

Yet there is one thing that will bring a smile to his face and a joy to his heart that none of these can give; that only you can give—
your photograph.

There's a photographer in your town.

Eastman Kodak Co., Rochester, N. Y

SAVE—and Enjoy It

AS a rule you give up pleasure in some form when you start to save money.

But there is a way to beat the game. You can add greatly to your enjoyment and still save both time and money—by riding a Columbia bicycle.

You can leave home later in the morning, get to work on time, roll home for lunch, return on the dot and then have a refreshing trip homeward again in the evening—if you cover the ground with a quality-built easy riding

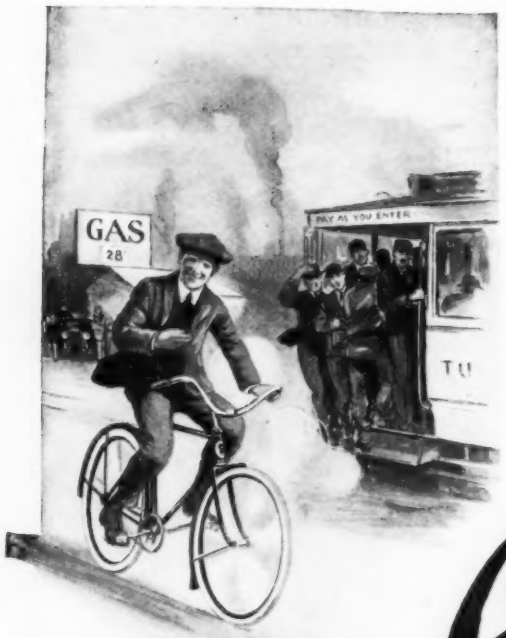

Columbia

A Columbia spin after supper is a real tonic, and there are numberless Columbia outings possible for Saturday afternoons, Sundays and holidays.

The Columbia makes every trip a pleasure trip. Its smooth action and sturdy construction are guaranteed—have been for forty years.

Get in line with the national thrift campaign. Save money. Save time. Accomplish more. And do it all pleasantly. The Columbia makes that possible.

Write for Handsome New Catalog which tells WHY the Columbia is best.

WESTFIELD MANUFACTURING COMPANY
DEPARTMENT 15 WESTFIELD, MASSACHUSETTS

Columbia Batteries

Dry Batteries

The good old boat will keep on traveling along if you've got a few husky Columbia Dry Batteries tucked away.

It's quite the stunt to carry a few extra cells—to wire in on a pinch.

Columbia Dry Batteries run autos, engines, motorboats, tractors, trucks, and toys; they furnish light for lanterns and talk for telephones.

You can buy Columbias anywhere; and they are easily and quickly wired up.

Columbias cost no more—and last longer. Fahnestock Spring Binding Posts cost you nothing extra.

Storage Batteries

For 25 years Columbia has meant "the best in batteries."

And for the storage battery needs of every car, Columbia means 100% service. That it will give this service on your car is assured by the honest guarantee that backs every Columbia Storage Battery.

This guarantee is not a mere "adjustment affair," but a straight agreement to provide another battery without payment by you if the original fails to fulfill the guarantee.

The Service Station or Service Dealers in your town will gladly tell you about the Columbia.

Columbia is the Symbol of Supremacy

NATIONAL CARBON COMPANY, Inc.
Cleveland, Ohio

In Canada Columbia Batteries are made and sold by Canadian National Carbon Co., Limited, Toronto, Ontario

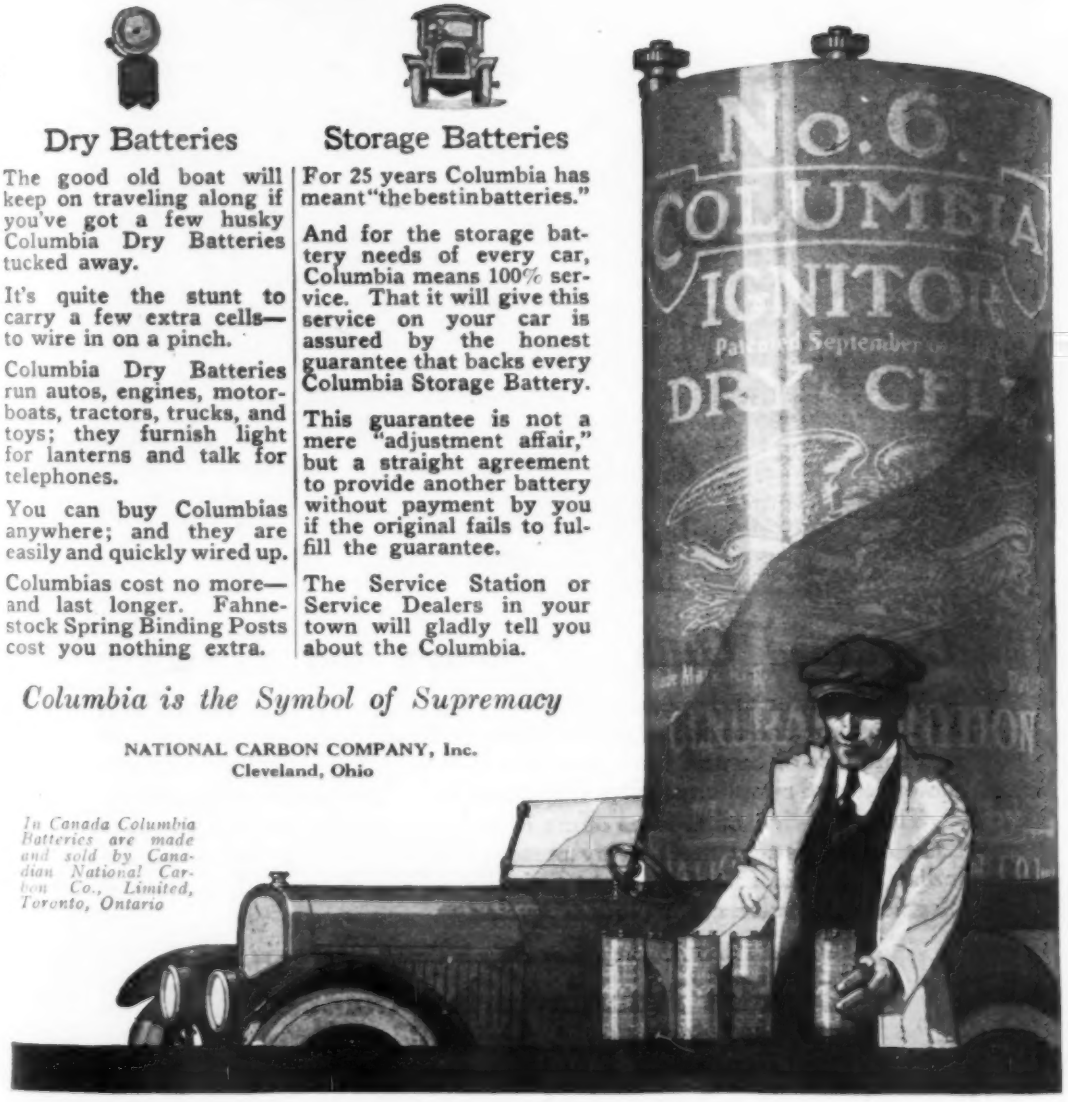

Indian Motocycle

with Powerplus Motor
Lowest in Cost, Operation and Upkeep

Combined Utility, Pleasure and Economy

MORE power and speed than you'll ever need. The greatest riding comfort due to the patented exclusive *Cradle Spring Frame.* An ease and sureness of control that lends zest to the driving. Mechanical completeness and simplicity that promotes relish for long, health-giving tours.

The 1918 line of Indians offers a type and model mount for everybody at prices that meet every present-day demand. It embraces the Indian Big Twin, Side Car, Light Twin, Parcel Car, Electrically Equipped Bicycle, and twelve other model Bicycles.

Illustrated 1918 Motorcycle or Bicycle Catalog sent on request

Hendee Manufacturing Company
697 State Street, Springfield, Mass.
Largest Motorcycle Manufacturers in the World

Do Tire Repairing

With the Equipment Used by All Leading Tire Companies

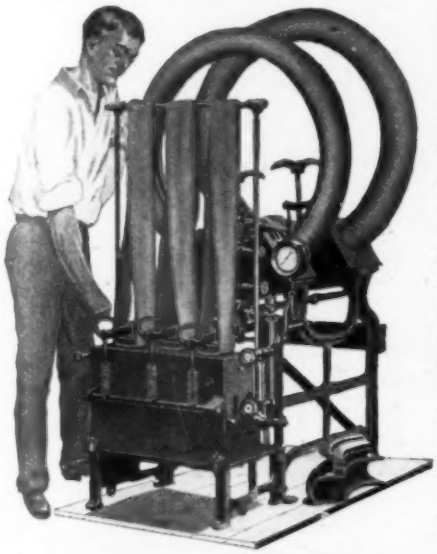

There is an Akron-Williams outfit for every size shop. No equipment is too large for us to build—no tools are too small.

AKRON-WILLIAMS A-W "PRODUCTS"

RIGHT NOW big money is being made in tire repairing, and scarcely anything else offers such wonderful opportunities for the future. The high price of tires has ***doubled*** tire repairing, and there is a shortage of men to do the work. The business is growing everywhere by leaps and bounds; the work is easy; not much capital is required to start; very little space is needed; lots of business can easily be had at a good profit — all provided you have the ***right*** training and the ***most approved*** equipment. WE FURNISH BOTH.

Over 100 Tire Companies

use Akron-Williams outfits in their own factories, and recommend and sell them to their Dealers all over the World. ***Think what that means!*** Could any endorsement be stronger?

We offer you the same Akron-Williams outfits — invented, designed and perfected with the help of the most expert engineers in the tire industry. With this equipment you do the most efficient work, by the latest and most approved methods.

Akron-Williams

TIRE REPAIR EQUIPMENT

Used, Sold, and Recommended by All Leading Tire Companies

Learn Repairing in the Tire Factories

We have completed arrangements by which purchasers of Akron-Williams equipment may receive thorough and practical instruction in all branches of tire and tube repair work in the big tire factories.

Furthermore, we are constantly in touch with the best openings for both new and established tire repair shops all over the country — and we help buyers of Akron-Williams equipment to get located where opportunities are BEST.

Men of All Ages Make Good

Thousands of men—young, middle-aged, and over — have gone into Tire Repairing from all other occupations, and *made good.* Almost any industrious man desiring to better his position in life can do the same. We will help you, if you mail this coupon—**Now**

THE WILLIAMS FOUNDRY & MACHINE COMPANY
50 Cherry St., Akron, Ohio, U. S. A.
Gentlemen: You may send me Free, your catalog and further information.
Name.....
Address.....
City.....
State.....

The Williams Foundry & Machine Company
50 Cherry Street AKRON, OHIO

Every Hand in the Land!

Every Hand a Saving Hand
Every Hand a Helping Hand

Lend Your Quarters to Uncle Sam

Every One of Us Must Save Here for Victory "Over There"

EVERY one must lend some money to the Government. And every one can lend some, if only a little. No matter how slim our purse or how small our earnings, each and every one of us can spare a little for our Government if we practice a little thrift.

By investing in WAR SAVINGS STAMPS the person with only a few cents to spare can do his or her share as well and as nobly as the man with a million to invest. Remember, the Government does not ask you to give your money, but to lend it at interest. You make it work not only for those "over there" but also for you here, no matter how much or little it may be.

You may purchase WAR SAVINGS THRIFT STAMPS by paying the small amount of 25 cents at a time. Sixteen Thrift Stamps, plus a few cents in cash, are exchangeable for a Five Dollar WAR SAVINGS STAMP.

The Five Dollar Stamps cost from $4.17 to $4.23 each, according to the time purchased, and will be redeemed on January 1, 1923, at $5 each.

The Stamps will be sold during June, 1918, at $4.17 each, and the price will increase one cent a month during 1918.

At the average 1918 selling price, WAR SAVINGS STAMPS will yield you on the redemption date four per cent interest compounded quarterly. In case of necessity they may be redeemed before January 1, 1923, with about three per cent interest.

The investment is the soundest on earth. The entire wealth and security of the United States is back of them.

WAR SAVINGS STAMPS are as easy to buy as postage stamps. They are sold at post offices, banks or trust companies, many railway stations, stores, factories, agencies and other public places.

LET'S ALL INVEST and HELP—EVERY HAND in the LAND

National War Savings Committee, Washington

Contributed through Division of Advertising

United States Gov't Comm. on Public Information

W.S.S.
WAR SAVINGS STAMPS ISSUED BY THE UNITED STATES GOVERNMENT

This space contributed for the Winning of the War by
The B.V.D. *Company, New York.*

THIS new Six so completely meets the requirements of quality, appearance, price, economy, room, comfort and speed that it has been called "the ideal five-passenger car." Its lines are clean-cut and aristocratic. It is the most economical Quality Six on the market. Its quick acceleration and hill-climbing qualities are remarkable, and it combines speed with comfort. Simple, accessible, and easy to drive.

Beautiful in design—Thoroughly modern—Mechanically right

STUDEBAKER

Detroit, Mich. South Bend, Ind. Walkerville, Ont.

Address all correspondence to South Bend

BEST IN THE LONG RUN
FAIR TREATMENT
"When Spring unlocks the earth
to loose the smiling flowers"
WHEN blooming orchards, and the green bosoms of the hills call you to the open, and you speed your motor car to the country, sweet with the breath of new things, be sure to make your first flight of Springtide on Silvertown Cord Tires.
Half your joy, as you read the joyous book of Spring, writ in blossoms, lies in Silvertowns, the graceful, patrician tires with the Red Hallmark of tire quality—the Red Double Diamond—inlaid in the side wall.
Buoyant as the Spring air, they give you the leaping joy of ease and comfort. They add the calm joy of security.
For the durability and dependability of SILVERTOWN CORDS, along with BLACK SAFETY TREADS, have been proved by Goodrich Test Car Fleets. They measure up to the new tire standard, which includes all standards, the TESTED of—
GOODRICH
TESTED TIRES
THE CITY OF GOODRICH · AKRON, OHIO.

Stop those Leaks

THE easiest and quickest way of repairing leaks in radiators, pumps, water jackets, hose connections, etc., is to use Johnson's Radiator Cement. This will stop the leaks instantly without laying up the car. No mechanical experience is required—all you have to do is to remove the cap and pour the liquid into the radiator.

JOHNSON'S RADIATOR CEMENT

Johnson's Radiator Cement blends perfectly with the water until it reaches the leaks—just as soon as it comes in contact with the air it forms a hard, tough, pressure-resisting substance which is insoluble in water and consequently makes a permanent seal.

Quick—Efficient—Harmless

Johnson's Radiator Cement contains nothing which can coat or clog the cooling system. It will seal leaks in from two to ten minutes.

Quarts..$1.75 Pints..$1.00 Half-pints..65c

If your dealer cannot supply you, send us $1.00 and we will forward you a pint all charges prepaid.

Write for our folder on *"Keeping Your Car Young."*—it's free.

S. C. Johnson & Son, Dept. R, Racine, Wis.

NOW that discretion is the better part of buying, men and women should learn the difference between this pure-dyed silk hosiery and "loaded" silk hose. The soft effulgence and the grace of Luxite Hosiery commend it to all who have an eye to beauty. And its unrivaled serviceability prompts them to recommend it.

So Luxite has become the great American hosiery success—and is, today, an international favorite. Ask your dealer to supply you. If he cannot do so, write for price list and descriptive booklet today.

LUXITE TEXTILES, Inc., 645 Fowler Street, Milwaukee, Wisconsin

New York Chicago *Makers of High Grade Hosiery Since 1875* **San Francisco Liverpool**

LUXITE TEXTILES OF CANADA, Limited, London, Ont.

"Now you won't feel afraid"

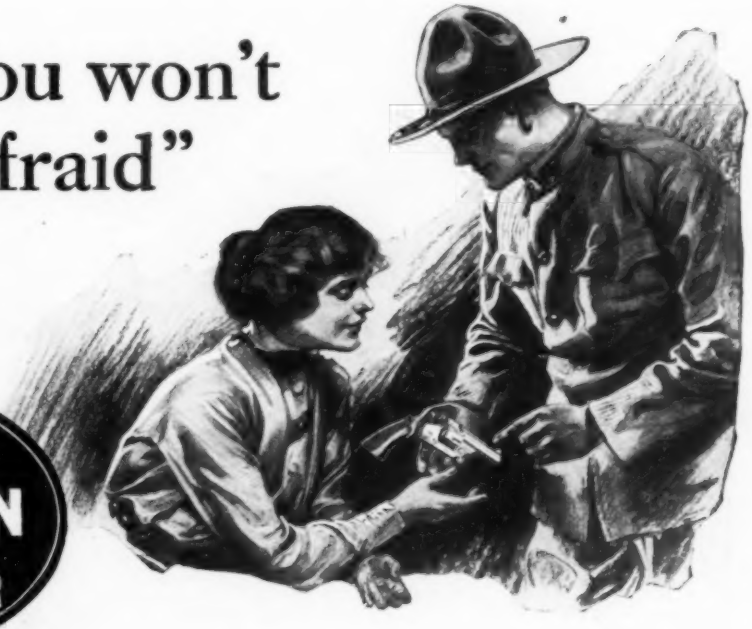

IVER JOHNSON
Safety Automatic **REVOLVER**

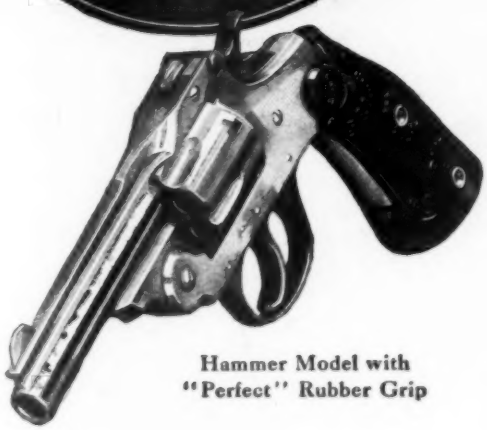

Hammer Model with "Perfect" Rubber Grip

THE thoughtful soldier gives his wife a good automatic revolver before he joins the colors.

The family is safer with a reliable, dependable revolver in the house — a weapon that makes your home safe for you and yours, but dangerous to the marauder.

An Iver Johnson Revolver is safe—for the one who owns it. You can drop it, throw it about, even "Hammer the Hammer"—it cannot shoot accidentally. The only way to discharge it is by a pull on the trigger.

Go to an Iver Johnson dealer today — you will see how an Iver Johnson Revolver gives security. Buy a safe revolver today, for to-night it may be your turn to defend your loved ones against the aggression of the burglar.

Three Iver Johnson Booklets Sent Free

They will tell how to make dollars go farthest in buying revolvers, shotguns, and cycles. Indicate which book you want: A—"Arms," B—"Bicycles," C—"Motorcycles."

Iver Johnson's Arms & Cycle Works
307 River St., Fitchburg, Mass.

New York, 99 Chambers St. **San Francisco, 717 Market St.**

DU PONT AMERICAN INDUSTRIES

Exquisite IVORY PY-RA-LIN

Mark X before subject that interests you and **Mail This Coupon** to

E. I. Du Pont De Nemours Co.
Advertising Division
Wilmington P.M. Delaware

___	Challenge Collars
___	Py-ra-lin Toilet Goods
___	Novelty Sheeting
___	Transparent Sheeting
___	Py-ra-lin Specialties
___	Auto Enamel
___	Rayntite Top Material
___	Motor Fabrikoid
___	Craftsman Fabrikoid
___	Industrial Dynamites
___	Trapshooting
___	Commercial Acids
___	Bronze Powder

Name _____

Address _____

City _____

State _____

The Appropriate Birthday Gift

America's fairest women know but one toiletware. The rich beauty and willing service of IVORY PY-RA-LIN hold it always in first consideration.

Lace work from old Bruges, rarest scents of the far east, or silks wonderful as the morning, look for the companionship of IVORY PY-RA-LIN. There rest harmony and taste. IVORY PY-RA-LIN, in the home, is a token of refinement.

Always on display in the better stores—each genuine piece daintily stamped with the name, IVORY PY-RA-LIN.

A brochure upon request.

THE ARLINGTON WORKS,

Owned and Operated by

E. I. DU PONT DE NEMOURS & CO.,
725 Broadway - - - - New York, N. Y.

Canadian Office and Factory, Toronto, Ont.

Visit the Du Pont Products Store, 1105 Boardwalk, Atlantic City, N. J.

DU PONT

Bevo
VENI · VIDI · VICI
The Triumphal March of
Bevo
REG. U.S. PAT. OFF.
THE BEVERAGE
America's Soft Drink Supreme
I Came - I Saw
I Conquered
Milk or water may contain bacteria: Bevo never does.
Approved for use by the Government and immensely popular in the U. S. Cantonments and on Men-o'-war.
ANHEUSER-BUSCH
ST. LOUIS
The new eight-million-dollar Bevo bottling and shipping plant—largest in the world. Contains 26 acres of floor space—capacity of 2,000,000 bottles a day—employment of 2,500 persons.

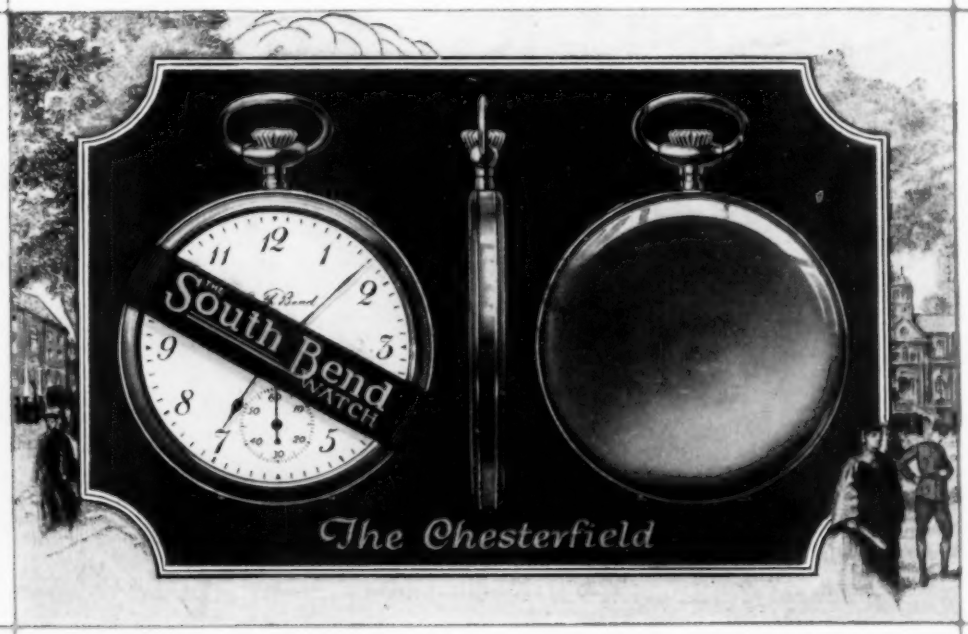

At Graduation —

THE most appropriate and most appreciated gift is a high-grade watch. In mahogany-finished, velvet-lined gift boxes and encased in distinctively designed, hand-wrought Solid Gold cases, the 21-Jewel *Extra-Thin* South Bend Chesterfield Watches at $125, $100 and $80, and the 17-Jewel models at $75 and $55, offer accuracy and beauty usually found only in more expensive timepieces.

There are other Chesterfield models, also, at almost any price you wish to pay. All are *Extra-Thin*, stylish and handsome; and all are dependable timekeepers.

See them at your jeweler's. "A Book of Beautiful Watches" will be sent you on request.

SOUTH BEND WATCH COMPANY
26 Studebaker Street, South Bend, Indiana
For Years, Makers of Standard Railroad Watches

South Bend

The Watch with the Purple Ribbon

Nine o'clock and no washwoman yet!

IS washday the big problem of the week in your home? It need not be. You can solve it as well as your servant problem by using the

Western Electric

Washer and Wringer

It does the hard work. It washes the clothes in a revolving cylinder of hot suds so that there is no wear or tear on them, and it does it all at a cost of about 3 cents for the average family's wash.

With the Western Electric Iron to help, the ironing is quickly and pleasantly done, while the Western Electric vacuum cleaner, portable sewing machine and other household appliances all help you manage your home in an up-to-date business fashion.

Let electricity help you meet your particular problem this summer. Ask for Booklet No. 21-AW

WESTERN ELECTRIC COMPANY
INCORPORATED

New York Chicago Kansas City San Francisco

Houses in all Principal Cities

WESTERN ELECTRIC COMPANY Inc.

Gentlemen:
Please send me Booklet No. 21-AW describing your electric Washer and Wringer.

Name_____

Address_____

Williams'

PATENTED Holder Top Shaving Stick

THE only purpose of the Holder Top is to add convenience to a shaving necessity. Thousands of men would use Williams' Shaving Soap if they had to hold it with a forked stick. It's that kind of shaving soap. No amount of inconvenience in applying it would outweigh the comfort, economy and effectiveness of its softening, soothing, lasting lather. When you realize that Williams' Shaving Soap is *that* good, then you begin to appreciate what a real luxury Williams' Shaving Soap is when applied with the convenient metal Holder Top.

Send 20c. in stamps for trial sizes of the four forms shown here. Or send 6c. in stamps for any one.

The J. B. WILLIAMS CO.
Dept. A,
Glastonbury, Conn.

After the shave you will enjoy the comforting touch of Williams' Talc. Send 4c. for a trial size of the Violet, Carnation, English Lilac or Rose.

Please Mention Popular Mechanics

Put This War-Tire on your Bike

War-time calls for war-tires. Vitalics are war-tires in every sense of the word. They contain all the fleet, rugged toughness required in the hard grind of the bicycle squad at the front.

Put Vitalics on your wheel. They will make you jump joyously into the saddle and keep yourself fit and hardy for your share in the war when your time comes—if it does come.

The famous Vitalic De Luxe has struck a big, new note in bicycle tires. It is an automobile tire in virtually everything but size. We build it with the same care and with the same choice rubber and stalwart fabric that goes into auto tires.

VITALIC Bicycle Tires

This great tire has been adopted as standard equipment by the foremost bicycle manufacturers. It is everything that we know how to build into a long-mileage, puncture-resisting, smooth, fleet, non-skid bicycle tire. It is the favorite tire with the most experienced riders everywhere. It stays in service long after inferior tires have petered out. Its rugged riding qualities and long life will save you many a dollar.

The Vitalic line embraces single tube, racer, and clincher types—all leaders in their classes—all contain carefully selected rubber, fabric, and design. Inspect and test Vitalic quality at your dealer's today. The tires are right and the prices are right.

SEND TODAY for FREE Vitalic testing section and booklet, "Tougher Than Elephant Hide." Please give name and address of your bicycle tire dealer.

CONTINENTAL RUBBER WORKS, Erie, Pa.

STARRETT
TOOLS
Starrett Tools
Assurance of Accuracy
Perfect confidence in the accuracy of a rule, tape or level is vital. Such assurance comes through the name Starrett and the knowledge that every tool bearing that name is warranted.
A wide variety of styles and sizes of tools are described in Catalog No. 21AP which is sent free on request.
THE L. S. STARRETT CO.
The World's Greatest Toolmakers
Manufacturers of Hack Saws
ATHOL, MASS.
42-768
1 2 3 4 5 6

I am $5,000.00 Better Off Said Gibbard

I call to you Men of action to read this message. The above is the statement of an honest, straight-forward American Citizen. I am putting it to you without one added stroke to give it embellishment. I reproduce here the picture of Mr. N. E. Gibbard, Charlotte, Michigan, his place of business and his exact statement. He says "I am $5,000.00 better off than eighteen months ago when I bought a Haywood Tire Repair Equipment." MEN — young — middle age—old men beyond the draft age—Men who are now in business or working for wages, here is a real sincere business success open to you. I have 500 places to be filled now.

I Must Have 500 Men

to Fill These Places Within 60 Days

I have a big interesting book to send you—a book about tires—it tells all about them—how they are repaired by Haywood method—explains this business—gives inside figures and profit. Gives actual proof of success—letters of others who are now operating Haywood Shops and making big money. What these men have done you can do. $2500 to $4000 a year is conservative. One machine will give you a start. You can see business around you—everywhere there are automobiles there are tires that need repairing. You know that. All you do is open a shop—put out a Haywood sign, and auto owners will come to you, welcome you and the service you bring them. If you haven't seen the "Sign of the Man and Machine" there is a big opportunity awaiting you.

Sign the coupon and mail it today, or send a post card or letter.

M. HAYWOOD, Pres.

HAYWOOD TIRE & EQUIPMENT CO.

473 N. Capitol Avenue INDIANAPOLIS, IND.

WRITE TODAY

OPPORTUNITY COUPON

M. HAYWOOD, Pres.
HAYWOOD TIRE & EQUIPMENT CO.
743 N. Capitol Avenue, INDIANAPOLIS, IND.

GENTLEMEN: Please send full particulars of your Scientific Tire Repair Service and details of your co-operative plans.

Name.....

Address.....

.....

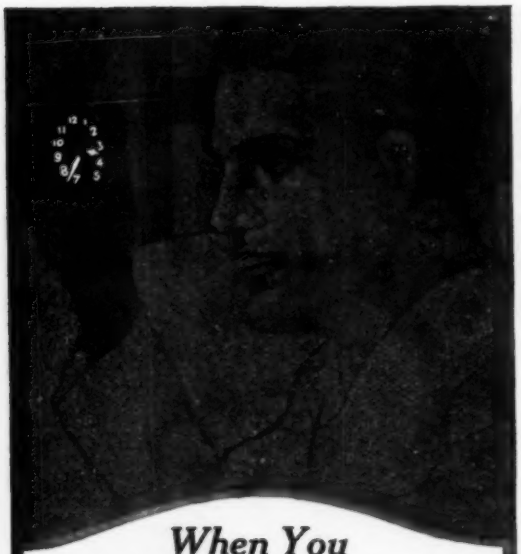

When You Wake at Night—

YOUR Ingersoll Radiolite shows you the correct time in the dark as clearly as by day. Genuine Radium in the substance on the hands and figures makes them shine like fire in the dark.

Ingersoll Radiolite

The Day-and-Night Watch

The makers of fifty million watches and fifty million satisfied customers guarantee the timekeeping qualities and the continued luminosity of all Ingersoll Radiolites.

See the Ingersoll Radiolite at **$2.25**. The Ingersoll Waterbury Radiolite, a jeweled movement in a stylish small size solid nickel case, sells at **$4.50**. Sold Everywhere.

The Only Radiolite is the Ingersoll Radiolite

Robt. H. Ingersoll & Bro.
New York Boston Chicago
San Francisco Montreal

$2.25
($2.50 in Canada)

"Best for fine line drawing"

"I recommend the Eldorado," writes the Engineer of a big paper company, "as the best pencil for fine line drawing. The hardness of the lead is uniform and very strong."

DIXON'S ELDORADO

"the master drawing pencil"

is praised by concerns in almost every industry for the fine line drawing of the harder grades, and for the responsiveness of the softer leads.

Among the 17 degrees is a pencil for every purpose.

Send 16c in stamps for full-length samples worth double the money.

JOSEPH DIXON CRUCIBLE COMPANY
Dept. 10-J, Jersey City, N. J.

HANES

ELASTIC KNIT
UNDERWEAR

The Greatest Value Winter Underwear ever sold at Popular Prices.

P. H. HANES KNITTING CO., WINSTON-SALEM, N. C.

ASBESTOS

We are miners and shippers of Crude Asbestos in any quantity. We produce all grades at our world-famous BELL ASBESTOS MINES, in Canada. We also card fibres, spin yarns, weave cloths, and make all sorts of Asbestos products.

For anything you want in Asbestos, turn to

KEASBEY & MATTISON COMPANY
Dept. S-3, AMBLER, PENNA., U.S.A.
Owners of the world's largest Asbestos Mines

Play It While You Pay

ANY of the violins shown in our new catalog will be sent to you *on trial*. After you have played on it for a full week, at our expense, you may either return it, or pay the low rock-bottom price in small monthly payments. Trial costs you nothing.

WRITE TODAY Send your name and address for our new catalog today. See for yourself the violins from which you have to choose. No obligations.

THE RUDOLPH WURLITZER COMPANY, Dept. A419
South Wabash Avenue, Chicago — East Fourth Street, Cincinnati

Mr. Frank W. Potts, formerly with the Ford Automobile Company, wrote us the other day as follows:

MR. JOHN A. TENNEY, President, National Aero Institute, Chicago, Ill. Detroit, Mich.

Dear Mr. Tenney: Today I have entered the employ of the Packard Motor Car Company to work in the Experimental Aircraft Department. I had my first big opportunity to see and look over the wonderful Liberty Motor. I am only too glad to say that I owe this wonderful opportunity to the National Aero Institute and to my study of your great Course. It was through your influence with the Packard people and the fact that I was thoroughly interested in aeronautics that I was able to get this position. I feel that I am on the road to a genuine success, and I owe it all to the National Aero Institute. Am sending under separate cover the enrollment of a new student. Sincerely yours, FRANK W. POTTS.

Men Wanted!

The U. S. Government plans to send thousands of men to Europe who will be competent to keep its great airplane fleet in good working order—a great mechanical army which will be as important in its way as any other branch of the service.

We Teach You Aviation by Mail at Home

Study in spare time. Your training will be under the direction of experts—men who have great reputations in the field of aeronautics.

Send Coupon for FREE BOOK

Just write your name and address in the coupon and send it to us. We will send you our free book, "THE SCIENCE OF AVIATION," and our Special Limited Offer on our complete Mail Course. This book will tell you of the many big opportunities you will have in this great new industry. Tear out the coupon and mail it today. DO IT NOW!

NATIONAL AERO INSTITUTE
Dept. 1196, Morton Building, Chicago, Illinois

National Aero Institute, Dept. 1196, Morton Bldg., Chicago, Ill.
Gentlemen: Please send me, absolutely free and prepaid, your new book on the Science of Aviation; also particulars of your Mail Course in the Principles of Aviation and special limited offer.

Name.....

Address.....

Why Pay Full Prices for Diamonds

DIAMOND Banking is the business of a million dollar firm over 60 years old. *We lend money*, accepting high-grade diamonds, etc., as security. When loans remain unpaid we must sell to get our money. **Most amazing bargains** proved by customer's letters. Diamonds, Rings, Pins, Brooches, Pendants, etc., at **prices we challenge you to match at 60 per cent more**, sent for **absolutely free examination.**

Write for JOS. DeRoy Bulletin

Send your name today and we will send you our bulletin of bargains showing hundreds of unpaid loans. It is absolutely free. Write today.

JOS. DeROY & SONS, 1939 DeRoy Building
Only Opp. Post Office PITTSBURG, PA.

U. S. ARMY SHOE

The Genuine MUNSON LAST Worn by Our Soldiers

1. Built of selected leather. Pliable, wear-proof sole.
2. Adopted by U.S. Surgeons after four-year tests.
3. Looks good. Wears long. Easy as velvet.

FOR MECHANICS, SPORTSMEN, BANKERS, POSTMEN, FARMERS.

Comfort—Health—Wear
Style—Service—Saving

$5.00 Post Paid

Guarantee This is the U. S. Army Shoe. We guarantee to fit you by mail. Your money will be cheerfully refunded on request if these are not all we claim.

U. S. Army Doctors prescribe this last for your feet! Every pair is honestly built of honest leather. They look good. They **wear!** You save $3. Be good to your feet and order a pair, **Now!**

All Sizes—Tan Army Color

BOSTON MAIL ORDER HOUSE
Beach and Albany Sts. BOSTON, U. S. A.

BUILD A $100.00 PHONOGRAPH

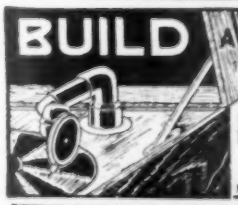

COMPLETE METAL PARTS

Motors, Tone Arms, Reproducers, Miscellaneous Parts, Blue Prints and Instructions to build any price phonograph.

Send 10 Cents for Circulars.

Electro-Mechanical Parts Co.
Dept. P. 160 North Wells Street, CHICAGO

600% Profit HONEY-BITS PORTABLE COOKING MACHINES

Makes the new 2 for 5c enticingly flavored

CONFECTION DAINTY

Large sales everywhere. Reliable repeater, on the road or at permanent locations. High-class—entirely new—appeals to particular people. No experience needed by any man or woman.

TALBOT MFG. CO., 113 N. 15th St., St. Louis, Mo.

The Prophylactic Tooth Brush

Earned its reputation by "mouth to mouth" advertising

DO YOUR OWN PLUMBING HEATING-HARDIN EASY WAY

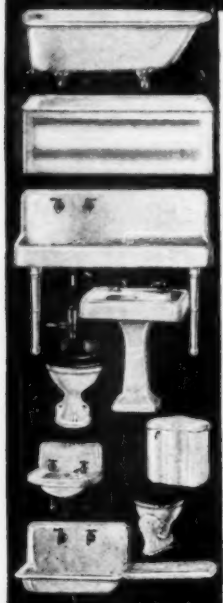

BUY DIRECT - SAVE HALF

Send for Our Big Valuable

Handy-Man Book

Shows over 10,000 fixtures and supplies in plumbing and heating AT WHOLESALE with our improved, adjustable connections. Shows how to save high cost of skilled labor; save unnecessary material our

CUT-TO-FIT EASY WAY

This method is perfect, simple and easy. It helps you select the proper **plumbing, hot-air, water** or **steam** cut-to-fit heating plant. Has many practical plans, diagrams, sketches, elevations, etc., showing how to do the installing or repairing our new, original, practical cut-to-fit way. (No loss or waste.) Any handy man with a few tools can do the work with the aid of this

BIG HANDY-MAN BOOK

Every house owner, contractor, farmer, institution, factory, etc., needs this valuable book. To avoid sending this large, 256-page, well-bound book broadcast to non-interested parties, we request a temporary deposit of 25c, which will be refunded on first order, or if dissatisfied, return it and we will refund your money at once.

WRITE TODAY.

Hardin-Lavin Co.
40 Years at
4540-50-P Cottage Grove Ave.
CHICAGO

$500,000 Plants Behind Our Guarantee

Guaranteed Costs!

Over 100,000 customers have saved from $200 to $500 each, building the Gordon-VanTine way.

Send today for free book—200 plans—"Gordon-Van Tine Homes." Shows bungalows and houses, $300 up. All *wholesale*. Ready-cut or not ready-cut. *Highest quality material* supplied complete. No extras. Prompt delivery anywhere. *Write for Book.*

Gordon-Van Tine Co.

Satisfaction Guaranteed or Money Back

6701 Case Street **Davenport, Iowa**

$3.00 A Month Buys a Visible Writing L. C. SMITH

Model No. 5.—Perfect machines only of standard size with keyboard of standard universal arrangement—has Back-spacer—Tabulator two color ribbon—Ball Bearing construct on—every operating convenience.

FIVE DAYS' FREE TRIAL. Fully guaranteed. Catalog and special price sent **FREE.**

HARRY A. SMITH, 510-231 N. Wells St., Chicago, Ill.

CANNING OUTFITS PAY FOR THEMSELVES

Be Economical! Be Patriotic! Let your garden pay for most of your next winter's living.

BUTLER CANNING OUTFITS

Are simple, economical, practical. Operate easier and quicker than old-fashioned methods. Made for home, club or commercial use. Many were disappointed in not getting an outfit last year. Expect bigger demand this season. Be safe, investigate now. Write nearest factory for free catalog and prices. **Good Deal for Live Agents in Open Territory.**

Butler Manufacturing Co.

604 Butler Bldg. **Kansas City, Mo.** 871 6th Ave., S. E. **Minneapolis, Minn.**

Violin Lovers

Please send us your name today so we can mail you copy of our latest Violin Catalog. Sent free to violinists. We have been the leading violin dealers in the United States for three decades, and our catalog, whether of new or old violins, is a possession to be prized by any intending purchaser. Also we will send particulars of our own *Cremonatone Violin* now first offered on a special small monthly payment plan. This is the best value in America in a moderately priced instrument. Also America's largest and finest collection of Fine Old Violins. Fill out and mail to us.

Name_____

Address_____

Please check whether interested in a new or old instrument. New Violin____. Old Violin____.

If a violin teacher, let us include your name in our teachers' list now being compiled.

We take used violins in exchange. *Write Today.*

Up-to-date Music Dealers sell Lyon & Healy Instruments.

Lyon & Healy 50-82 East Jackson Blvd. **Chicago**

WORLD'S LARGEST MUSIC HOUSE

THIS BUNGALOW $900 CAN BE BUILT FOR

This and many others in my new book, Building Plans for Modern Homes, will save you hundreds of dollars. One of the most complete and comprehensive books of plans ever published by any architect. Fifth edition just off the press. Two hundred and fifty floor plans and photographs of bungalows, etc., costing from $200 up; gives sizes and cost to build. **Sent postpaid for $1.00**

FREDERICK H. GOWING ARCHITECT
18 Tremont St., BOSTON, MASS.

DO YOU INTEND TO BUILD?

75 PRACTICAL PLANS

California Bungalows and Houses especially suited to any climate. New, attractive designs with valuable building suggestions all in handsome **1918 Art Plan Book. Price $1.00 postpaid.** Send today for your copy. Save time, trouble. Money refunded if not satisfactory. Address BUILDING DEPARTMENT.

AURELIUS SWANSON COMPANY, Inc.
1001 State Nat'l Bank Bldg., Oklahoma City, Okla.

DIAMONDS

ON CREDIT — TERMS AS LOW AS $2.50 A MONTH

Diamond Rings

Wonderfully brilliant **Genuine Diamonds**, any style solid gold mountings; also Diamond La Vallieres, Ear Screws, Brooches, Scarf Pins, Studs, etc., on credit terms as low as $2.50 a month.

Send for Jewelry Catalog No. 60

containing over 2,000 beautiful illustrations of Diamonds, Watches, Artistic Jewelry, Silverware, Cut Glass, etc. Select anything desired, either for personal wear, or for a gift to friend or loved one, then ask us to send the selection for your examination. It will be sent, all charges prepaid by us.

YOU PAY NOTHING—NOT ONE CENT

until you **see** and **examine** the article **right in your own hands.** If you like it, pay one-fifth of the purchase price and keep it, balance divided into eight equal amounts, payable monthly. If not entirely satisfactory, return at our expense. You assume no risk; you are under no obligation. Our Catalog tells all about our Easy Credit Plan. Send for it **Today.** It is **FREE.**

LOFTIS BROS. & CO., The National Credit Jewelers

Dept. A 894, 100 to 108 N. State Street, Chicago, Illinois

(Established 1858) STORES IN LEADING CITIES

SUPERIOR SINCE 1904

Over 100,000 in Use

Mostly sold through recommendation. For PERSONAL DESK or GENERAL OFFICE. It checks mental calculations. Buy through your Stationer. Write for 10-day trial offer.

E. GANCHER, A. A. M. CO.
148 Duane Street, NEW YORK

AGENTS WANTED

Golden Gem PORTABLE Adding Machine $12

Multiplies—Subtracts

INVALID WHEEL CHAIRS at Manufacturer's Prices

We are the only makers of Invalid Chairs selling direct to the user. Send for our large free Catalog G showing many styles.

FRANK S. BETZ CO., Hammond, Indiana

Mr. Edison's Wonderful Amberola

Only $1.00 After Free Trial

Yes, you may keep this New Edison Amberola—Edison's great phonograph with the diamond stylus—and your choice of records, too, for only $1. Pay the balance at rate of only a few cents a day. Try the New Edison Amberola in your own home before you decide to buy. Send no money down. Entertain your friends with your favorite records. Then decide.

Write Today For Our New Edison Book. Send your name and address for our new book and pictures of the New Edison Amberolas. No obligations—write now *while this offer lasts.*

F. K. BABSON, *Edison Phonograph Distributors*

A119 Edison Block, Chicago, Illinois

High School Course in Two Years!

Here's a thorough, complete, simplified High School Course that you can complete in **two years.** A liberal education, of incalculable value, by spare time study, at home. Course prepared by leading professors in Universities and Academies.

Meets Entrance Requirements of Colleges and Universities

Fits you for Harvard, Yale, Princeton and other institutions of highest standing. Helps you to **win** in business and social life. Spend the hours you would otherwise waste, in profitable study of this fascinating course.

The man who **knows** is the **leader.** Knowledge gives you assurance, turns your **natural ability** into actual **power.**

This course gives you the **key to success and power.**

To Young Folks of Sixteen to Sixty

Everybody, young or old, can now secure a high school education in spare time study at home. Save two years' time and all expense of text books. The cost is small—the benefits beyond price.

YOU Can Make Up for Lost Time!

Men and women who were denied a high school training can "catch up" by taking this simplified course at home. Hundreds have profited by this remarkable opportunity.

Send Coupon for Free Bulletin

giving full information about High School Course and many others. Check on coupon the course in which you are most interested and **mail now.** Write name and address carefully.

American School of Correspondence, Chicago, U.S.A.

Dept. P-119A. Gentlemen: Please send me booklet and tell me how I can fit myself for the position marked X.

.....High School Course	.....Shop Superintendent
.....Electrical Engineer	.....Lawyer
.....Telephone Engineer	.....Business Manager
.....Architect	.....Auditor
.....Draftsman	.....Certified Public Acc'nt
.....Building Contractor	.....Stenographer
.....Structural Engineer	.....Bookkeeper
.....Mechanical Engineer	.....Fire Ins. Adjuster
.....Civil Engineer	.....Sanitary Engineer
.....Steam Engineer	.....Automobile Engineer

NAME.....

ADDRESS.....

Seems Almost Impossible

—that NOW as other watch prices are going higher and higher, that we should be able to sell the Famous "Santa Fe Special" so much lower than other makes. In the very face of advancing prices of labor, material and everything else

We're Forcing Watch Prices Down

We can do this simply because we are **sacrificing ALL PROFITS** to thoroughly introduce the standard watch. It is an opportunity of a lifetime.

LOOK The ILLINOIS Famous Santa Fe Special 21 JEWEL RAILROAD WATCH $2.50 A MONTH

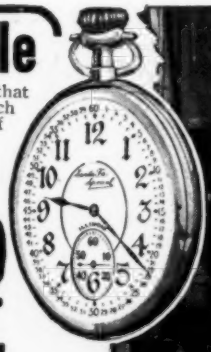

The **one standard Railroad Watch** that is **guaranteed to last a lifetime,** yet offered on such terms that any man may own one.

MOST LIBERAL OFFER EVER MADE

Our "Direct-to-You" low wholesale terms and **Extra Special Distribution Plan** is fully explained in the **new** Santa Fe Special booklet just off the press. The "Santa Fe Special Plan" means a **big saving** of money to you and you get the BEST watch value on the market today. **WATCH SENT FOR YOU TO SEE WITHOUT ONE PENNY DOWN.**

NEW CASE DESIGNS

You must see these remarkable watches in order to fully realize the marvelous beauty of these NEWEST DESIGNS, see the 3-color inlay work, think how distinctive your watch will be with your own name, monogram, or an emblem inlaid in the solid gold. See the special New French Art designs in watch cases, or any special emblem or monogram combined to suit you. Don't wait, write for the FREE Watch Book Today

Engineer Snyder, one of the oldest engineers in the service today, says —"My Santa Fe Special is the BEST WATCH I have ever owned."

Santa Fe Watch Co., Dept. 66, Topeka, Kans. The Home of the Great Santa Fe Railway

EDWARDS STEEL LOCKERS

We furnish Edwards complete locker equipments for factories, stores, schools, colleges, clubs, gymnasiums, offices, etc. The Edwards Steel Lockers are complete with hat shelves, hooks, locking devices, locks and number plates. They are adjustable, economize space and have no complicated parts. Each locker comprises only six units. Interchangeable and standardized, making the Edwards Steel Lockers cheapest and best. Every locker guaranteed. Beautifully finished in baked enamel. Send for catalog and estimates. Responsible representatives with established offices wanted for unoccupied territory. Write for special terms.

Beautiful Baked Enamel Finish

The Edwards Mfg. Co., 320-370 Culvert St., Cincinnati, O.

Makers also of Edwards Adjustable All-Steel Shelving for Post Offices, Factories, Dept. Stores and all places where wood shelving is now used.

Bell Telephone highways make you the near neighbor of your farthest-away fellow-citizen.

AMERICAN TELEPHONE & TELEGRAPH CO. AND ASSOCIATED COMPANIES

One Policy *One System* *Universal Service*

Amazing Profits In Mushrooms

Anybody can add $15 to $40 per week to their income, in spare time, entire year growing mushrooms in cellars, sheds, barns, boxes, etc. I tell you where to sell, at highest prices.

Free Illustrated Instruction Booklet

HIRAM BARTON

Desk 2, 329 W. 48th St., New York

$1.50 Down and $3.00 Monthly Buys the HARRIS VISIBLE TYPEWRITER

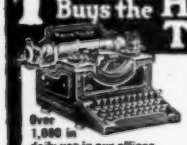

Over 1,000 in daily use in our offices.

Ten cents a day makes you the owner of this brand new, standard size business typewriter. Save $40. Satisfaction guaranteed. Quiet, speedy action. Universal keyboard. Always visible writing. A wonderfully strong and durable typewriter sold on easy terms—like rent. Ten days' trial.

Write today for free Harris Catalog No. 80P49.

Sears, Roebuck and Co. Chicago.

Aluminum Set

Profits $5.00 to $10.00 a Day

5 PIECES

Big Hit—AGENTS

Cheaper than enamelware. Guaranteed 20 years. Retail value $5.00. You sell to housewives for only **$1.98.** Sure sale wherever shown. Answer quick for your territory.

AMERICAN ALUMINUM MFG. CO.

Div. NA5 LEMONT, ILLINOIS

Hand Forged Razor Steel Blades, No. 57

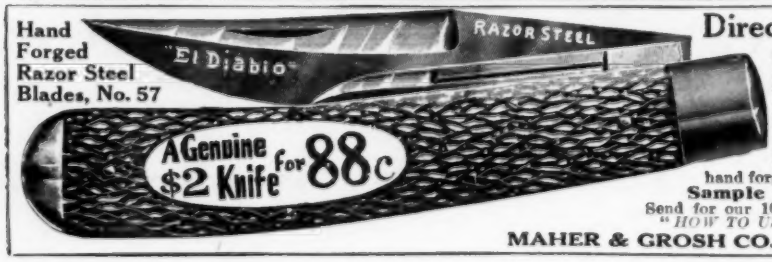

Direct at Factory Prices

This $2 KNIFE 88c Postpaid Hand Forged Razor Steel Blades

Handy shaped blade makes this knife best for mechanics, sportsmen and farmers; light but strong; resharpened easily. Stag handle. German silver finish; blades file tested, hand forged from razor steel and warranted.

Sample 88c. 3 for $2.12 postpaid.

Send for our 100 page List and *"HOW TO USE A RAZOR"* **FREE**

MAHER & GROSH CO., 106 A. St., Toledo, Ohio

A Scientific Solution of the Sanitary Drinking Water Question

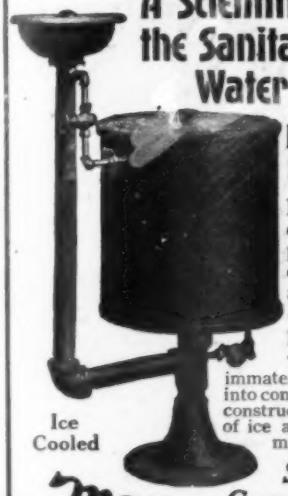

Ice Cooled

Holds 75 lbs. of Ice. Supplies 150 Men.

Fifteen and one-half circulating coils of pipe in the cork-jacketed ice tank insure an ice-cooled sanitary drink to every employee.

The quality of the ice is immaterial, as it does not come into contact with the water. This construction reduces the amount of ice and water required to a minimum.

MEECO Metal Equipment For Shops and Offices

Send for Our Complete Catalogue

showing our line of Wash Bowls, Metal Lockers, All Steel Stools and Chairs with Inset Wood Seats, Stock and Storage Racks, Metal Shelving, Metal Vault Fixtures, Improved Soda Kettles, 40 and 60 gallons, Water Heaters and Instantaneous Mixers, Bubbling Drinking Fountains, Work Benches and Bench Legs, Drawing Stands, full line of Plumbing Fixtures, etc.

Manufacturing Equipment and Engineering Co.
136 Federal Street Boston, Mass., U. S. A.
Works and Mail Address, Framingham, Mass.

Mammoth Jubilee Book Free

Picturing 5152 Home Things
Make your own Credit Terms—1 to 3 years' time.
SPIEGEL, MAY, STERN CO., 800 W. 35th St., Chicago

Runs on Kerosene

Alcohol or Gas Anywhere

A most remarkable invention. No electricity, wires or springs. 1918 Improved patented Models. Runs 8 hours for a cent on kerosene. Quiet—Convenient. Brings genuine comfort and satisfaction. Ideal for the sick. A proved success. 4th season. Increase your efficiency. Every home and office should have one. The Wonder Fan. Two Models. Three Sizes. **BE WELL. KEEP COOL.** Address

Lake Breeze Motor, 566 W. Monroe St., Chicago

GROW MUSHROOMS!

Start right, have good paying business month in and month out, right at home. Costs little to start, grow fast. Mushrooms in big demand everywhere. Men, women and children can grow them, in sheds, cellars, boxes, etc., in spare time. Learn expert facts about **successful** growing, right spawn, etc., from America's great authority. Send for free illus. publication, "TRUTH ABOUT MUSHROOMS," today.

BUREAU OF MUSHROOM INDUSTRY
Dept. 484 1342 N. Clark St., CHICAGO

AGENTS 500 % PROFIT

Gold and Silver Sign Letters

For store fronts, office windows and glass signs of all kinds. No experience necessary. Anyone can put them on and make money right from the start.

$30.00 to $100.00 a Week!

You can sell to nearby trade or travel all over the country. There is a big demand for window lettering in every town. Send for **Free Samples** and full particulars.

Liberal Offer to General Agents
METALLIC LETTER CO., 407 N. Clark St., Chicago

Your Choice Sent on FREE TRIAL

WE will send you any instrument you select from our immense stock for a full week's trial in your own home. Then, if you decide to buy, you may pay the rock-bottom price at the rate of a few cents a day. If you do not want the instrument, send it back. The trial does not cost you a penny.

Small Monthly Payments!

If you prefer it, you may pay for the instrument you select in small monthly amounts. Payments of 10c a day will buy a triple silver plated cornet. This is but one of the offers. Write for our catalog and see the others for yourself.

WURLITZER
200 years of instrument making

Wurlitzer has supplied the United States Government with Trumpets for 55 years

The name "WURLITZER" stamped on musical instruments has stood for the highest quality for nearly two centuries. We are manufacturers or importers of every known musical instrument. Every one is sold to you at direct-from-the-manufacturers price.

Play It a Week —At Our Expense

Try out the instrument of your choice in your own way before you decide to buy. Compare it with other instruments. Test it. Use it just as if it were your own. Then after one week's trial, pay a little each month or send it back.

Send the Coupon!

Just put your name and address on the coupon now and get our big, new catalog absolutely free. Just state what instrument you are interested in and we'll send you the big 176-page book free and prepaid. Write.

The Rudolph Wurlitzer Co.
Dept. A119
E. 4th Street, Cincinnati, O.
S. Wabash Avenue, Chicago, Ill.

The Rudolph Wurlitzer Co.
Dept. A119
East 4th Street, Cincinnati, Ohio
South Wabash Ave., Chicago, Illinois

Gentlemen: — Please send me your 176-page catalog absolutely free. Also tell me about your special offer direct from the manufacturer.

Name.....

Address.....

I am interested in .....
(Name of instrument here)

DIAMONDS WATCHES

TEN PAYMENT PLAN

7½% Yearly Increase Guaranteed

SPECIAL TERMS – TEN MONTHS' credit on any article selected from the SWEET Catalog. **No money in advance.** Shipment made for your examination. First payment to be made only after you have convinced yourself that SWEET values cannot be equalled. If not what you wish return at our expense.

Any Diamond bought of us may be returned for exchange at an increased value of 7½% more than you paid. We stand alone in this offer.

SPECIAL VALUE

SWEET'S CLUSTER: 7 Fine Diamonds, Set in Platinum. Looks like $225.00 Solitaire.

Price $48.50

No Red Tape—No Delay

Every transaction CONFIDENTIAL. You don't do justice to yourself and your dollars unless you inspect our unusual values in Diamonds, Watches, Jewelry, Silverware, Phonographs, etc.

Send TODAY for SWEET De Luxe Catalog. Write NOW to **Dept. 6L.**

THE HOUSE OF QUALITY

L·W·SWEET & CO. INC.

2-4 MAIDEN LANE, NEW YORK

DEAF?

Let Me Show You That You Can Hear!

Don't say that it cannot be done.—Had Mr. Bell said that there would have been no telephones. I have shown over 300,000 deaf persons that they can hear distinctly and have thousands of grateful letters from them, mainly because I said to them what I now say to you—"My company does not want a cent from you until you know that the Acousticon will make you hear." Just send a line and say "I will try the Acousticon." We will immediately send you, charges paid, the new, smaller and better

1918 Acousticon

FOR 10 DAYS' FREE TRIAL — DICTOGRAPH PRODUCT — **NO DEPOSIT—NO EXPENSE**

After you have given it any test that you choose, it is entirely for you to say whether you will keep it or return it—at least you will know whether you are among the hundreds of thousands of fortunate ones whom it enables to hear distinctly. And it will have cost you nothing to try—not a cent.

WARNING! **There is no good reason why everyone should not make as liberal a trial offer as we do, so do not send any money for any instrument for the deaf until you have tried it!**

The ACOUSTICON has improvements and patented features which cannot be duplicated. So no matter what you have tried in the past, send for free trial of the ACOUSTICON today and convince yourself—you alone to decide. Address me personally if you prefer. K. M. TURNER, Pres.

GENERAL ACOUSTIC CO., 1307 Candler Bldg., New York

Canadian Address, 621 New Birks Bldg., Montreal

JOHNS-MANVILLE

Asbestos

COVERS THE CONTINENT

Print Your Own Cards, Circulars, programs, labels, books, newspaper. $8. PRESS, Larger $20. Rotary $70. Save money. Print for others, BIG PROFIT. All easy rules sent. Write factory TODAY for catalog presses, TYPE, paper, cards etc. IT WILL PAY YOU.

THE PRESS CO. D-37, MERIDEN, CONNECTICUT

RAISE BELGIAN HARES For US

HUGE PROFITS easily and pleasantly made. We furnish stock and pay you $6.00 a pair and express charges for all you raise. Contract and "Fortunes in Hares," 10c. Nothing free.

NATIONAL FOOD & FUR ASSOCIATION Dept. 40 Milwaukee, Wis.

BIG CHANCE FOR AGENTS

You can earn BIG MONEY

selling the most complete line of guaranteed transparent handle Knives and Razors with Photo, Name and Lodge Emblem—also full line of cutlery. Write today for catalogue and terms.

Golden Rule Cutlery Co., 212 N. Sheldon St., Dept. 129, Chicago, Ill.

RABBITS

Tells all you want to know about Rabbits. Our book: "The Rabbit. How to Select, Breed, and Manage the Rabbit and Belgian Hare for Pleasure or Profit," by breeders of long experience with rabbits. Sixth edition, nicely illustrated, enlarged and much improved. Price 25 cents with sample copy of the *American Poultry Advocate* containing Belgian Hare Department.

POULTRY ADVOCATE, Dept. 257, Syracuse, N. Y.

AGENTS—KEROSENE (COAL OIL) BURNER

MAKES ANY STOVE A GAS STOVE

FREE Sample to Workers

Makes its own gas from Kerosene (coal oil). Gives every home a gas stove. Absolutely safe. Cheapest fuel known.

Cooks a Meal for 2 Cents Agents just coining money. Women wild about it. No more overheated kitchens. No more danger from gasoline.

Safe, Clean, Odorless, Cheap Every home a prospect. Low price makes quick sales. Easy to carry and demonstrate. Big profits. Your territory is open. *Write today.*

THOMAS BURNER CO., 2648 Gay St., Dayton, Ohio

NOW TIME TO START

BIG DEMAND. HIGH PRICES BEING PAID

An uncrowded occupation. Exceptional opportunities for live men and women. Raised at home. Only small space needed. Small expenditure will start you in a practical money-making enterprise. Big Profits. Booklet telling all free. Write

Nat'l Spawn Co., Dept. 12, Boston, Mass.

ACORN UNI-LITE FREE OFFER

Turns night into day. 300 candle power. Carry as a lantern; use anywhere as a lamp. Weather proof. For house, barn, garage, camp and around the farm. Write for *new, free offer. Special opportunity to farmers, stockmen and motorists. Agents make big money.*

WRITE TONIGHT for new 1918 offer.

ACORN BRASS MFG. CO., 128 Acorn Bldg., Chicago

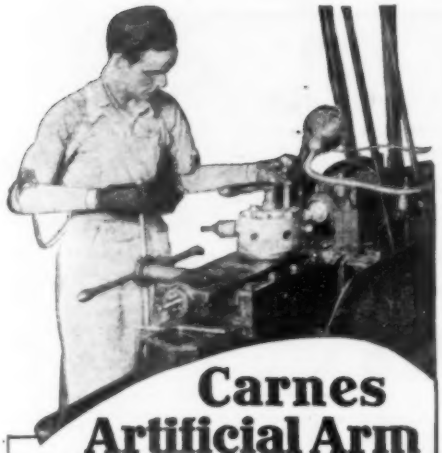

Carnes Artificial Arm

has put Louis Rondeau back on the payroll as a wage-earner. He now is employed in a big Kansas City factory operating a machine. Both of his arms have been amputated and he wears two Carnes Artificial Arms. His salary and efficiency have not been lessened.

Endorsed by surgeons everywhere, the Carnes Arm has been declared to be the best substitute ever invented for a natural arm. Is the only arm with full finger motion, hand turning and bending wrist and bending elbow.

Awarded Gold Medal at San Francisco, San Diego and London.

Write in today for big illustrated Catalog B.25 containing pictures and testimonials from wearers of Carnes Arms.

CARNES ARTIFICIAL LIMB CO.
31 Carnes Bldg.,
904 East 12th St. Kansas City, Mo.

"BOW LEGS and KNOCK-KNEES" UNSIGHTLY

SEND FOR BOOKLET SHOWING PHOTOS OF MEN WITH AND WITHOUT THE PERFECT LEG FORMS

PERFECT SALES CO.
140 N. Mayfield Ave., Dept. S, Chicago, Ill.

FIBRE LEGS ARMS

4-LB. FIBRE LEGS—ON EASY TERMS

Orthopedic braces for all deformities. Send for booklet.

MINNEAPOLIS ARTIFICIAL LIMB CO., 636 Dean Bldg., MINNEAPOLIS, MINN.

Deafness Is Misery

I know because I was Deaf and had **Head Noises** for over 30 years. My invisible Anti-septic Ear Drums restored my hearing and stopped Head Noises, and will do it for you. They are Tiny Megaphones. Cannot be seen when worn. Easy to put in, easy to take out. Are "Unseen Comforts." Inexpensive. Write for Booklet and **my sworn statement** of how I recovered my hearing.

A. O. Leonard, Suite 226, 70 5th Ave., N. Y. City

"I Would Not Part with it for $10,000"

writes an enthusiastic, grateful customer. "Worth more than a farm," says another. So testify over 100,000 **Men** and **Women** who have worn it.

The Natural Body Brace

Develops erect, graceful figure. Brings comfort, health, strength and pep.

Makes You Feel Good and Look Good

Replaces and supports misplaced internal organs; reduces enlarged abdomen; straightens shoulders; relieves backache, curvatures, nervousness, ruptures, etc., in **both sexes.** Fine after operations. Write today for illustrated booklet, measurement blank and our very liberal **free trial** proposition.

HOWARD C. RASH, President
Natural Body Brace Co., 223 Rash Building., Salina, Kans.

A Real Man's Wrist Watch

THE day of the wrist watch is here! A wrist watch is part of every officer's equipment in the European armies. Practically every officer in the U. S. army wears one. *It has been proven the most convenient watch in the world.*

And here is the Aviator's model. This New Burlington was built for aviators and is adjusted to keep time to the second anywhere.

Fully jeweled—finest nickel movement. Square design. Clear, distinct, military dial. Extra heavy hands. Buckles with sturdy pig skin strap that cannot slip. Send coupon today for beautifully illustrated catalog.

Radium Dial! We furnish this watch with radium dial when desired using only the highest grade radium. The same as is used on the very best scientific instruments. We know positively that this quality of radium will not lose its luminosity for many years, in fact we believe it will last a lifetime. Although we can't claim this definitely as radium has been discovered only a comparatively short time.

The Burlington

$2.50 a Month

Yes,—all of this for $2.50—only $2.50 a month for this masterpiece of watch manufacture. Now sold direct to you at positively the exact price that the wholesale dealer would have to pay.

Write for FREE Book showing the latest designs in our New Regular Model Watch.

Send the Coupon for Watch Book

Get the Burlington Watch Book by sending this coupon now. You will know a lot more about watch buying when you read it. You will know why a man who has become accustomed to the convenience of a wrist watch would never go without one again. Send the coupon today for book and our special offer. Mail it now.

Burlington Watch Company
Dept. A119
19th and Marshall Boulevard,
Chicago, Illinois

Burlington Watch Company
19th and Marshall Blvd.
Dept. A119 Chicago, Illinois.

Please send me (without obligations and prepaid) your free book on watches with full explanation of your cash or $2.50 a month offer on the Burlington Watch.

Name.....

Address.....

NEW STYLE VISE—WONDERFUL INVENTION—
IMMENSE SAVINGS IN TIME AND LABOR—
ALWAYS WITHIN ARM'S REACH OF JOB

Ready for instant use any time—anywhere. Attaches to any support—flat, round, vertical, horizontal—in **five** seconds' time, without extra tools. Easiest—speediest to operate. Strongest **in** operation. Pipe or conduit is placed in jaws—heavy grip chain passes around it—hooks in steel socket—every **push** of handle locks it so securely nothing can **budge** it. Light weight. Easy to carry. Practically unbreakable. Saves walking to distant bench. Saves trouble—time—money. Saves work—does job quicker. Urgently needed wherever a vise finds need.

Order NOW—from your dealer—or write to us for complete details.

GEROLA MFG. CO., Dept. 12
Old Colony Building, Chicago, Ill.

Gerola Mfg. Co.
Dept. 12
Old Colony Bldg.
Chicago, Ill.

Gentlemen: Send me Free Descriptive Matter on your **Chain Grip Pipe Vise.**

Name .....

Str. Address .....

City ..... State .....

The CHAINGRIP PipeVise

Every Builder and Contractor Needs this Level

10 Days' Free Trial

We have been makers of transits and levels since 1863 and our instruments are the standard of the world. Prove the superior quality of the Aloe Convertible Level by giving it a 10 days free trial. Use it on your every-day work laying out buildings, leveling up foundations, walls and floors, aligning, shafting walls, piers, etc., for getting angles or levels anywhere.

Easy Monthly Payments

If you decide to keep it, the instrument will earn its way while you make monthly payments so small that you hardly feel them. Costs no more than to pay all cash. No red tape about it, no embarrassing questions, everything confidential.

Aloe Convertible Level

is the finest instrument ever offered at anywhere near its price. Permits taking of sights both above and below the horizontal. For taking vertical sights it is provided with a special convertible bracket rigidly and permanently attached to the cross bar. The telescope is fitted with permanent axis which rests in bracket bearings and is held by clasps easily and quickly released.

Aside from being a level, it is a modified transit that permits a much wider range of work than is possible with the ordinary architect's level. With it the man without technical training can obtain the same absolutely accurate results as the expert. Write today for descriptive circular.

A. S. ALOE CO.,
620 OLIVE ST., ST. LOUIS, MO.

SEBASTIAN

Simplicity Accuracy Rigidity

Are the three principal features of our Lathe.
13", 14", 15" Swing.

The Sebastian Lathe Co.
107 Culvert St., CINCINNATI, O.

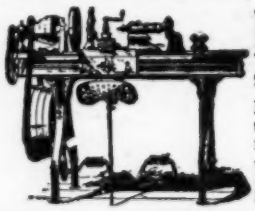

LATHES

9 to 18-inch Swing

List price $75 and up according to size. When ready to buy send for Lathe Catalog and prices.

W. F. & John Barnes Co.
100 Ruby Street, ROCKFORD, ILL.

ORDER TODAY
DON'T DELAY

Cash with order buys this small

$3 BENCH LATHE

Swing 3 in. 8 in. C. to C. Shipping Wt. 10 lbs.
PETER AUSTIN, 910 W. First PM., MUNCIE, IND.

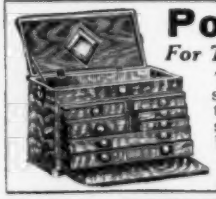

Portable Cases

For Tool Makers and Machinists

Twelve styles, felt lined drawers, solid brass trimmings, best of material, beautiful finish, low prices, satisfaction guaranteed. Ask for booklet of cases built for service.

THE PILLIOD LUMBER CO.
SWANTON, OHIO

DISSTON
SAWS AND TOOLS

GREEN AUTOMATIC MACHINE

Let This Machine Grind Out Money for You

THE GREEN AUTOMATIC MACHINE $10 A DAY AND UP

Sharpens, Hones and Strops all kinds of safety razor blades, in one operation, from four to six blades in one minute. For both quality and quantity this machine is in a class by itself. There is nothing like it on the market. Let us send you our free booklet explaining everything, including the "AMERICAN" Key Cutter—cuts square, angular or round slots. Liberal proposition to State Agents.

AMERICAN SHARPENING MACHINE CO. (Inc.), 184 W. Washington St., Dept. 6, CHICAGO

"AMERICAN" Key Cutter

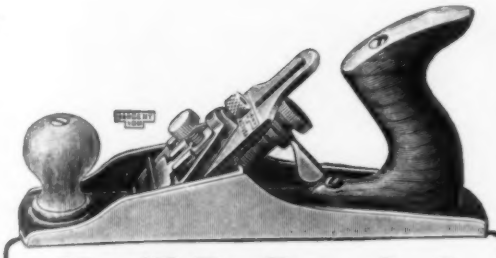

You'll Be Proud of Your New Auto-Set

judging from the enthusiastic letters we have received from proud tool users. They all agree that their *Sargent Automatic-Set Bench Plane* is "The Best Plane Yet Out." Made in six sizes; the superior features to be appreciated by tool users are the automatic set, rigidity, ease of adjustment and the single bit. These Planes are intended for both heavy and very fine cuts. They are especially adapted for working against the grain on cross-grained, hard wood where the absolute rigidity of the cutter avoids any tendency to chatter.

Plane catalogue, with full description of these and other Sargent Planes, sent free on request.

SARGENT & COMPANY
49 Water St., New Haven, Conn.

SARGENT

GOODELL-PRATT

1500 GOOD TOOLS

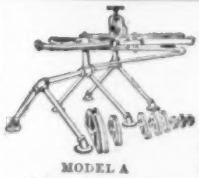

MODEL A
Write for Catalog

WONDER Pipe Benders

5 Models

Bend all sizes of standard or double thick steel, wrought iron, brass and copper pipe from ⅛" to 6" COLD, perfectly and quickly.

A few well-known users:

United States, French and English Govts., Aberthaw Construction; J. G. White Eng. Corporation; Western Electric; General Electric; Standard Oil Company *and hundreds of others.*

American Pipe Bending Machine Co.
Manufacturers
59 Pearl Street Boston, Mass., U. S. A.

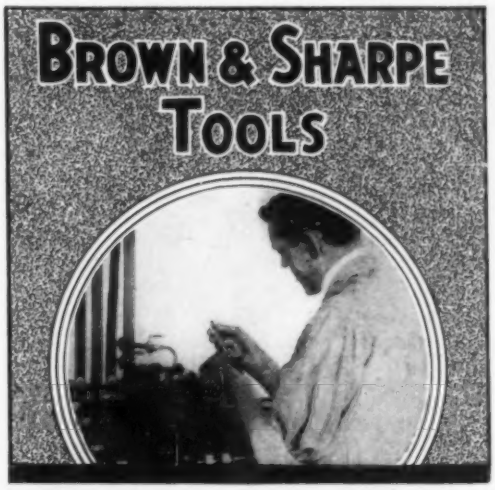

DURABILITY

The Mechanic Who Gets Ahead Today

must be reliable—his work must be accurate—there is no time for guesswork—every piece must be right the first time.

The danger of ruined work is minimized and time lost by poor work eliminated by the careful use of

Brown & Sharpe Tools

For three generations this world-known line has helped mechanics everywhere to more reliable, accurate work.

There is a precision tool for every precision need.

Our Catalog 27 contains descriptions of over a thousand varieties of tools, besides instructive matter valuable to every mechanic.

Get a Copy for Your Kit Today
Sent Free on Request

Brown & Sharpe Mfg. Co.
Providence, R. I., U. S. A.

ACCURACY

SIMONDS SAWS

Dependability!

That's what you demand of a Saw and that's what you get in all

SIMONDS SAWS

whether for wood or metal.

They have the staying qualities that result from "our own special steel" made exclusively for *our* Saws—

They've stood time's test for 86 years. They'll stand *yours*, too.

Write for your Simonds booklet.

Simonds Manufacturing Company
"The Saw Makers"
Established 1832

Five Factories — FITCHBURG, MASS. — Eleven Branches

Please Mention Popular Mechanics

A complete line of appliances for the transmission of Power. Anything from a belt to a complete mill or factory outfit. Send for catalogue. Largest Manufacturers of Pulleys in the country.

W. A. Jones Foundry & Machine Co. 4400 W. 12th Street CHICAGO

Red Devil — Diagonal Cutting Plier

Made by the leading makers of mechanics' fine tools. Drop-forged of tool steel—designed for hard work.

Cutting edges tested to cut wire and fine silk insulation. Riveted lap joint; polished head and jaws; Gun-metal finished, dentyne knurled handles of scientific shape.

From dealers, or if not send $1.00 for a sample 5-in. tool, Style No. 942.

Smith & Hemenway Co., Inc., 97 Coit St., Irvington, N. J.

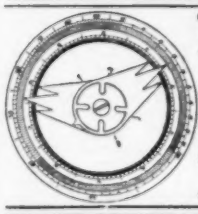

THE MIDGET SLIDE RULE

will add, subtract, multiply, divide; solve problems involving even and uneven roots and powers. Also gives the Logarithms of Numbers and the Sines and Cosines, Tangents and Cotangents of all angles. Its operation is very simple; quickly solves any mathematical problem. Durably made of metal. Adapted for shop and office use. Fits the pocket. 3¼ inches in diameter. Price with instructions, $1.00

Your money back if you are not satisfied.

GILSON SLIDE RULE CO., Niles, Mich.

THE AWL YOU WANT

See That Reel

Is the World's Greatest Pocket Sewing Device. Makes Lock Stitch; sews anything heavy or light. Just the thing for mending shoes, canvas, tents, awnings. Should be one of the Army's equipments. $1.00 Postpaid

C. A. MYERS COMPANY, 6324 Woodlawn Ave., Chicago, Ill.

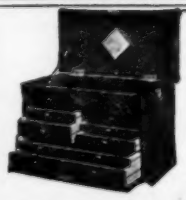

Tool Cases for Toolmakers and Machinists

Keep your tools orderly arranged in a Gerstner Portable Tool Case. There's a place for every tool in one of the felt lined drawers. Every up-to-date mechanic needs one and you'll find our Cases the best built, neatest and most practical on the market. We guarantee to please or refund all money. Write for our free booklet

H. Gerstner & Sons.

Mfrs. of Mechanics' High Grade Tool Cases
808 Columbia St., DAYTON, OHIO

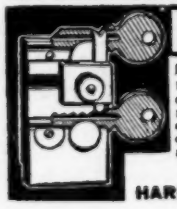

Duplicate Keys

for all Yale and similar Locks made in one minute with Harrison M. I. P. Key Filing Machine. No misfits. Thousands in use. $3.50 net. Special diamond-shaped files for angular cut keys, 40c each. Harrison C. K. Key Clamp duplicates all common and lever keys without a caliper. Price, $1.50. Parcel post prepaid.

Money returned if not satisfactory.

HARRISON & CO., 81 New St., New York

TEMCO TOOLS

Pay Their Way Every Day You Need Them

Increase Volume of Work
Decrease Time and Labor Costs
Add to Quality and Efficiency

Almost every day a new use is discovered for TEMCO TOOLS. Hundreds of leading manufacturers consider TEMCO TOOLS indispensable.

The urge of the times for speeding up—for making every move count, should urge you to investigate TEMCO TOOLS **Now.**

Portable Electric Drills Grinders and Buffers

do away with tiring and slow handwork and get at work the fixed machine tool can't touch.

Attach instantly to any electric light socket, (A. C. or D. C.)
Very low operating cost.

TEMCO TOOLS are vital equipment in wood and metal working factories, machine shops, railroad shops, maintenance departments, etc., all over the country.

Write today for free catalog and booklets showing photographically just how other shops and factories use TEMCO TOOLS for speeding up work.

The Temco Electric Motor Company
151 Sugar Street Leipsic, Ohio

TEMCO TOOLS

Stanley "Pistol Grip" Adjustable Saw Set No. 42

This Saw Set embodies several unique and important features not heretofore seen in tools of this description.

The shape of the Body and Handle enables the user to operate the tool with great ease and with the least possible exertion, and the saw is held firmly against the gauge while the tooth is being set.

It can be readily adjusted by means of the knurled thumb screw to give a greater or less set to the teeth of the saw, according as the saw is to be used for coarse or fine work. As the anvil or part against which the plunger works is graduated, the same adjustment can be easily obtained for duplicate work.

The tool is so designed that the saw teeth are in plain view which enables the user to quickly adjust the tool to the tooth to be set.

The plunger and anvil are made of tool steel—hardened and tempered. All parts are carefully **machined** and are **interchangeable.** The tool is given a fine black finish.

ADDRESS

STANLEY RULE & LEVEL CO.
NEW BRITAIN, CONN. U.S.A.

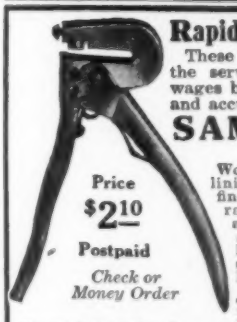

Rapid Work and Accuracy

These days more than ever demand the services of efficient mechanics, wages being limited only by rapidity and accuracy of production.

SAMSON PUNCH

(Patented)

Price **$2.10** Postpaid

Check or Money Order

Workers in sheet metal, auto brake linings, shims, leather, fabrics, etc., find the Samson the greatest aid to rapid work; the most powerful and accurate, the easiest to operate, and keenest cutting hand punch known. Punches sheet iron and soft steel up to 20 gauge; paper, leather, to ¼".

Takes 7 interchangeable punches and dies—sizes, 1-16" to ¼" diameters. Drop forged steel, nickel plated. Equipped with 3-16" punch and die unless otherwise specified. Order a Samson today for rapid, accurate work.

MACHINE APPLIANCE CORPORATION
351 Jay Street, BROOKLYN, N. Y.

Remove Pulleys or Gears from Shafting the easiest way with the Beach Automatic Grip PULLER

Automatically and instantly adjusts to various sizes and locks in any desired position. Quick—Strong—Durable—Efficient—Simple—Positive Grip. Cannot unhook. Size 7 in. from Bell crank to Hook which opens to 10 in. 3 long arms also furnished, open to 18 in.

Liberal discount to Jobbers, Dealers, Garages and Mills. Write

THE GREB CO., 193 State St., Boston, Mass.

№ 102

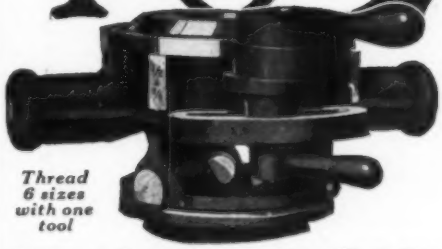

Thread 6 sizes with one tool

Ask your Supply House about Bull Dog Die-Stock No. 102, for pipe sizes ¼, ⅜, ½, ¾, 1, and 1¼ inches.

FOLDER ON REQUEST.

OSTER

PIPE THREADING TOOLS

THE OSTER MFG. CO., CLEVELAND, OHIO

Please send die-stock catalog to
Name.....
Address.....
City.....
State.....
(2100)

Keep Your Spark Plugs Clean With Fire

A flaming torch. New firing force. Revolutionizes ignition in gasoline engines. A firing flame instead of your tiny spark.

Shaw's Hot Firing Tube

changes your spark to a spreading flame. Consumes all the gas. Keeps your spark plugs clean. Keeps your cylinder clean. Puts more power in your engine with less gas. Quicker pick up. Gives you better control of your car. **Get a set today.**

Shaw's Hot Firing Tubes put a powerful flame in the cylinder on every spark. Instantaneously fires all the gas. Marvelous increase of power in every explosion. Put this high-speed firing system on your car now. Do it today.

Get Shaw's Automatic Stabilizer

for Ford Cars. Automatically holds your car straight in the road. Gives you perfect control. Takes all the quiver out of the steering wheel. Best safety device ever put on a Ford Car. Goes on your car without nut, screw or bolt. Can be installed in 10 seconds.

Price $1.25 Each

AGENTS WANTED!

10 DAYS' TRIAL

Use Shaw's **Hot Firing** Tubes 10 days at our risk. If they don't do more than we claim, return them and get your money back in full.

A 4 cylinder requires four, a 6 cylinder six, etc., one for each cylinder. Set of four, $5.00. Set of six, $7.50. Special size for Ford Cars.

BUY A SET TODAY.

Shaw Mfg. Co. Dept. A Oak Park, Ill.

Continental $148 6-Cyl. Motors

HERE'S A BIG BARGAIN — Brand new six-cylinder genuine Continental motors, size 3½x5¼, suitable for trucks, pleasure cars or motor boats. Complete with Bosch magneto, Schebler carburetor and Auto-Lite generator — all for $148.00, **less than one-third cost.** All motors positively new and unused, never having been removed from the original crates in which they were shipped out by the Continental Motors Corporation. Blue prints and other engineering data furnished on request. Immediate shipment guaranteed.

Standard Motor Parts Co., 582 Franklin St., Detroit

STOP That Leak

with **NEVERLEAK** TIRE FLUID

The Old Reliable 25¢ a tube

BUFFALO SPECIALTY CO. Buffalo, N.Y.

The Best Big Seller

For big salesmen—men that can sell and organize for sales.

THE ANDERSON Steam Vulcanizer

with its flexible conformation device, and its principle of superheated dry steam and heat radiation, gives its users easy advantage over all competition, and our method of doing the work saves more than half the usual cost.

Sells for $100 less than any other make of equal daily capacity. Liberal contract for fit men. Best states still open.

Act quickly and get into the Summer drive.

Anderson Steam Vulcanizer Company

12 Columbia Bldg., Indianapolis

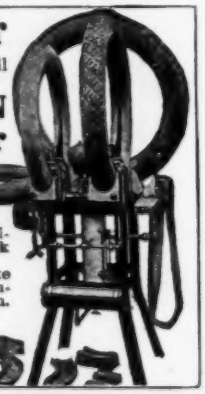

Our BUREAU OF INFORMATION will answer all questions regarding articles appearing in this magazine. Address Bureau of Information, Popular Mechanics Magazine, Chicago

RIDER AGENTS WANTED

Everywhere to ride and exhibit the new **Ranger "Motorbike"** completely equipped with electric light and horn, carrier, stand, tool tank, coaster-brake, mud guards and anti-skid tires. **Choice of 44 other styles,** colors and sizes in the famous **"Ranger"** line of bicycles, all at *Factory-to-Rider* prices.

DELIVERED FREE on approval and **30 DAYS TRIAL.** Send for big **free** catalog and particulars of our *Thirty Days Free Trial* offer and marvelous offers and terms.

TIRES Lamps, Horns, Wheels, Sundries, and repair parts and supplies for all bicycles—at half usual prices.

SEND NO MONEY but tell us exactly what you need. Do not buy until you get our *Factory-Direct-to-Rider* prices, terms and the big FREE catalog.

MEAD CYCLE COMPANY DEPT. W108 CHICAGO, U.S.A.

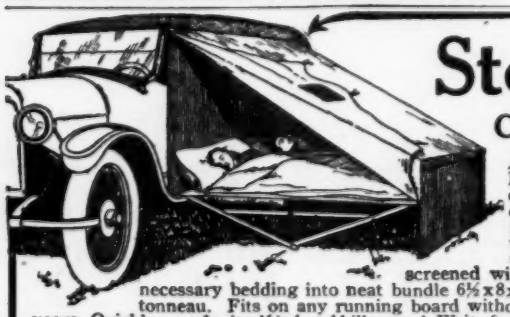

Stoll Auto Bed and Tent

Comfortable—Convenient—Compact

Avoid crowded hotels, stuffy rooms and profiteering landlords. Live in comfort en-route. The Stoll Auto Bed has many exclusive patented features. It's like sleeping at home. Simple, compact, practical and mechanically perfect. Provides a complete spring—mattress—bed large enough for two and waterproof tent of army shelter-duck ventilated with screened windows. Outfit folds with all necessary bedding into neat bundle 6½x8x47 inches. Nothing to crowd tonneau. Fits on any running board without blocking doors. Lasts for years. Quickly pays for itself in hotel bills saved. Write for illustrated booklet and prices.

DEALERS! Write today for our unusually attractive proposition.

STOLL MFG. CO., 3233 Walnut St., DENVER, COLO.

Tent, Bed and Bedding Folded Complete

ORDER BUCKSKIN QUALITY RUBBER TIRES ON APPROVAL

Save 15% to 30% Guaranteed 4000 Miles

YOU take no chance in ordering BUCKSKIN Tires by mail because we send them on a money-back guarantee. And they save you from *$20 to $60 a set*, depending on the size and make you now use. They're guaranteed to give 4,000 miles hard service, though many users get 8,000, 9,000 and 10,000 miles. We also repair all BUCKSKINS *free* at any time, no matter how far they have been run.

Our Attractive Basket Weave Non-Skid Tread

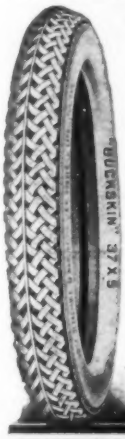

BUCKSKIN TIRES
Plain and Non-Skid Guaranteed

are perfect in construction. Made of finest rubber and most expensive cotton fabric, in a big, new modern plant by skilled workmen. We sell to you direct—thus saving cost of middlemen's commissions and credit losses. This is why we can sell high quality tires at prices from 15% to 30% less than you are now paying for other first-class tires.

Express Prepaid Send for price list and users' testimonials. When check accompanies order, we ship anywhere in U. S. or Canada prepaid. If in a hurry for tubes or tires, send size, type and whether plain or non-skid tread is desired and we will ship promptly. C. O. D. shipments, subject to inspection, if desired. Special discount on 4-tire orders.

THE L. & M. RUBBER CO., Hawk St., CARROLLTON, OHIO
Manufacturers of Rubber Goods Since 1904
Western Distributing Office
1436 S. Michigan Ave., Chicago, Ill. 18-11

Effecto AUTO FINISHES

PAINT YOUR OWN CAR!

A DOLLAR or two for Effecto, a brush and one or two days for drying, will do the trick. Not a wax or polish, but a durable, quick-drying, high-luster auto enamel that you can use yourself. Made in seven snappy colors. Sold by paint, hardware and accessory dealers. Send for color card. Pratt & Lambert-Inc., 153 Tonawanda Street, Buffalo, N. Y. In Canada, 99 Courtwright St., Bridgeburg, Ontario.

MADE BY THE MAKERS OF PRATT & LAMBERT-VARNISHES

SEVEN YEARS' USE HAS PROVED THEM
McQUAY-NORRIS
LEAK-PROOF
PISTON RINGS
Increase power—save fuel and oil—
Decrease carbon trouble—reduce expense.
Manufactured by
McQUAY-NORRIS MFG. CO., 2839 Locust St., ST. LOUIS, U. S. A.

STOP Auto Radiator Leaks with
RADIATOR NEVERLEAK
"Look for the Green and Yellow Can."

BADGER VULCANIZERS

ALWAYS IN THE LEAD
MADE IN MANY SIZES
We Teach Free—Write for Free Catalog
TIRE REPAIR EQUIPMENT CO.
610 Johnson St. APPLETON, WIS.

An Independent Business is waiting for YOU

If you can intelligently represent
Kor-Ker Tire Treatment

Seals Punctures. *Stops* Leaks. Keeps tires at *normal inflation. Preserves* rubber. *Not* a *filler.* Nationally advertised.

There's a Big Liberal Profit for You

Close the leads we send you and develop a *permanent business.* No competition. Write today for details. Car owners preferred. *We invite the strictest investigation.*

Alcemo Mfg. Co.
7 Bridge St., Newark, N. J.

How to SAVE When Buying Auto Supplies

FREE

Just Off the Press

THIS 100-page FREE Book will be the 1918 Auto Supply Show for over 2,000,000 motorists. Contains many brand new supplies. **Over 2,000 selections to choose from.** Sit in an easy chair and do your buying. Everything from bumper to tail light. Twenty pages exclusively for Ford Owners. **Always refer to it before buying. Write right now for your Free copy to nearest store.**

Montgomery Ward & Co.
Satisfaction Guaranteed or Your Money Back

Dept. C-133 Chicago Kansas City Fort Worth Portland, Ore.

Mail This Today

Send us $5.00, we will mail light, postage prepaid. Try it ten days, if you don't like it, return it in good order and we will promptly refund your money.

P.M. June

A Handfull of Illuminating Efficiency

Throws a Piercing Beam of Light 500 Feet

$5. Cell-Beam CONCEALED SPOTLIGHT

Operates from a storage battery, set of dry cells or magneto of a Ford. Attaches to instrument board or drops into door pocket. Weighs less than a pound. Equipped with 30 C. P. Nitrogen bulb. A Spotlight, Searchlight and Glorified Trouble Lamp rolled into one. You need one on your car or boat. Order one today. No risk to you. Read the Coupon.

CELLBEAM CORPORATION 501 FIFTH AVE NEW YORK

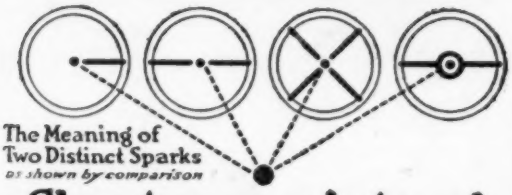

The Meaning of Two Distinct Sparks as shown by comparison

Short one point and-

the ordinary spark plug is dead—it cannot possibly fire until the soot or oil is removed. No matter how many firing points the ordinary plug has, it is no more dependable than a single-point plug, because electricity follows the path of least resistance—

but with **TWIN FIRE**

each of the two firing gaps sparks independently of the other. Short one point of Twin Fire and the other continues to fire—the hot explosions soon clean the fouled point. It gives greater dependability, more power, less carbon, greater economy—all with the same amount of current ordinary plugs use. It fires two-series sparks. See your dealer today—he will gladly prove Twin Fire superiority. The price is only $1.00.

Twin Fire Spark Plug Co.

630 Woodward Avenue, Detroit, Michigan

DEALERS: Ask for particulars of our dealer plan. Twin Fire sales are increasing daily. Also ask about the demonstration outfit. Write today.

The CLEVELAND MOTORCYCLE

75 MILES to the gallon

has again won the 24-Hour Championship. Low first cost, Low up-keep, Endurance and plenty of speed make Cleveland Motorcycle the most practical product on the market.

Dealers' Proposition Ready. Write us for agency particulars.

Cleveland Motorcycle Mfg. Co., 7209 Platt Ave., Cleveland, U. S. A.

Big Profits in Charging Auto Storage Batteries

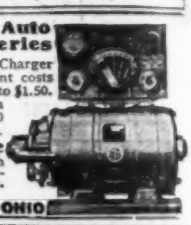

Figure it out for yourself. This 500 watt Battery Charger will recharge 1 to 7 batteries at a time. Current costs only 12c to 15c per battery. Autoist pays 25c to $1.50. Your profit is 60c to $1.35 on every battery you charge. Other HB owners are making $40 to $60 and more clear profit every month. So can you.

$15 Puts This Money-Maker in Your Garage

Balance in 9 monthly payments of $20 each, which earnings should easily pay. Write for full particulars or send $15 first payment with trial order.

No Risk. Absolute Money-Back Guarantee.

HOBART BROTHERS CO., 5th St., TROY, OHIO

100% THIEF PROOF AUTO LOCK $10

Shuts off gas supply-Locks the heart of your car

COMCO AUTO LOCK

WRITE FOR LITERATURE

COMBINATION AUTO LOCK CO. 4132 CHESTNUT ST. ST. LOUIS, MO.

35 Miles Per Hour IS RECORD OF THIS CAR

Built by a boy from Junior parts furnished by us. Parts very cheap. Send 26 cents for blue prints and price list of parts, showing how to build this speedy little car.

Any boy can build this car

SYPHER MANUFACTURING CO. 146 Warren St. Toledo, O.

An Easy Way to Make Money

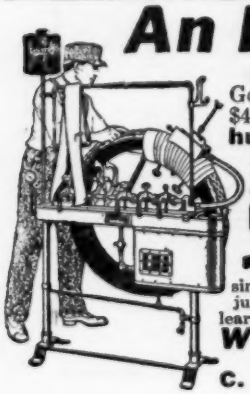

Don't be content to plod along on a small salary. Be independent. Go in the tire repairing business and make $60 or more a week. One man made $45 the first day he received his outfit. **Others are making $25 a day and hundreds of wide-awake men are making $200 to $500 a month.** No experience needed. We teach you how. Very little capital required. But slight risk, as every car owner in your town is a possible customer. Jobs are plentiful because tires blow out and puncture every day.

SHALER Tire Repair Outfit, $70

will do as much and as perfect work as the big $250 to $500 vulcanizing outfits. A boy can vulcanize perfectly with this simple machine. It's the only vulcanizer that has **Automatic Heat Control.** It must vulcanize just right. It can't undercure or overcure a tire. Requires no watching or regulating. You can learn to do expert tire vulcanizing in half an hour with the Shaler.

WRITE FOR FREE BOOK "HOW TO OPEN A TIRE REPAIR SHOP" and complete Catalog, which gives full information.

WRITE QUICK BEFORE SOME HUSTLER GETS AHEAD OF YOU.

C. A. SHALER CO., 2005 Fourth Street, WAUPUN, WIS.

Roofing Book FREE

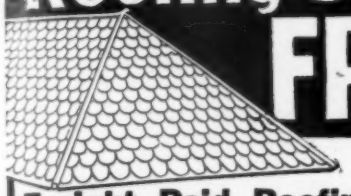

Get Our Freight Paid Roofing Prices

Don't buy Roofing of any kind until you get our big Free Roofing Book, describing full line of Edwards Famous "Tightcote" Galvanized Roofings, Sidings and Ceilings, and our lowest freight-paid prices. Then see for yourself how much we save you by selling direct and saving you all in-between dealers' profits.

EDWARDS "REO" Metal Shingles

Absolutely rust proof. By our patented "Tightcote" process, edges as well as sides of metal sheets are heavily coated with zinc—not a space the size of a pin point exposed to weather. Fire and lightning proof. Outlasts three ordinary roofs. Forever wind and weather proof. Need no repairs—end all roofing expense. Patent **INTERLOCKING DEVICE** makes water tight seams—all nail heads covered—no chance for rust or leaks.

EDWARDS Galvanizing Test

Edwards "Tightcote" Galvanized Roofing can be bent, twisted or struck by lightning, and the galvanizing will not crack or flake. Bend it or hammer it—you can't loosen or scale the galvanizing. No other galvanized roofing can withstand this test.

Low Priced Garages

Wide variety of styles, all sizes of Portable Fireproof, Metal Garages. Lowest prices ever made. Postal brings Big Garage Catalog **free.**

Write Today for free samples and proof that we can save you a lot of money on any kind of roofing, siding or ceiling you may need. Ask for Roofing Book No. 650.

THE EDWARDS MFG. CO.,
600-650 Pike St., Cincinnati, O.

FREE Samples & Roofing Book

AN UNUSUAL LUNCH ORDER—"Horse meat for six," was the order given at a Cleveland, Ohio, hotel recently, when the health committee of the city council was making an investigation as to the palatability of horse meat as compared with beef. The chef of the hotel was not at all fazed by the unusual order, for he had come from France, where horse meat is often a regular article of diet. The investigators found the dishes, as prepared by him, so nearly like beef that they scarcely could tell the difference.

CHASE Leatherwove

To like the look in most respects is some respects to better

The Upholstery Fabric Supreme for Furniture and Motor Cars

SAVE GASOLINE!!!

Equip your car with a New Stromberg Carburetor. Write for particulars. State name, model and year of your car.

Stromberg Motor Devices Co., Dept. 614, 64 E. 25th St., Chicago, Ill.

Convert Your Bicycle into a Motor-Cycle Motor fits any wheel. BEST, MOST RELIABLE. Best hill climber. More STEFFEYS in use than all others. Stamp for circulars.

STEFFEY MFG. CO., 5007 Brown Street, PHILA., PA.

Bicycle Riders! Write quick for latest Book of World's Bicycle Records. Also describes **Pye-Musselman Cords**—the famous tyres ridden by Champions. Now Free!

P-M Cords Bicycle Tyres

Indiana Rubber & Insulated Wire Co., 1084 Pye St., Jonesboro, Ind.

YOU CAN SAVE 50% ON TIRES

You positively can save 50% of your present tire expense by using our tires. Every tire is

GUARANTEED 5,000 MILES

We have no agencies, no salesmen; thus you buy **Direct From Factory** at actual manufacturers' prices. Write for our Special Offer and Free Illustrated Booklet.

AUTO-OWNERS TIRE CO., Dept. 11, 1432 Michigan Ave., CHICAGO, ILL.

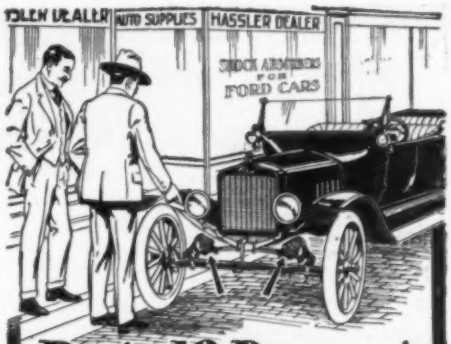

Ride 10 Days at Our Expense

FOR ten days we want to transform your Ford into a $2,000 car. We will do this by putting on a set of Hassler Shock Absorbers.

If you are willing, we will take them back without question when the ten days have elapsed. But you won't bring them back.

HASSLER PATENTED **Shock Absorber** For Ford Cars

Don't take another fellow's word for it. Feel for yourself the ease and comfort, the *smoothness* found in a Hasslerized Ford.

Hassler Shock Absorbers pay for themselves over and over again. Reduced tire bills, more miles per gallon of gasoline, one-third up-keep cost saved—all swell the total of Hassler dividends. 300,000 Ford Owners recognize their economic necessity. Write today for **Free Trial Blank,** illustrated circular and opinions of users.

ROBERT H. HASSLER, Inc.
553 Naomi St., Indianapolis, Ind.

THE WHISTLE

That never fails — safe, sure, dependable. Strong, simple and guaranteed for 10 years. 28 manufacturers now use the Buell. That's the story of the Buell Explosion Whistle for motor cars and trucks. $4.25 Single tone, $6.00 Chime.

AT ALL DEALERS OR SENT DIRECT

BUELL MANUFACTURING COMPANY 1609 Michigan Ave., Chicago

REPAINT YOUR CAR SAVE MONEY

You can do it yourself and secure a beautiful, hard, lasting finish like new. You can paint your car in 3 days.

SIMPLE SYSTEM

Three Coat Work Automobile Painting

Three coats are positively necessary for a perfect job. Don't be deceived into thinking one coat is enough. The three coats are put up in sets, undercoat, color coat and varnish, ready for the brush. Old colors are covered perfectly and the result is a new car to all appearances, with rich, durable finish.

Ask your dealer or write us for Booklet and Prices.

F. O. PIERCE COMPANY 12 W. Broadway NEW YORK CITY

Vehicle Paint Manufacturers for 50 Years

Mother! Insist That Your Boy Rides a Bicycle

Beautiful FREE Bicycle Book

IS your boy as strong and full of life as you wish? What is he doing to build a solid foundation for the years to come? Bicycles have been the "*making*" of thousands of boys. Give him everything else and he will still long for a bicycle, for it is healthful, economical and an unending source of pleasure. Then also consider the usefulness—a quick trip to the postoffice, school or neighbor's at a moment's notice.

Hawthorne Bicycles

GUARANTEED

at Remarkably Low Prices

Send a postal for this beautiful book, showing bicycles in actual colors. **Over 40 selections to choose from.** Styles, sizes and colors to please everyone. A full line of boys' and men's models, also racing, ladies' and children's models. Remember this—every Hawthorne Bicycle is guaranteed to give satisfaction or your money returned.

TIRES, ELECTRIC LIGHTS HORNS, CHAINS

Free Book

in fact, this book also shows everything needed to put old bikes in good running condition at prices which save you money. Write right now for this **FREE** Bicycle Book to store nearest you.

Dept. G133 **Montgomery Ward & Co.**

Satisfaction Guaranteed or Your Money Back

Chicago Kansas City Fort Worth Portland, Ore.

RIDE at NIGHT in DAYLIGHT

Electric Light your bicycle! Extend the pleasant hours of bicycle riding with this brilliant electric searchlight. Makes night riding safe and pleasant. Double the value of your bike with a

DELTA

ELECTRIC BICYCLE LIGHT

Floods the road with light 300 feet ahead. Cheap as oil or acetylene and more reliable. No dirt, grease, oil or matches. Uses ordinary dry cells which "burn" for months. Handsome, neat, easy to attach to the handle-bar. 90% of all electric bicycle lights are DELTAS! See your dealer. Write for illustrated circular.

Prices Including Batteries:			*Canadian Prices Not Including Batteries:*		
No. 28	(2 cell)	$3.00	No. 28	(2 cell)	$3.85
No. 28A	(2 cell)	3.25	No. 28A	(2 cell)	3.65
No. 27	(1 cell)	2.40	No. 27	(1 cell)	2.90

DELTA ELECTRIC CO.

Dept. 67 Marion, Indiana

Manufacturers of the World's Standard Battery Lamps for Autos, Boats, Buggies, Bicycles and Hand Use.

$1 A Week buys the Black Beauty

Snappiest, raciest, best-built bicycle money can buy; a thoroughbred, indeed—the Black Beauty! And the Plan for getting it is a beauty, too! No need to "save up" before ordering. Send no money. **WRITE TODAY** for the Black Beauty Catalog (in colors). FREE. Pick your model; we ship. You risk nothing. You get the "bike" at once; pay later, as you use it, in sums so small you won't feel the expense. **Months** to pay!

Black Beauty has *18 exclusive features*, including:

$9.00 Vitalic Non-skid Tires

—the longest-lasting, easiest-riding tires made And the springiest saddle, surest coaster brake, best steel bearings obtainable; "finger" grips; 12-arm "B-B" sprocket; reinforced frame; braced front fork; motorbike handle bar; dove-tail color design, etc. **Guaranteed Five Years.**

Shipped on Approval

Factory Direct Freight Prepaid

Costs you nothing to examine it; no risk. You may keep it, paying small deposit, then $1 a week; or return at our expense. Simple; easy! Factory price—no middlemen; no dealer's profit. Don't delay. Get the Catalog, then get the bicycle.

SUNDRIES Save money. Get our factory-price Sundries Catalog. **Free.** Everything for cyclists—Tires, Lamps, Horns, Bells, Pumps, Grips, Saddles, Handle Bars, Pedals, Repairs, etc.

Haverford Cycle Co. (Estab. 22 yrs.) **Dept. F29, Philadelphia**

$40 Motorcycle

We have the largest line of new and used motorcycles in the country at the lowest prices. Every machine guaranteed. Send for catalog. We are the largest and only exclusive motorcycle supply house in the world. Repairs a Specialty. Send us your machine to be overhauled. Motors and castings for airships and railway velocipedes. WE EXCHANGE MOTORCYCLES.

HARRY R. GEER CO., 888 McLaran Ave., St. Louis, Mo.

MAKE YOUR BIKE A MOTORCYCLE

at a small cost, by using our attachable outfit. Fits any Bicycle. Easily attached. No special tools required.

"Used His Four Years"

Harry A. Hyatt, of Boreas River, New York, writes: "About four years ago I received my motor attachment, and wish to say that I am satisfied with it in every way, for it has certainly given me good service. Anyone wanting a motorcycle or attachment, I would recommend them to the Shaw Manufacturing Co."

FREE BOOK Write today for bargain list and free booklet, fully describing the SHAW Bicycle Motor Attachment. Motorcycles all makes, new and second-hand, $35.00 up.

SHAW MANUFACTURING CO.

Dept. 6 GALESBURG, KANSAS

Please Mention Popular Mechanics

"Handy around the house"

You need a strong, dependable screw-driver for those "odd jobs."

This one is drop-forged from oil-tempered steel, and tested for tremendous strain before leaving the factory.

Note the adjustable handle. Just snap it crossways and you can drive a screw into hard wood with ease.

Get one from your hardware dealer today. We authorize him to pay you back your money if you are not satisfied. Three sizes—65c, 70c, 75c.

Crescent Tool Co.
Jamestown, N. Y.

Crescent GUARANTEED Hamr-Handl screw driver

START A TIRE REPAIR BUSINESS

Make Big Money. Autos indispensable. Men over and under draft age can serve their country by helping to keep its motor assets fit. High price of tires means more tire repairing. Send for free booklet, "*Tire Repairing, the Business of the Times.*"

The Akron Rubber Mold & Machine Co.
939 Swaltzer Ave. AKRON, OHIO

ERECTOR THE TOY LIKE STRUCTURAL STEEL

BOYS: Write for facts about Gilbert Toys and get **Toy Tips**, the boys' magazine, FREE.

THE A. C. GILBERT COMPANY, 104 Fox St., New Haven, Conn.

The 1918 Harley-Davidson

Sturdy, speedy, surprisingly economical—for 16 years the Master Mount. Write for catalog

Harley-Davidson Motor Co.
521 B St., Milwaukee, Wis.

Try Before You Buy

Select the bicycle you prefer from the 44 styles, colors and sizes in the famous "Ranger" line. We send it on approval and **30 DAYS TRIAL**, *freight paid to your town.* Return if not pleased and the trial costs you nothing.

Write at once for large illustrated catalog showing *complete line* of bicycles, tires and supplies, and particulars of *most marvelous offer* ever made on a bicycle. You will be astonished at our ***low prices*** and *remarkable terms.*

RIDER AGENTS Wanted—Boys, make money taking orders for Bicycles, ***Tires*** and Sundries from our big catalog. **Do business** *direct* with the leading bicycle home in America. **Do not buy** until you ***know*** what we can do. *Write Today.*

MEAD CYCLE COMPANY
DEPT. W108 CHICAGO, U.S.A.

Why the *Dayton* Lasts so Long

DAYTON Bicycles out-live the ordinary bicycle because of superior design, better material and extra care in every detail of construction. We know of twenty-three-year-old DAYTON BICYCLES—still in service!

Dayton Bicycles

are made, throughout, of the best materials obtainable for the purpose. Drop-forgings and inner reinforcements play an important part in the long life of a DAYTON!

Construction *methods* and *design* are also important. DAYTONS are both *designed* and *built* to last.

WRITE FOR FREE CATALOG

Gives all DAYTON details and tells how to make money and save time with a bicycle.

Cycle Dept.
The DAVIS SEWING MACHINE CO.
DAYTON, OHIO

DAYTON FEATURES—Cones carbonized, then case-hardened in cyanide. Extra large, High Duty (AA) ball bearings. 2-Point Bearings, front and rear. Front hub and cup turned from solid steel. One-piece drop-forged crank.

[*See other features in Ad No. 6*]

Ad No. 5 of a Series

Please Mention Popular Mechanics

Why CORBIN CONTROL Means Safety Assured

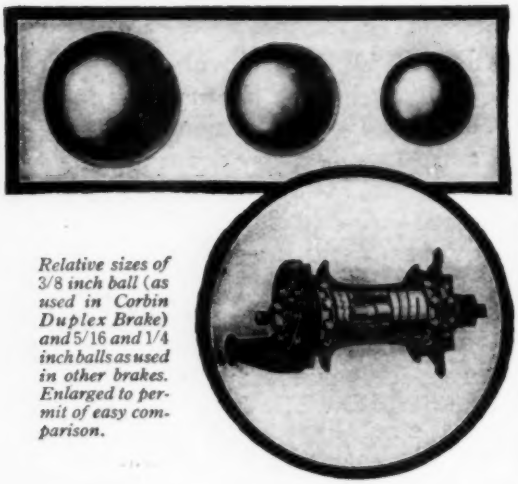

Relative sizes of 3/8 inch ball (as used in Corbin Duplex Brake) and 5/16 and 1/4 inch balls as used in other brakes. Enlarged to permit of easy comparison.

THE Corbin Duplex bicycle brake is built oversize at every point where strain or wear is to be expected. An excellent proof is found in the size of the balls used.

This oversize policy is expensive for the manufacturer, but the best for you. It guarantees safety, comfort and long wear.

The bicycle, because of its economy and great utility, stands higher than ever before in the esteem of the nation, and the Corbin Duplex brake has helped to place it in that position.

In ordinary service slight pressure stops your bicycle slowly; in an emergency, harder pressure stops it instantly.

All riders who use their bicycles for everyday business or pleasure service need the Corbin Duplex. When purchasing a bicycle specify the Corbin.

Write for Catalog

CORBIN SCREW CORPORATION

American Hardware Corporation, Successor

200 High Street, NEW BRITAIN, CONN.

Branches: **New York Chicago Philadelphia**

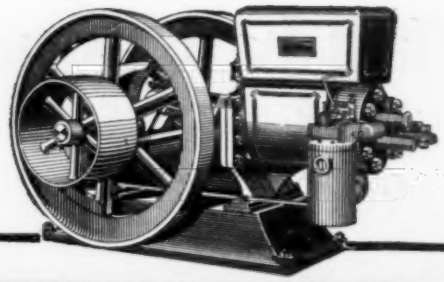

OTTAWA ENGINES

Kerosene Oil, Gasoline and Gas

Let me send you an engine to earn its own cost while you use it—for my Kerosene engine gives more power from a gallon of 6-cent kerosene than you can get from a gallon of 20- or 25-cent gasoline in a gasoline engine—Easy to start; easy to operate; no cranking; no batteries. All sizes—2 H.P. to 22 H. P.—Stationary, Portable, and Sawing Outfits. **10-Year Guarantee on Every Engine.** *Write for Latest Prices.*

Direct From My Big Factory

Ever since I started my factory, years ago, I have been selling engines direct from the factory to the man in the shop or on the farm. Now, as before, any honest man can have my engine on

90 Days' Trial Every engine I send out must make good all I guarantee. No need to pay double my price for any good engine, or take an out-of-date engine for any kind of a price. Let me show you how to figure what an engine is worth and

How to Know Better Engines

My newest book helps you choose a safe and value-received engine—How to make simple tests—and all about valve in head motor. Send me your address today. Just a postal card will bring this newest and latest book.

GEO. E. LONG, OTTAWA MFG. CO. 534 King Street OTTAWA, KANS.

FREE STEEL SHOE BOOK SAVES $20

Tells all about my Celebrated Steel Shoes. One of the greatest inventions in footwear the world has ever known. Over a million people now wearing them. Wear as long as three to six pairs of leather shoes. Easiest, most comfortable shoes you ever had on your feet. No cold, wet feet, therefore Colds, Rheumatism, Grip, Lumbago, Lame Back, and other ailments prevented. No corns, bunions or tender, tired feet. Write today for my free book.

Investigate this wonderful proposition.

Address: **RUTHSTEIN, Steel Shoe Man, Dept. 32, RACINE, WIS.**

USE OUR APPROVAL SHEETS

TO BETTER YOUR COLLECTION

Our approval sheet service offers you an easy, inexpensive way to improve your stamp collection. Let us know what kind of stamps you want and we will send you a set of approval sheets, containing just those stamps. You may examine the stamps carefully for a few days, and then return them to us with money to pay for those you keep. If you wish, we will send you approval sheets regularly, every week or so. **Send your name today,** with permission from parent or guardian if you are under 21.

THE NEW ENGLAND STAMP COMPANY

387 WASHINGTON ST. Dept. 14F BOSTON, MASS.

Given You

Furnishings for your home, apparel for yourself and family — with purchases of home needs the LARKIN WAY.

WRITE FOR CATALOG NO. 148 *Larkin Co.* Buffalo

Earn $27.50 A Day Easily

Work all or spare time. Own a business of your own. Akron Lighting Systems wanted in homes, stores, churches, public buildings. Best and cheapest light known. Uses common gasoline. Absolutely safe. Permitted by Insurance companies.

SELL AKRON LIGHTING SYSTEMS

Simple, dependable, durable. Has latest patented improvements. Gives abundance of bright, clear, soft, steady light which is restful to the eyes. Complete line portable lamps, lanterns. Fully guaranteed. Exclusive territory to Agents. Outfit Free. Write NOW for Catalog, agents proposition, all FREE.

Sold direct at wholesale price in open territory. **AKRON GAS LAMP CO., 686 Gas Bldg., Akron, Ohio**

"Old Town Canoes"

What a Joy It is

to be out on the water in a staunch, speedy Old Town, the master canoe! Sunshine, stimulating air and invigorating exercise. What Doctor can write a better HEALTH prescription?

Old Town Canoes are graceful, buoyant and beautifully balanced. Like a flash they respond to each stroke. Let an Old Town carry you far and near, for an all day paddle or a short run to a near-by cove and a hearty picnic lunch. Write today for catalog which also illustrates the "Sponson Model," the safest canoe in the world.

OLD TOWN CANOE CO.
1766 Middle St. Old Town, Maine

FREE!—A Book on BOATS

Special Boats of 130 Leading Boat Builders. Gray 2 and 4 cycle Motor Engine Catalogue. Boat Models for work, fishing, cruising. Ask for them if you are interested in boating for pleasure or profit. Book 1 shows more boats than motor show.

GRAY MOTOR COMPANY
2228 Mack Ave.
Detroit, Mich.

The LITTLE PET Engine

The right motor for any home, city or country.

Was especially designed for running home machinery like the washing machine, cream separator, fanning mill, small lathe, churns, pumps, and other machinery in the home workshop. Has special starter (no hand crank), combination countershaft for different size pulleys, speed adjustment while running, all moving parts enclosed, and special muffler makes it safe and quiet as a sewing machine. Develops better than ½ H. P. and is light and portable. Runs on either gasoline or city gas. Send for Catalogue "A."

ELGIN GAS MOTOR COMPANY, ELGIN, ILL.

Racine Wis

America's Finest Canoe

Because it's built that way
Write for complete catalog

RACINE BOAT COMPANY
Dept. 31 RACINE, WIS.

Caille Marine Engines Inboard Outboard

For Pleasure—Work—Speed

Each type of motor-boat requires a power plant of suitable style, horse-power and model, according to dimensions of hull, purposes used for and speed desired. The selection of the most suitable motor should not be guessed at, but should be the subject of careful consideration by experts. We manufacture the right motor for any power boat, whether used for pleasure, passenger traffic, heavy duty purposes, or fishing. Thousands of customers regard us as MOTOR BOAT HEADQUARTERS. By filling in the Coupon below you may have the services of our expert engineering staff **absolutely free.**

Marine engines in all sizes from 2½ to 30 H. P., both two and four-cycle models. Portable Motors for Outboard attachment in two distinct models. **Use the coupon now,** giving particulars of your Boat or the kind of motor you are interested in and get free catalog, information and advice by return mail.

THE CAILLE PERFECTION MOTOR COMPANY
26 CAILLE BLDG. DETROIT, MICHIGAN, U. S. A.

THE CAILLE PERFECTION MOTOR CO.,
26 Caille Bldg., Detroit, Mich., U. S. A.

Gentlemen: Please send to me, absolutely Free, information as checked below. I understand this information will be treated in confidence by your Engineering Department and will be used in giving me advice as to the best and most economical power plant.

Row Boat Motors
[ ] Caille 5 Speed
[ ] Neptune

Inboard Engines
[ ] Work Type
[ ] Pleasure Type

Dimensions of boat—it is very important to give these:
Length.....ft. Beam.....ft. Draught.....ft.
Purpose used for: [ ] Work. [ ] Pleasure.
Speed desired.....miles per hour.

Name.....

Address.....

Universal MARINE MOTOR

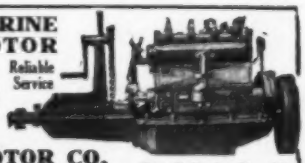
Reliable Service

9-12 H. P. 4 Cycle 4-Cylinder. Speed range 300 to 1800 R. P. M. Adapted to boats from 14 to 30 feet. Write to

UNIVERSAL MOTOR CO.
OSHKOSH, WIS. Dept. P

For Bulletin No. 25 giving full description

More Power-Greater Speed!

The KOBAN gives you greater speed because its two cylinders produce more power. In every way, it is the motor for the man who demands real service and efficiency. The KOBAN **does not shake the boat,** because both cylinders fire at the same time, neutralizing the shock.

The Great 2-cylinder

KOBAN ROWBOAT MOTOR

Only by this 2-cylinder opposed construction can you avoid the vibration that makes riding disagreeable, opens seams and ruins rowboats. Special tilting device for shallow water and beaching. For commercial work the KOBAN is unequalled. Used by U. S. Government and in 36 foreign countries.

"Towed nine boats containing 25 people —over 6,000 lbs."—Kansas City, Mo.

Write for illustrated catalog.

Dealers and local agents wanted.

KOBAN MANUFACTURING CO.
291 South Water St., Milwaukee, Wis., U. S. A.

"He's After It!"

HE'S a big fellow, by the feel of him. Let him run awhile—then strike him hard! Fishing's great sport, isn't it?—especially when you have an

EVINRUDE

DETACHABLE ROWBOAT & CANOE MOTOR

Special method of balancing gives the 1918 Evinrude wonderfully smooth, vibrationless running. Equipped with Evinrude Magneto—Built-In Flywheel Type and Automatic Reverse.

New catalog just out—write for it.

EVINRUDE MOTOR CO.
854 Evinrude Block Milwaukee, Wis.
Branches:
New York, Boston, San Francisco, Portland, Ore. Toronto, Montreal, Victoria
Also Manufacturers of The Evinrude Oil Engine

"let's go fishin'"

How many times have you made that suggestion since you were a boy in "knee pants?" Do you still heed the call of lake and stream and the great outdoors, bidding you come and drink deep from the one spring of eternal youth—clean, healthful sport in the open air? A day spent on the lake or river, matching your strength and skill against plunging muskies or fighting bass, those are the days that no one can afford to miss. A few moments practice with a South Bend Anti-Back-Lash Reel will make an expert caster of the most inexperienced. The use of the South Bend **BASS-ORENO** bait will coax the big gamey fellows to strike, as thousands of anglers have learned. See South Bend Quality Tackle at your dealers. Write to us for your complimentary copy of the book, "The Days of Real Sport," illustrated by Briggs. Full of fun and fishing information. Send dealers name.

SOUTH BEND BAIT COMPANY
3588 Colfax Avenue South Bend, Indiana

TRADE SOUTH BEND QUALITY TACKLE BAIT COMPANY MARK

4 H.P. Cushman Weighs Only 190 lbs. 8 H.P. 2 Cylinder Only 320 lbs.

Discussing light-weight motors recently, the Scientific American said: "Efficiency means light weight, reduced friction, and above everything else, lowered operating cost." Cushman Light-weight engines are today recognized as the leading American light-weight, high efficiency, all-purpose motors, challenging comparison in minimum **weight per horsepower, reduced friction, quality** of material and **workmanship** and **cost** of operation. Sizes 4 to 20 H. P. **Throttle Governor.** Schebler Carburetor. Forced Water Cooling System. Moving parts enclosed and run in bath of oil. **Not cheap engines,** but cheap in the long run. ENGINE BOOK FREE.

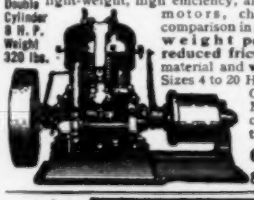

Cushman Motor Works
882 N. 21st St., LINCOLN, NEB.

MARINE ENGINES

3 H. P. single and 6 H. P. double cylinder, all iron or copper jacket, aluminum base, light weight, for canoes and small boats.
THE WATKINS MOTOR CO., 828 W. 6th St., CINCINNATI, OHIO

Engine User-Agents Wanted

Men wanted in every county to USE, demonstrate and sell "BIG BEN"—wonderful new gasoline engine for every work. Big demand. Liberal profits. Free details and introductory offer. C. Beuningsofen & Sons, Department 511, Hamilton, Ohio.

Shoot Without Noise

Improve your aim, raise your score of hits, do away with wincing, and get more sport out of shooting than you've had in many a day. It's simple; a

MAXIM SILENCER

ON YOUR GUN DOES THE TRICK
Completely swallows the nerve-racking report.

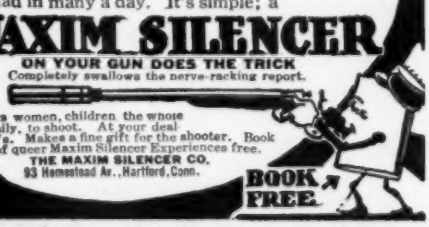

Allows women, children the whole family, to shoot. At your dealer's. Makes a fine gift for the shooter. Book of queer Maxim Silencer Experiences free.
THE MAXIM SILENCER CO.
93 Homestead Av., Hartford, Conn.
BOOK FREE

Earn Money

this summer demonstrating the
Wisconsin Detachable Row Boat Motor
with woodless propeller; patented top adjustment; rudder steering or self-locking tiller. Exclusive, sales-making features; quick sales, good profits. Act at once. Get catalog. Write WISCONSIN MACH. & MFG. CO., Minor Street, Milwaukee, Wis.
Makers of Marine Motors for 14 years

A RARE SPORT

Simple, Speedy, No Vibration

Makes your canoe a fast power boat—The KOBAN is strictly a canoe motor—Opposed cylinders remove vibration—weighs only 60 lbs. —occupies little space—moderate price. Ask for Circular 80.
Koban Mfg. Co., 291 Barclay St. Milwaukee, Wis.

KOBAN CANOE MOTOR

GET THIS CATALOG
FULL OF VALUABLE INFORMATION TO EVERY BOAT OWNER ON
RACING PROPELLER WHEELS, REVERSE GEARS AND MARINE ACCESSORIES
LARGE CATALOG FREE. SEND TODAY
MICHIGAN WHEEL CO.
1139 MONROE AVE., GRAND RAPIDS, MICH.

How to Get Rid of Moles

A simple, safe home treatment—15 years' success in my practice. **Moles** (and other growths) **Dry Up.**
Ask for Free Booklet of Full Particulars.
WM. DAVIS, M.D.
4141 State Street PERTH AMBOY, N. J.

DIAMONDS, WATCHES ON CREDIT

YOU SHOULD HAVE THE JAMES BERGMAN 160 PAGE JEWELRY BOOK IN YOUR HOME. Over 4,000 Illustrations, Diamonds, Watches, Jewelry, Toilet Articles, etc. Select any article desired, have it sent to you, all charges prepaid. If satisfactory, send one-fifth of purchase price and keep it, balance in eight monthly amounts. No interest charged. No security required. **Write Today** for Big Free Catalog No. 5. It tells about Our Low Prices and binding guarantee. JAMES BERGMAN 37-39 MAIDEN LANE, Estd. 1896 NEW YORK CITY

Something Different-Something Better $48.00
Liberty Drive Row Boat Motor

THE new motor for propelling rowboats. Attaches to any rowboat in one minute—by just turning up two thumb screws. Fuel tank quickly detaches for convenience in filling and for safety from thieves.

For Pleasure Fishing Hunting Business

4 New Exclusive Advantages

Direct drive from crank shaft to propeller; power—speed. Drives the boat anywhere it will float, over shallows, sunken logs, rocks. Goes thru weeds like an eel. Propeller shaft lowered and raised by pressure on steering handle, automatically lifts when propeller strikes an obstruction.

Liberty Drive is the only genuine tilting motor—you can drive your boat right upon the beach—no dock necessary. You can turn your boat in its own length, that's quick maneuvering.

Backed by the Caille Guarantee

Price fits any purse—simple design—simple to use. Drives an ordinary rowboat three to ten miles per hour. A postal brings you the catalog.

The Caille Perfection Motor Company
906 Caille Bldg.
DETROIT, MICH. U. S. A.

SAVE 25% to 60%

on slightly used
GRAFLEX-KODAKS

Cameras and Lenses of every description. Equal to new. Save money. Write now for **FREE BARGAIN BOOK AND CATALOG** listing hundreds of money-saving bargains in slightly used and new cameras and supplies. All goods sold on 10 days' Free Trial. Money back if not satisfied. You take no chances dealing with us. We have been in the photographic business over 16 years. Write now.

CENTRAL CAMERA CO., Dept. 258, 124 S. Wabash Av., CHICAGO

Get this LA Engine Book

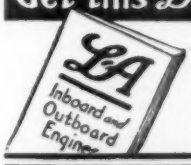

—it gives valuable information about motor boat engines. It also describes the full line of L-A motors and tells of the 30 days' free trial plan. *Write for your copy today.*

LOCKWOOD-ASH MOTOR CO.
1830 Horton Ave. Jackson, Mich. (22)

Move Your Poultry Yard at Will

Make any size yard you want—move it where you want it. Ideal for fencing in chicks or ducklings, also grown chickens, ducks, geese, etc. Substantially made of 1½" Diamond Mesh, Heavy Galvanized Wire Fabric over galvanized frames—strong and durable. Easily, quickly erected.

100% Garden Protection

No chance for chickens, stray dogs, and cats to overrun or kill your plants. Enables you to use every inch of back yard.

		Per Section
7'	long x 5' high	$3.75
2' 6"	" x 5' (gate)	1.60
8'	" x 2' high	2.00
6'	" x 2' high	1.60

Plus 10% in the above prices.

"BUFFALO" TRADE MARK REG. U.S. PAT. OFF. PORTABLE

Minimum order six sections. Immediate shipment—special sizes to order on short notice.

Write for booklet 67KK, enclose 6c in stamps to cover postage. Best backyard equipment investment you ever made.

BUFFALO WIRE WORKS CO.
(Formerly Scheeler's Sons) 511 Terrace, BUFFALO, N.Y.

BE OIL WISE—GET 50¢ SIZE

You'll get as much 3-in-One as if you bought 8 of the 15c bottles. And 3-in-One never loses its quality—never thickens, gums or turns rancid. Always sweet, fresh and good.

3-in-One has for 23 years been the leading Household Oil—Lubricating, Cleaning and Polishing, and Preventing Rust.

Use for oiling sewing machines, bicycles, talking machines, guns, reels, locks, clocks, etc. Use for cleaning and polishing fine pianos, tables, chairs, any furniture. Use for preventing rust on any metal surface.

FREE On receipt of your dealer's name we will send you free of cost a generous sample bottle and the valuable 3-in-One Dictionary. Try this good oil at our expense.

3-in-One is Sold at All Good Hardware, Drug, Grocery and General Stores.

Three-in-One Oil Company
165 CNM. Broadway New York

HOW TO END CORNS

SAFE CERTAIN — HARSH UNSAFE — DANGEROUS TEMPORARY

Which Way for You ?

Above are pictured three ways to treat corns.

Blue-jay is the most certain. It is safe and gentle.

Yet the unknowing ones experiment with harsh, mussy liquids or the dangerous razor.

These two ways are temporary.

But Blue-jay is scientific. The spot of medicated wax, discovered by a great chemist, soothes while it works.

Place a Blue-jay Plaster on your throbbing corn tonight.

Relief is instant. The soft felt pad stops the pain by relieving the pressure.

In 48 hours the medicated wax has saturated the corn—undermined it to its roots—and it comes off painlessly, completely. Nature responds quickly to such a gentle corrective treatment.

Hardly a corn can resist. Of course once in a while there is an old, stubborn corn which requires a second or third application. But such are rare.

Blue-jay Plasters are made by Bauer & Black, the great surgical dressing house.

Try a Blue-jay Plaster now. Join the pain-free thousands who rely on Blue-jay.

Once you know Blue-jay, you'll never consent to have a corn again, nor to coddle it with temporary ways.

The cost is slight, the application simple.

Remember, we promise immediate relief and a defenseless corn.

Blue-jay Plasters are sold by all druggists—25c per package. Also Blue-jay Bunion Plasters.

B&B

Blue-jay
For Corns
Stops Pain Instantly—Ends Corns Completely

Large package 25c at Druggists
Small package discontinued

BAUER & BLACK *Makers of Surgical Dressings, etc.* Chicago and New York

We'll Send You a Lachnite —Just Send Your Name!

Don't send a penny. Just send us your name and address. We'll send a sparkling Lachnite Gem mounted in a solid gold ring, prepaid, right to your home. When it comes you merely deposit $3.75 with the postman. Wear the ring ten full days. *If you or any of your friends can tell it from a diamond, send it back.* Your deposit will be returned immediately. If you keep the ring you pay only $2.00 a month until $15.75 has been paid. Send your name now.

Write Today Tell us which of these solid gold rings you wish (ladies' or men's.) Give us the size of your finger.

Harold Lachman Co., 12 N. Michigan Ave., Dept. A119 CHICAGO

Don't Wear a Truss

Brooks' Appliance, the modern scientific invention, the wonderful new discovery that relieves rupture will be sent on trial. No obnoxious springs or pads.

Brooks' Rupture Appliance

Has automatic Air Cushions. Binds and draws the broken parts together as you would a broken limb. No salves. No lies. Durable, cheap. Sent on trial to prove it. Protected by U. S. patents. Catalogue and measure blanks mailed free. Send name and address today.

C. E. BROOKS, 126A State St., Marshall, Mich.

Swear Off Tobacco

Tobacco Habit Banished In 48 to 72 Hours

Immediate Results

Trying to quit the tobacco habit unaided is a losing fight against heavy odds, and means a serious shock to your nervous system. So don't try it! Make the tobacco habit quit you. It will quit you if you will just take **Tobacco Redeemer** according to directions.

It doesn't make a particle of difference whether you've been a user of tobacco for a single month or 50 years, or how much you use, or in what form you use it. Whether you smoke cigars, cigarettes, pipe, chew plug or fine cut or use snuff—**Tobacco Redeemer** will positively remove all craving for tobacco in any form in from 48 to 72 hours. Your tobacco craving will begin to decrease after the very first dose—there's no long waiting for results.

Tobacco Redeemer contains no habit-forming drugs of any kind and is the most marvelously quick, absolutely scientific and thoroughly reliable remedy for the tobacco habit.

Not a Substitute

Tobacco Redeemer is in no sense a substitute for tobacco, but is a radical, efficient treatment. After finishing the treatment you have absolutely no desire to use tobacco again or to continue the use of the remedy. It quiets the nerves, and will make you feel better in every way. If you really want to quit the tobacco habit—get rid of it so completely that when you see others using it, it will not awaken the slightest desire in you—you should at once begin a course of **Tobacco Redeemer** treatment for the habit.

Results Absolutely Guaranteed

A single trial will convince the most skeptical. Our legal, binding, money-back guarantee goes with each full treatment. If **Tobacco Redeemer** fails to banish the tobacco habit when taken according to the plain and easy directions, your money will be cheerfully refunded upon demand.

Let Us Send You Convincing Proof

If you're a slave of the tobacco habit and want to find a sure, quick way of quitting "for keeps" you owe it to yourself and to your family to mail the coupon below or send your name and address on a postal and receive our free booklet on the deadly effect of tobacco on the human system, and positive proof that **Tobacco Redeemer** will quickly free you from the habit.

Newell Pharmacal Company
Dept. 300 **St. Louis, Mo.**

Free Book Coupon

NEWELL PHARMACAL CO.,
Dept. 300 **St. Louis, Mo.**

Please send, without obligating me in any way, your free booklet regarding the tobacco habit and proof that **Tobacco Redeemer** will positively free me from the tobacco habit.

Name.....

Street and No.....

Town..... State.....

PATENTS TRADE-MARKS AND COPYRIGHTS

LARGEST PATENT FIRM IN THE WORLD

VICTOR J. EVANS

SPECIAL OFFER

Free Opinion as to Patentability

Before sending your invention to any attorney or manufacturer or disclosing your invention, write for our free blank form PROOF OF CONCEPTION in order to protect your invention and secure your rights. This should be signed and witnessed and returned to us, together with a model or sketch and description of your invention, and we will give a FREE OPINION as to the patentability of the invention. If we report the invention patentable we will furnish a Certificate of Patentability.

This Certificate of Patentability, together with our blank form Proof of Conception will protect the inventor and serve as proof of the invention until the case can be filed in the U. S. Patent Office.

Obtaining Assistance for Inventors—Our certificate is of great assistance to inventors who require financial aid to obtain patents.

OUR FIVE BOOKS MAILED FREE

(See Coupon Below)

to any address. Send for these books—the finest publications ever issued for free distribution.

How to Obtain a Patent

Our illustrated eighty-page Guide Book is a book of reference for inventors and contains 100 mechanical movements, illustrated and described. Tells how to invent for profit.

What to Invent

Contains a valuable **list of inventions wanted** and suggestions concerning profitable fields of inventions; also information regarding **prizes offered for inventions amounting to One Million Dollars**

Millions in Trade-Marks

Shows the value of Trade-Marks and information regarding unfair competition.

List of Patent Buyers

Contains requests from manufacturers, mail order houses and promoters for patents secured by us and suggestions as to **New Ideas** they wish to purchase. We place our clients in touch with capital free of charge. We have recently received over 300 requests from manufacturers.

Foreign Patents

We have direct agencies in all the principal foreign countries and secure **foreign patents** in the shortest possible **time** and at the **lowest cost.** Write for our illustrated Guide Book on Foreign Patents, sent free to any address.

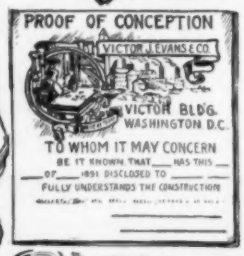

We Advertise Our Clients' Inventions Free in a list of Sunday newspapers, in manufacturers' journals and in World's Progress. Sample Copy Free. We save you time and money in securing patents After the patent is granted we assist you **to sell your patent.**

WANTED NEW IDEAS

Prepare Now to meet the Demands of Industry in All Fields for New Ideas and New Inventions. We are constantly receiving requests from manufacturers who consult us when purchasing patents for inventions in all lines. We invite manufacturers and promoters to address our Sales Department regarding the purchase or leasing of a number of meritorious patents secured by us.

VICTOR BUILDING

FREE COUPON!

VICTOR J. EVANS & CO.

PATENT ATTORNEYS

New York Offices: 1007 Woolworth Bldg. **Pittsburg Offices: 514 Empire Bldg.** **Philadelphia Offices: 1429 Chestnut St.**

Main Offices: 765 Ninth St., N. W., WASHINGTON, D. C.

Name..... *Address*.....

Wanted—Ideas

Inventors! Send for these Remarkable FREE BOOKS, Today

"Inventions Needed"

This book lays before you a description of the active and profitable field of invention. It tells you the inventions the world needs today, the devices manufacturers are seeking for their business, the ideas for which the public will pay big money.

"How to Get Your Patent"

This book is a guide to the inventor. If you have invented something and desire to learn what it will cost you to get your patent and what you must do to find your market, read this book.

"Special Bulletin of Patent Buyers"

This bulletin contains letters from men who are seeking to purchase patents. We act as intermediary without one cent of charge, between the man who invents and the man who invests.

Send Model or Sketch and description of your invention for Free Opinion as to patentability

Rejected and Difficult Cases are Our Specialty

RANDOLPH & CO.
600 F St., N.W., Washington, D.C.

RANDOLPH & CO.
600 F St., N. W., Washington, D. C.

Gentlemen: Please send me without obligation on my part, the books indicated on margin of this coupon. (Write on margin of coupon, names of books desired.)

NAME.....
STREET.....
CITY.....STATE.....

Protective Patents

Procured Promptly. No fee refund, no guarantee certificate, no so-called prize or free search schemes used in our business. **Inventors 104 page Blue Book sent on request.**

Robb & Robb, 211-215A Southern Bldg., Washington, D. C.

PATENTS

C. L. PARKER
Formerly Member Examining Corps, U. S. Patent Office
PATENT LAWYER
McGILL BLDG.
WASHINGTON, D. C.

Patents, Trade Marks, Copyrights, Patent Litigation

Handbook for Inventors, **"Protecting, Exploiting and Selling Inventions,"** sent free upon request.

Inventions Wanted!

Manufacturers constantly writing us for patents. List of **Inventions actually requested** and book **"How to Obtain a Patent"** sent free. Send rough sketch for free report regarding patentability. Special assistance given **our clients** in selling patents. Write for details of interest to every inventor.

CHANDLEE & CHANDLEE, Patent Attorneys
Est. 21 Years **539 7th Street, WASHINGTON, D. C.**

PATENTS

EVERY INVENTOR should have my book, "PATENTS AND PATENT POSSIBILITIES." It is full of information concerning opportunities for success in invention. Tells what to invent, how to sell it, and about

PATENT POSSIBILITIES

Let me show you what EFFICIENCY and PROMPTNESS mean in PATENT SERVICE. Every case receives PERSONAL ATTENTION. Many clients have "CASHED IN" big on their ideas. Can YOU help supply the demand for meritorious new inventions? **Write Today** for this **Free Book** and get the right start.

H. S. HILL, 802 McLachlen Bldg., WASHINGTON, D. C.

PATENTS COPYRIGHTS

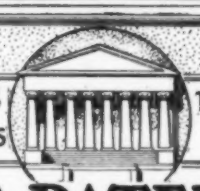

TRADE MARKS DESIGNS

U·S·PATENTS MAKE IDEAS PAY

Hundreds of inventions are sold yearly. We will help you sell yours without cost.

Before sending your inventions to anyone send for our "Blank Form of Disclosure" that will Protect you until your application is filed in the Patent Office.

Our book "Making Ideas Pay" gives full information relative to securing Patent Protection. Manufacturers are writing us continuously for new inventions.

Send for Book and Blank Form of Disclosure today. Prompt service. Best results.

A. M. BUCK & CO., Patent Attorneys
504 Second National Bank Bldg., Washington, D. C.

Mail this Coupon

A. M. Buck & Co., 504 2nd Natl. Bank Bldg., Washington, D. C.

Please send me free book "Making Ideas Pay" and Blank Form of Disclosure.

Name.....

Address.....

PATENTS THAT PROTECT and PAY

Send for FREE BOOKS.

Advice free. Terms reasonable. Highest references. Best results.

Send sketch or model for FREE examination and opinion.

BONDED and recommended Patent Lawyer in the Rand-McNally Directory of Bankers and Attorneys, Published by Rand-McNally & Co., Chicago, Ill. Recommended Patent Attorney in the Bankers Register and special list of selected lawyers published by the Credit Company, Pontiac Building, Chicago, Sharp & Alleman's Directory of Lawyers and Bankers published at Philadelphia, and Martindale's American Legal Directory of New York City.

ALL BUSINESS GIVEN PROMPT AND PROPER ATTENTION

A large list of strong recommendations furnished free

WATSON E. COLEMAN, Patent Lawyer, 624 F St., Washington, D. C.

U.S. PATENTS

FREE →

BOOK-BULLETINS & ADVICE

REGISTERED ATTORNEYS

LANCASTER & ALLWINE

204 OURAY BLDG. WASHINGTON, D. C.

Don't Lose Your Rights

We publish forms called **"Evidence of Conception"** by which you can establish your rights before sending the invention to anyone. It is your best protection. We issue up-to-date bulletins of improvements wanted; aid inventors to promote their rights; render reliable opinions free of charge and secure valuable patents and trade marks on reasonable terms. Personal service assured by our **Service Guarantee Contract. References:** 2nd National Bank, Washington; John P. Roth Packing Co., Cincinnati.

SIMPLY MAIL COUPON

LANCASTER & ALLWINE, 204 Ouray Bldg., Washington, D. C.
Send me free, book "Inventions—Patenting and Promoting," Bulletins of Improvements Wanted and blank form, "Evidence of Conception."

Name.....

Address.....

"The book the Inventor KEEPS"

Worth more than all other patent books combined. FREE. Write

LACEY & LACEY
116 Springer Bldg.
Washington, D. C.
Established 1869

PATENTS ON EASY PAYMENTS

Send sketch for free opinion as to patentability. Write today for our new book on what to invent and how to protect your invention under our NEW EASY PAYMENT PLAN.

HINES & CO., 591a W. L. & T. Bldg., WASHINGTON, D. C.

Competent Patent Service

By a Former Examining Official of the U. S. Patent Office

NORMAN T. WHITAKER

Lawyer and Engineer

27 Whitaker Bldg. Wash., D. C.

INQUIRIES INVITED

MR. E. HUME TALBERT

Invent Something

Your Ideas May Bring Wealth if Patented

Now is the time to patent a meritorious invention. We are constantly receiving letters from manufacturers and investors interested in new inventions protected by patents secured through us and which can be turned into money through proper handling. Labor shortage has increased the demand for inventions in all lines.

Uncle Sam Wants New Inventions to Help Win the War

Write us today for free copy of our 104 page book, **"How to Obtain a Patent and What to Invent."** At the same time send us a sketch, model or photograph with written description of your invention for our **Free Opinion and Evidence of Conception Certificate.** Our Credit System will enable you to file your application and proceed without delay. Patents secured by us are advertised at our expense in **Popular Mechanics Magazine.** To protect yourself write for our free book and submit your invention to us today.

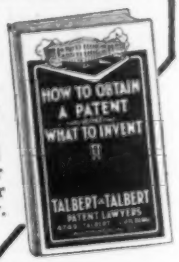

TALBERT & TALBERT, Patent Lawyers Successors to Talbert & Parker 4749 Talbert Building **WASHINGTON, D. C.**

AMERICA NEEDS YOUR IDEAS

MILLIONS OF DOLLARS

are being spent **right now** for inventions of all kinds. Never before has the demand for new ideas been so insistent—or so profitable to the man who will but use his brains. Never, during the years I have efficiently served thousands of clients throughout this country and foreign lands, have so many manufacturers and other patent buyers written me asking for good things **Protected by Owen Patents.** There is a market for thousands of ideas. **Yours** may be one of them. Send for my free books and see for yourself—read the requests for inventions protected by me.

These Four Books FREE!

Successful Patents—a 72-page guide to success, tells how to proceed, etc. **Stepping Stones**—gives hundreds of hints of ideas wanted, tells truth about prizes for inventions, etc. **Patent Buyers**—contains over 400 requests of manufacturers and others who want **Owen Patents,** together with ideas they want. **Patent Promotion**—tells how to sell, why some inventors fail, etc.

I'll Help You Without Charge

to sell your idea by advertising it in "Invention and Manufacturing," putting you in touch with prospective buyers, etc. Send sketch or model for free opinion as to patentability, practicability, cost of patent, etc. Your work will receive my personal supervision. Write today for my books. A postal request will do. I'll send you a contract that will give you immediate protection.

RICHARD B. OWEN, ***Patent Lawyer***

9-303 Owen Bldg., WASHINGTON, D. C. **2276 E Woolworth Bldg., NEW YORK CITY**

Can You

think of a simple, practical idea that will fill one of the many requests we have on file for new inventions? It may mean a fortune for you. Thousands of things are needed **right now. Your** brains can help. Send today for our great new book—

"Inventions and Trade-Marks, Their Protection and Exploitation"

and learn more about making money from ideas than you ever knew before. It tells many things that are wanted, too.

A postal will do—It is free

We Help Our Clients

without charge, to get the dollars out of their ideas—having facilities none others possess. Advice free. Don't delay—get the book at once.

American Industries, Inc.
200 Patent Dept.
WASHINGTON, D. C.

Read Invention and Manufacturing

The best thing printed for the man who likes to "dabble" with mechanics, electricity, chemistry, aeronautics. 10c a copy from your news dealer. Send us 25c for 3 numbers. Better still, a $1 bill for a year's subscription—12 issues.

PATENTS

IF YOU HAVE AN INVENTION which you wish to patent you can write fully and freely to Munn & Co. for advice in regard to the best way of obtaining protection. Please send sketches or a model of your invention and a description of the device, explaining its operation.

All patents secured by us are described in

SCIENTIFIC AMERICAN

without cost to patentee

All communications are strictly confidential. Our vast practice, extending over a period of seventy years, enables us in many cases to advise in regard to patentability without any expense to the client. Our Hand-Book on Patents is sent free on request. This explains our methods, terms, etc., in regard to ***Patents, Trade Marks, Foreign Patents,*** etc.

MUNN & CO.

SOLICITORS OF PATENTS

672 WOOLWORTH BLDG., NEW YORK
and **625 F STREET, WASHINGTON, D. C.**

No Money In Advance

This Marvelous Camera ON FREE TRIAL!

Only 10,000 of these marvelous, instantaneous picture-taking and making cameras to be sent out absolutely on approval without a penny in advance just to prove that it is the most wonderful invention—the camera sensation of the age. Just think of it—the Mandel-ette takes and makes finished pictures

INSTANTLY!

You press the button, drop card in developer and in one minute take out a perfect, finished post card photo 2¼x3½ inches in size. Camera, itself, is about 4½x5x7 inches. Loads in daylight, 16 to 50 post cards at one time. No Films—No Plates—No Dark Room. It is instantaneous photography. Universal focus lens produces sharp pictures at all distances. Pictures develop and print automatically. Can't overdevelop; results amazing.

We Trust You

We will send you the complete Mandel-ette outfit absolutely on approval, no references required, and give you 10 days to test. If not satisfactory return at our expense. If you keep it simply pay 1 when you get camera and $1 per month until our special price of only $5.50 is paid. No experience required. Plain instructions and everything complete with outfit so you can begin taking pictures the moment it arrives. We guarantee that even a child can operate it. Send coupon for camera

— THE CHICAGO FERROTYPE COMPANY —
Desk 236 Ferrotype Bldg., Chicago, Ill.

Send me one complete Mandel-ette Camera outfit including supply of post cards and instructions. I agree to pay $1 when I get the camera, and if satisfied keep it and pay you $1 a month until your special price of $5.50 is paid. Otherwise I will return it at the end of 10 days.

Name.....

Address.....

Send for FREE BOOK { WHAT TO INVENT / WHAT NOT TO INVENT / HOW TO SELL YOUR PATENT }

Nearest Patents and report in each case to be filed—no charge

H. L. WOODWARD, 9th and G Sts., WASHINGTON, D. C.

FREE For 10 Days Wear

Send no money. Just ask us to send you either of these wonderful, dazzling, genuine Tifnite Gem rings to wear for 10 days. If you can tell it from a diamond, send it back. Tifnite gems stand every diamond test.

No. 1. Solid gold mounting. Eight-claw design flat wide band. Almost a carat, guaranteed Tifnite gem.

No. 2. Solid gold Ladies' Tiffany mounting. Has a guaranteed genuine Tifnite Gem, almost a carat.

No. 3. Solid gold six-prong tooth mounting. Guaranteed genuine Tifnite Gem, almost a carat in size.

In sending, send strip of paper fitting around second joint of finger. If satisfied upon arrival send $3.50—then $3 monthly until the price, $12.50, is paid for either one. Otherwise return the ring within ten days and we will refund any payment made. This offer is limited. Send while it holds good.

The Tifnite Gem Co., Dept. 338, Chicago

NEW SERVICE for INVENTORS

I personally report upon, prepare and prosecute every case submitted to me. I give every case my closest personal attention. I do not entrust your interests to assistants. My personal service on your invention is of vital advantage to you. This is new efficiency, new promptness in patent service. I report on your case in two days. No longer than 10 days to prepare your case for filing. Send sketch or model for prompt search and report.

My FREE Book

Free, my new 90-page booklet, "Patent Knowledge for Inventors." A volume of real information on patents. Different from the usual "Circus Stuff." Contains startling information usually not told. Write for this free book today. It will open your eyes.

GEORGE P. KIMMEL, Patent Lawyer,
53-F Oriental Bldg., Washington, D. C.

INVENTORS—EXPERIMENTERS

Let us help you make some money out of your Ideas and Inventions. We do the engineering, designing, etc., in fact everything necessary to develop and perfect the model. We build Models of almost every kind, for every purpose, also special machines. Write us. Let us tell you what we can do.

Union Model Works, 119 S. Clark St., Chicago—Established 1882.

MECHANICAL SUPPLIES AND MATERIAL of all kinds.

EXPERIMENTAL AND LIGHT MACHINE WORK to order.

132 MILK STREET. BOSTON

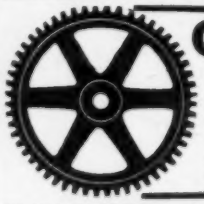

GEARS ALL KINDS SMALL

The most accurate made and prices reasonable. We carry a complete line of gears in stock for immediate shipment. Can also quote on special gears of all kinds. Send us your inquiries.

WRITE FOR CATALOGUE.

CHICAGO STOCK GEAR WORKS
16 S. Fifth Av. CHICAGO

Tyler's Raw Food

A sane substitute for **Bread** and **Meat.** An **Ideal War Time Ration**—A Wonderful **Health Food,** antidotes **Constipation.** 3-lb. trial can $1.00 postpaid. 35 lb. pail $6.00 f. o. b. Satisfaction guaranteed or money back.

BYRON TYLER, (Estab. 1899)
20 Gibraltar Building, Kansas City, Mo., U. S. A.

Quick Action One-Time Offer

STOCK IS LIMITED. BETTER ORDER AT ONCE.

Only One to Each Customer

6 Months' Guarantee

Highest type flashlight. Fitted with genuine Mazda Tungsten Bulb. Throws dazzling radiance. Complete with battery, strong magnifying lens and powerful reflector. Full 9 in. long. Beautiful nickel trimmings. Ebonized body. Sold ordinarily for $2.50 to $3.00. Act quick.

Central Merchandise Exchange
P. O. Box 161 CHICAGO, ILL.

$1 Famous ENCO $2.50 Giant Flash For

"Look Fellows, It's Convertible"

The sides are so made that turning them over changes the Auto-Wheel Convertible from a Coaster to a regular utility wagon. It's two wagons in one—the change is made in a second.

There's no other boy's wagon like the

Auto-Wheel Convertible Roadster

and no other wagon can be made like it by imitators, because the Auto-Wheel Convertible was patented on Nov. 7, 1916. See the Auto-Wheel Convertible and the famous Auto-Wheel Coaster at the best boys' coaster wagon dealer in your town. Both are the best boys' wagons built.

Get a Free Felt Pennant

Send us the names of three coaster wagon dealers in your city, mentioning which handles the Auto-Wheel, and we will send you free a handsome felt pennant.

BUFFALO SLED COMPANY
137 Schenck St. North Tonawanda, N. Y.
In Canada: Preston, Ont.

AGENTS $60 WEEKLY

Robinson Folding Bath Tub. Big seller. Costs little, no plumbing, little water. Weight 15 pounds, folds into small roll. Full length baths, far better than tin tubs. Guaranteed 10 years. $10 a day easily made. Write for free tub offer.
ROBINSON CABINET MFG. CO. 4835 Factories Bldg., Toledo, Ohio

Power for You!

Power from within! Strength that is more than mere muscular strength—the strength of better health, abundant nerve force—the strength of keen relish. Write and find out what the White Cross Electric Vibrator can do for you. May be operated either on its own dry cells or may be connected with light socket.

Write for Free Book Your name and address on a post card and we will send you our book, "Health and Beauty." It's FREE—if you write at once.

Lindstrom-Smith Co., 1100 S. Wabash Ave., Dept. A119, Chicago

$3 Down; $3 a Month

Brings you the **American Adding Machine**

At an Amazingly Low Price!

Used by thousands of small firms—also purchased by U. S. Gov't, etc. Keyboard insures greater accuracy than any other known. Guaranteed by American Can Company.

The Rex Visible Typewriter Also $3 down — $3 a month. An improved typewriter—exceptionally strong — durable. The only typewriter with Shock Absorber.

Write today. Send for our offer and free book. Save time, trouble, mistakes.
Typewriter & Adding Machine Division
American Can Co., K A119 Chicago

4 Weeks' Trial

Any Superb Wing Piano or Player Piano, choice of 38 styles, on 4 weeks' absolutely free trial. No money down, all freight prepaid. Return at our expense, or keep it at the rock-bottom factory price. Easy terms.

Valuable Book FREE. Write today for "The Book of Complete Information About Pianos." Also free Catalog and list of hundreds of Wing owners near you.

Wing & Son, (Est. 1868) 9th Ave. and 13th St., Dept. A119, New York

These are the Hours That Count

MOST of your time is mortgaged to work, meals and sleep. But the hours after supper are *yours*. You can fritter them away on profitless pleasure, or you can make those hours bring you position, money, power, *real success* in life. There is a big job waiting for you—in your present work or any line you choose. Get ready for it! You can do it, through the International Correspondence Schools, without losing a minute from work or a wink of sleep, without hurrying a single meal and with plenty of time left for recreation.

Make Your Start Now

Everything has been made easy for you; one hour a day spent with the I. C. S. in the quiet of your own home will bring you a bigger income, more comforts, more pleasures, all that success means. Can you afford to let another single priceless hour of spare time go to waste? Make your start right now! This is all we ask: Without cost, without obligating yourself in any way, put it up to us to prove how we can help you—

Just Mark and Mail This Coupon

TEAR OUT HERE

INTERNATIONAL CORRESPONDENCE SCHOOLS
Box 5668 Scranton, Pa.
Explain fully about your Course in the subject marked X:

- ☐ ELECTRICAL ENGINEER
- ☐ Electric Lighting
- ☐ Electric Railways
- ☐ Telegraph Engineer
- ☐ Telephone Work
- ☐ MECHANICAL ENGINEER
- ☐ Mechanical Draftsman
- ☐ Gas Engine Operating
- ☐ CIVIL ENGINEER
- ☐ Surveying and Mapping
- ☐ MINE FOREMAN OR ENGINEER
- ☐ STATIONARY ENGINEER
- ☐ ARCHITECT
- ☐ Contractor and Builder
- ☐ Architectural Draftsman
- ☐ Concrete Builder
- ☐ PLUMBING AND HEATING
- ☐ CHEMIST
- ☐ SALESMANSHIP
- ☐ ADVERTISING
- ☐ Window Trimmer
- ☐ Railroad Trainman
- ☐ Illustrating
- ☐ BOOKKEEPER
- ☐ Stenographer and Typist
- ☐ Railway Accountant
- ☐ TRAFFIC MANAGER
- ☐ Commercial Law
- ☐ GOOD ENGLISH
- ☐ CIVIL SERVICE
- ☐ Railway Mail Clerk
- ☐ AUTOMOBILE OPERATING
- ☐ Auto Repairing
- ☐ Mathematics
- ☐ AGRICULTURE
- ☐ Poultry Raising
- ☐ SPANISH
- ☐ German
- ☐ French
- ☐ Italian

*Name*_____

*Address*_____

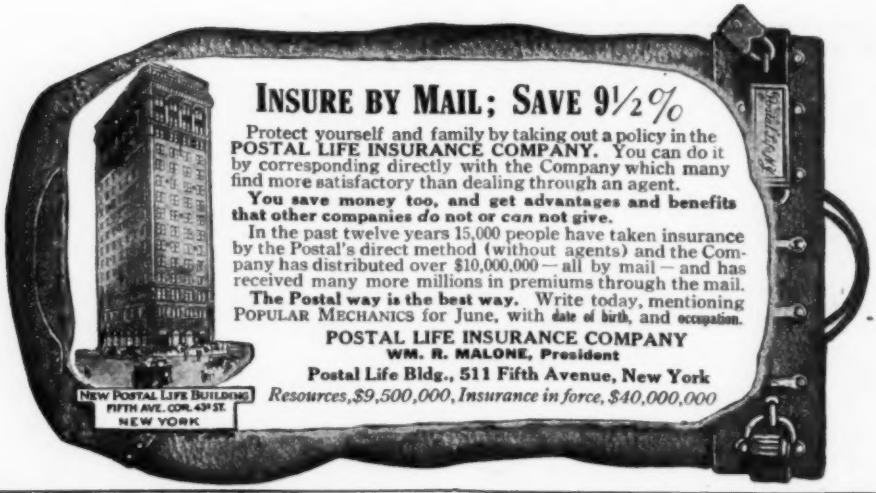

INSURE BY MAIL; SAVE 9½%

Protect yourself and family by taking out a policy in the **POSTAL LIFE INSURANCE COMPANY.** You can do it by corresponding directly with the Company which many find more satisfactory than dealing through an agent.

You save money too, and get advantages and benefits that other companies *do* not or *can* not give.

In the past twelve years 15,000 people have taken insurance by the Postal's direct method (without agents) and the Company has distributed over $10,000,000—all by mail—and has received many more millions in premiums through the mail.

The Postal way is the best way. Write today, mentioning POPULAR MECHANICS for June, with date of birth, and occupation.

POSTAL LIFE INSURANCE COMPANY
WM. R. MALONE, President
Postal Life Bldg., 511 Fifth Avenue, New York
Resources, $9,500,000, Insurance in force, $40,000,000

THREE YEARS TO PAY
for the beautiful

MEISTER PIANO

and a guaranteed saving of $100 to $150

Eight exquisite styles to choose from and the one you select will be sent to you on

30 DAYS' FREE TRIAL—ALL FREIGHT PREPAID

If you like the piano we will sell it on

Small Monthly Payments to suit your convenience as low as $1.00 per week. No cash deposit asked. No interest on payments. No extras of any kind. Stool and Scarf FREE.

Write today for our 100-page catalog illustrated in the natural colors of the wood. It's FREE.

Rothschild & Company, Dept. N16, Chicago, Ill.

SEND for CATALOG P 28

It will be pocket size, 8x4½ and will contain 248 pages with over 1,100 illustrations, describing in plain, clear language all about Bells, Push Buttons, Batteries, Telephone and Telegraph Material, Electric Toys, Burglar and Fire Alarm Contrivances, Electric Call Bells, Electric Alarm Clocks, Medical Batteries, Motor Boat Horns, Electrically Heated Apparatus, Battery Connectors, Switches, Battery Gauges, Wireless Telegraph Instruments, Ignition Supplies, etc.

Send for a copy now.

Manhattan Electrical Supply Company, Inc.

New York, 17 Park Place **St. Louis, 1106 Pine St.**
Chicago, 114 So. Wells St. **San Francisco, 604 Mission St.**

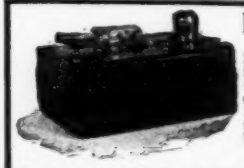

RADIO BLINKER SIGNAL SET

Pat. Sept. 4, '17

For individual instruction and practice in sending or receiving messages by means of sound (Radio) or light (Blinker) signals. Officially adopted by U. S. Navy, Massachusetts Institute of Technology and Boy Scouts of America. Used by U. S. Army and U. S. Marine Corps.

Price $5.00 Net Weight 1 lb. 6 oz.

Manufactured solely by Frank B. Perry & Sons, Newton Center, Mass.

SAFETY RAZOR BLADES SHARPENED

Hand Finished Edges GUARANTEED BETTER THAN NEW OR MONEY BACK.

All double edge 35c per dozen. All single edge 25c per dozen. W. S. S. or postage stamps accepted. Prompt Service—Send to Nearest Office. **SAVE YOUR MONEY AND THE STEEL.**

DEALERS ACCOUNTS SOLICITED.

STIRLING SHARPENING CO.
511 Chamber of Commerce Bld., Atlanta, Ga. 1115 Third Av., Detroit, Mich.

WE USE THE HILL MACHINE

Detectagraph, $15

This detecting instrument of marvelous sensitivity can be used for detecting secret conversations. Outfit consists of Sensitive Transmitter, 25-ft. Black Cord, Receiver, Headband, Case and Battery.

Send for One Today and Convince Yourself.

MICROPHO-DETECTOR CO., 25 Dey St., N. Y. City

Makers of Super-Sensitive Microphone Apparatus

DUCK'S BIG 300-Page No. 11 Electrical and Wireless CATALOG

Mailed on receipt of 8 cents in stamps or coin, which may be deducted on first dollar purchase. Great cost of catalog and low prices prohibit distribution otherwise. Catalog contains 160 pages of wireless apparatus and 140 pages of electrical supplies. No bigger or better values are obtainable elsewhere.

THE WILLIAM B. DUCK CO., 223-227 Superior Street, TOLEDO, OHIO

ACTIVE SERVICE

$1.25 Dependable for a lifetime. Made right to write right. Long or short—Red or Black $1.25

Absolute necessity to any business man or woman. Promotes efficiency. Unequalled for general writing, billing, ruling and manifolding. Made of pure vulcanized rubber with non-corrosive, durable writing point. Lock-Cap prevents leaking. Extra size, 8 ins., black only, $1.50.

Complete Pen Catalog and Agent's Proposition on request. **J. C. ULLRICH & CO., 27 Thames St., New York**

BENJAMIN

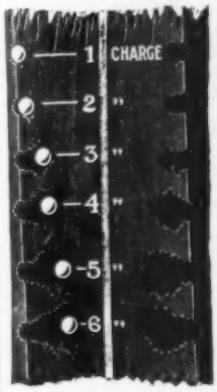

Speaking of air rifles why not buy the best and safest?

Only real pump gun ever invented. Unlike all others, it never loses shooting force.

Man and boy's gun for target practice and small game hunting.

This perforated inch block of wood shows the various degrees of shooting force. This is a feat no other air rifle can duplicate.

Price $3.25
Postpaid in U. S.

Descriptive folder on request. Ask your dealer for demonstration.

BENJAMIN AIR RIFLE & MFG. CO.
606 N. Broadway, ST. LOUIS, MO.

Build Your Own PHONOGRAPH

It's Easy With Our Help

A few hours' interesting work saves many dollars and gives you a machine exactly to suit your ideals. We furnish motors, tone arms, case material, blue prints and full instructions. Plays any record. You can make fine profit building phonographs for your friends.

Agents Wanted for Our Ready-Built Choraleons

Write Today for Our Free Blue Print Offer

CHORALEON CO.
206 Monger Bldg., Elkhart, Ind.

SAVE OVER HALF

Delivered TO YOU FREE

Your choice of **44 styles, colors and sizes** in the famous line of **"RANGER"** bicycles, shown in full color in the big new Free Catalog. We pay all the freight charges from Chicago to your town.

30 Days Free Trial allowed on the bicycle you select, actual riding test in your own town for a full month. Do not buy until you get our *great new trial offer* and low Factory-Direct-To-Rider terms and prices.

TIRES LAMPS, HORNS, pedals, single wheels and repair parts for all makes of bicycles at half usual prices. No one else can offer you such values and such terms.

SEND NO MONEY but write today for the big new Catalog. **It's free.**

Rider Agents Wanted

MEAD CYCLE COMPANY Dept. W108 Chicago

1/2 Carat Genuine Diamond Ring $48.75

Buy Diamonds Now at the Old Price
Right in the face of extreme rising costs in diamonds we make this announcement. Every price 35 per cent under ordinary retail prices because we import direct from diamond cutters and are satisfied with small profits on a great volume of sales. You may still have full carats at $97.50, three quarter carat at $72.00 and one quarter carat at $20.00? Every stone guaranteed in writing.

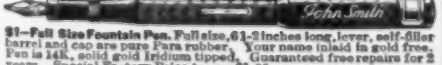

$1—Full Size Fountain Pen. Full size, 6 1-2 inches long, lever, self-filler barrel and cap are pure Para rubber. Your name inlaid in gold free. Pen is 14K, solid gold iridium tipped. Guaranteed free repairs for 2 years. Special Factory Price to you $1.00.

Write for Diamond Catalog. Write today for the Basch DeLuxe Diamond Book. It is free. Best diamond guide ever issued. Send for it today sure. **L. Basch & Co.** Dept. V3470 State and Quincy, Chicago, Ill.

SAVE!
SPEAK QUICK FOR ONE OF THESE!

Rent Applying Rent on Purchase Price **or Buy** For Cash or on Easy Payments

STANDARD UNDERWOODS
Less Than Manufacturers' Price!

If you want one at present low price, you must speak quick! Genuine Underwoods (Rebuilt), the *Standard* Typewriter. I will send you a high grade Visible Underwood, exactly as illustrated, late model, with Back Spacer, Tabulator, Lateral Guide, Stencil Attachment, Two-Color Ribbon, Waterproof Cover and Special Touch Typewriter Instruction Book. Use it for 10 days. Then return it at my expense if not satisfied. Or, rent it at low monthly rate or buy it for Cash or on Easy Payments. If after 6 months, you want to buy it, I will allow the 5 months' rental paid to be deducted from the low price.

U. S. Gov't Has Purchased 100,000

Underwoods. The result is that rebuilt Underwoods are very scarce. Eager purchasers are seizing our machines almost as fast as they can be completed. If you want an Underwood—*Guaranteed for 5 years*, act quick.

Send the Coupon Today

It is worth real money to you. Send it to me and I will immediately tell you how you can Rent, Buy or **Earn an Underwood Free.** Don't delay. Write at once and ask for Offer No. 52.

TYPEWRITER EMPORIUM
34-36 Lake St.
Chicago, Ill.

10 Days' Free Trial

Typewriter Emporium, 34-36 Lake St., Chicago, Illinois

Send me immediately low price offer, rental and Agency Plan No. 52.

Name.....

Street or R. R. No.....

City.....

State.....

Lift Corns out with Fingers

A few drops of Freezone applied directly upon a tender, aching corn stops the soreness at once and soon the entire corn or callus loosens and can be lifted off with the fingers without even a twinge of pain.

Freezone

Removes hard corns, soft corns, also corns between the toes and hardened calluses. Does not irritate or inflame the surrounding skin or tissue. You feel no pain when applying it or afterward.

Women! Keep a small bottle of Freezone on your dresser and never let a corn ache twice.

Small bottles can be had at any drug store in the U.S. or Canada

THE EDWARD WESLEY CO. CINCINNATI, OHIO

STOP USING A TRUSS

Do Away With Steel And Rubber Bands

FREE TRIAL

Inner surface is made adhesive to secure the PLAPAO-PAD firmly to the body, keeping the PLAPAO continually applied and the pad from slipping. No straps, buckles or springs attached. Soft as velvet—easy to apply.

It's the Non-Slipping, yet Non-Rigid Pad and What is Within It That Counts

FREE to 5,000 Truss Sufferers

To the extent of 5,000 sufferers who may apply I will send, ABSOLUTELY FREE, a sufficient quantity of the Plapao to positively convince them that this is the only logical, common-sense way of treating rupture. Plapao is a highly astringent medication placed within the Plapao-Pad and being absorbed through the skin, creates a wonderful feeling of relief and at the same time tends to strengthen the weakened muscles and thus permanently close the rupture opening. The process of recovery is natural, so you'll have no use for a truss—you can throw it away forever! Old and young have testified under oath that the Plapao-Pads cured their rupture—many of them long-standing, aggravated cases—without delay from work. Patent allowed in U. S. and foreign countries. Awarded Gold Medal at Rome and Grand Prix at Paris.

Send No Money—for a sufficient quantity of the Plapao is sent without charge to enable you to give it a thorough test; you pay nothing for this trial now or ever. Write for it and full information today. Address Plapao Laboratories, Block 1427 St. Louis, Mo.

MARVEL COMPLETE BATH OUTFIT HOT WATER

FREE TRIAL

AGENTS WANTED

BIG BATH TUB

No Sewer or Plumbing—Move Anywhere

The Thermotub, combined bathtub and water heater. Gives all comforts of modern bathroom. Full length tub. Plenty hot water quick. Write today. *Ask also about our* **Odorless Indoor Closet and Washstand.** *Make any room complete bathroom.*

HOM-EQUIP NAT'L HOME EQUIPMENT CO. 906 Nat'l Building, Detroit, Mich.

Barbanell's Perspiration Corrector

makes walking a pleasure—will positively stop offensive odors from feet and arm pits. Send $.28 for a box of same to

F. BARBANELL, 1740 Haight Street, San Francisco, Calif.

Erickson Artificial Limb Co. 38 Wash. Av. N., Minneapolis, Minn.

We are Under Govt. Bond

INDOOR CLOSET

More Comfortable, Healthful and Convenient than the Out-Door Closet

Eliminates the out-door closet and open vault. They are breeding places for germs. Have a warm, sanitary, odorless toilet right in your house. No going out in cold weather. A boon to invalids. Endorsed by State Boards of Health.

W. M. Davis writes: "Your indoor closet is giving absolute satisfaction. It is certainly the thing for a home without sewerage."

Absolutely Odorless

Put It Anywhere in the House

The germs are killed by a chemical process in water in the container, which you empty once a month. **Absolutely no odor.** No more trouble to empty than dishwater. Closet absolutely guaranteed. Write for full description and price.

Agents Wanted—Big Profits Wonderful opportunities in every town, village and in the country. Best season just at hand. Every home is a good prospect. Sell eight out of every ten you call on. Ernest Ridnell writes, "Have ten orders." G. A. Diesman says: "Ship at once twenty closets and fifteen washstands. Sold them all in one community." Sells itself. Everybody hates the outdoor closet. Everybody wants a **Ro-San Indoor Closet.** Write quick for territory and full particulars. We are prepared to ship promptly any quantity of closets—no waiting.

ROWE SANITARY MFG. CO., 12606 6 St., Detroit, Mich.

Ask about the Ro-San Washstand—Hot and Cold Running Water Without Plumbing

Health? Take Turkish Bath at Home—Only 2 Cents

Physicians are abandoning drugs for this new treatment. If your mind or body is tired, open your pores and feel the rapid change in your condition, at cost of 2c a bath. The Robinson Bath Cabinet is the only scientifically constructed bath cabinet ever made for the home. **Great $2 Book Sent Free**—"The Philosophy of Health and Beauty." Write today. Agents Wanted.

ROBINSON MFG. CO.
953 No. 12th St. TOLEDO, O.

NO MORE BALD HEADS

WHEN our VACUUM CAP is used a few minutes daily. We accept no pay until you have tried the Cap 60 days and are satisfied. The Vacuum Cap is an appliance that draws the blood to the Hair Roots and starts a new healthy crop of hair. It stops Dandruff, stops the hair from falling out. Bought by Doctors and men who know that it is the only reasonable HAIR GROWER known to science. No Drugs Used. Write for application blank, testimonials, and booklet on "HAIR," sent sealed in plain envelope, FREE.

THE MODERN VACUUM CAP CO.

C. 559 BARCLAY, DENVER, COLO.

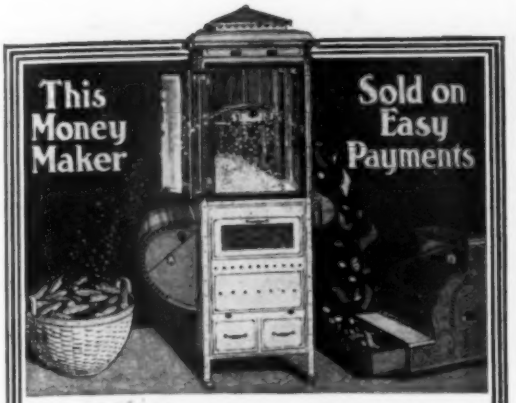

EARNS BIG PROFITS

This attractive, sanitary machine draws the trade and makes money fast—in stores, on street corners, in theater or hotel lobbies, near picture shows, baseball parks, amusement resorts, etc. Thousands of men and women are coining money with it. You can make money too—right in your own town, with this wonderful machine.

Write Quick for Free Book
Low Prices—Easy Payment Plan

It describes our complete line of *Bartholomew* Pop-Corn Machines and Peanut Roasters for store and street use.

Bartholomew Co., 301 Heights St., Peoria, Ill.

AGENTS—NEW INVENTION

Ventilated chemical indoor closet, for country, village and suburban homes; no plumbing, no waterworks, no cesspool; absolutely odorless; 30 days' free trial guarantee; every village and farm home a customer; an order at every house; one agent made $112 commission in 8 hours. Agent's outfit free. Exclusive territory contract. Write today for full particulars of this biggest winner ever offered to salesmen. Address

SHAFER MFG. CO., 509 Colton Bldg., Toledo, O.

WHITE VALLEY GEMS

Look and Wear Like Diamonds
Brilliancy guaranteed 25 years. Will cut glass. Stand acid and fire tests and scratch a file. Any style 14-K solid gold ring, pin or stud, (*regular diamond mounting*) sent for **Free Examination. No Money in Advance.** Write today for special prices and free catalog.

WHITE VALLEY GEM CO., Mfg. Jewelers
827 Wulsin Building Indianapolis, Indiana

Deafness

Perfect hearing is now being restored in every condition of deafness or defective hearing from causes such as

Relaxed or Sunken Drums, Roaring or Hissing Sounds, Perforated, Partially Destroyed Drums, etc.

Wilson Common-Sense Ear Drums

"Little Wireless Phones for the Ears"—require no medicine but effectively replace what is lacking or defective in the natural drums. They are simple devices, which the wearer easily fits into the ears where they are invisible. Soft, safe and comfortable to wear at all times.

Write *today* for our 168 page FREE book on DEAFNESS, giving you full particulars and plenty of testimonials.

WILSON EAR DRUM CO., Incorporated
610 Inter-Southern Building LOUISVILLE, KY.

HERE IT IS

Final Solution of the Vibrator Problem Absolutely Astonishing

NEWEST

and Greatest Invention

You know that electrical vibration means new life—new power—new health—new beauty. You know it is Nature's way to banish pain—to improve circulation of the blood—to send the blood surging through the body, giving you added energy and vitality—you know all this, but did you know that heretofore one of the biggest problems of science has been to invent a practical hand vibrator that would be in every way absolutely satisfactory?

Now that problem has vanished—we solved it—science has at last made one of the greatest discoveries in years—invented a wonderful device GUARANTEED to effect ALL the astonishingly beneficial results made possible by this approved method of treatment.

All Other Methods Discarded!

Owners of other devices will now throw them away. It requires no connection with electric wires—supplies its own power. Safe, light, compact, and cannot get out of order. This remarkable, new, scientific invention—

THE VITAPULSER!

the **Wireless Vibrator**—is absolutely different in every way from all other devices. It contains all the good points of other vibrators, but its remarkable exclusive feature is the wonderful patented improvements that make it the greatest achievement of its kind.

Everyone Can Afford This Marvelous Instrument

Everybody—you—have always wanted a vibrator of some kind, but heretofore the high prices have deprived you of one. We have settled the price question on vibrators—we have wrecked all prices—we have placed the lowest possible price—far below all others—on this wonderful **Vitapulser**—the Wireless Vibrator.

Makes no difference what other machines sell at, they positively cannot be anything like this great invention we offer at a rock-bottom price.

HEALTH, POWER

Don't be weak, mentally dull, depressed. Awaken your energy, build up vitality with the wonderful **Vitapulser.** Use it for stiff, sore muscles, for rheumatism, neuralgia, lumbago, pain or physical depression, feel the new life come into your cheeks and eyes, different from all others—simple, compact, light, complete, powerful. No wires to break or attach to the current—contains its own power. Can be used anywhere.

Sent On Approval

This is a remarkable special liberal offer! Send coupon below and learn how we send you a complete **Vitapulser** absolutely on approval—let you try it yourself—let you feel how it gives you new life and energy—before you decide to buy it. You find out at our risk what a truly astonishing invention it is—you see why it is the one great successful vibrator in the world—the great solution of the problem of science. This is a special offer and must be accepted at once. Send coupon now for remarkable free book "The Vital Impulse" and facts about great approval offer. Send no money—just the coupon—everything free.

Beauty Will Be Yours

Commonwealth Electric Mfg. Company, 706 Rialto Bldg., St. Louis, Mo.

Commonwealth Electric Mfg. Co., 706 Rialto Bldg., St. Louis, Mo.

Send facts about your Special Approval Offer of the **Vitapulser**; also send **Free** remarkable book, "The Vital Impulse."

Name _____

Street and No. _____

City _____ State _____

VENUS PENCILS

They're smooth, easy writing, world famous for quality — *try them!*

17 black degrees
6 B softest to 9 H hardest
and hard and medium copying
ALL PERFECT!

Retail Price 10c each—$1.00 per dozen

FREE!

This trial box with five VENUS Drawing Pencils and VENUS Eraser sent FREE!

Please enclose 6c in stamps for packing and postage.

American Lead Pencil Co.
249 Fifth Avenue New York
and Clapton, London, Eng.

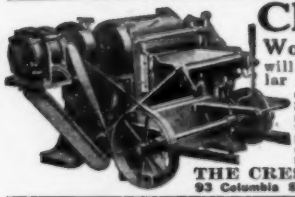

CRESCENT
Wood Working Machines
will always satisfy those particular users who want the highest quality at reasonable price. Send today for catalog of band saws, saw tables, shapers, jointers, variety wood workers, planers, planers and matchers, swing saws, cut-off table, disk grinder, borers, hollow chisel mortiser, Universal wood workers.
THE CRESCENT MACHINE CO.
93 Columbia Street, LEETONIA, OHIO, U. S. A.

WRITE NOW for truly superb 1918 Catalog. Beautiful, Instructive.
Packed with money-saving offers.
Everything in Cameras, Lenses, Kodaks, Photo Supplies on 10 Days' Free Trial—Money Back Guarantee.
DAVID STERN COMPANY
610 Davsco Building
In Business Since 1885
1027 Madison St., Chicago, Ill.

Save Camera Money

Nujol

REG. U.S. PAT. OFF.

A YEAR TO PAY

$500 REWARD

We will pay $500.00 reward to anyone who can permanently dim the brilliancy of the RAJAH Im. diamond without destroying the stone.

RAJAH Im. Diamonds

They stand all diamond tests—fire, acid, file, and glass cutting. Their brilliancy is eternal. Guaranteed for a lifetime. Set in solid gold, and sent to you on **30 Days' Free Trial** If you can tell it from a real diamond return it. Send today for our beautiful, FREE illustrated jewelry catalog in colors. Write now.
KRAUTH & REED, 159 N. State St., Dept. P-2
CHICAGO, ILL.

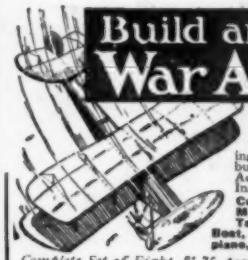

Build and Fly Model War Aeroplanes!

Study Aeronautics. Learn all about Aeroplanes and how they fly. Build a Model Aeroplane that will fly like a real one. With IDEAL Scale Drawings and Building and Flying Instructions you can easily build exact 3 ft. duplicates of War-famous Aeroplanes. Send now for Drawings and Instructions for the one you want to build.
Curtiss Military Tractor, Bleriot Monoplane, Nieuport Monoplane, Taube Monoplane, Curtiss Flying Boat, Curtiss Hydroplane, Wright Biplane, Cecil Peoli Racer. Each . . . 25c

Complete Set of Eight, $1.75, postpaid. Get our latest 1918 Catalogue of Model Aeroplanes, Parts, Materials, Supplies. 50 pages. 6c, postpaid.
IDEAL AEROPLANE & SUPPLY CO., 82-88 West Broadway, NEW YORK

Our BUREAU OF INFORMATION will answer all questions regarding articles appearing in this magazine. Address Bureau of Information, Popular Mechanics Magazine, Chicago

STATEMENT OF THE OWNERSHIP, MANAGEMENT, CIRCULATION, ETC., REQUIRED BY THE ACT OF CONGRESS OF AUGUST 24, 1912, of Popular Mechanics Magazine, published monthly at Chicago, Ill., for April 1st, 1918.

State of Illinois, County of Cook, ss.

Before me, a notary public in and for the state and county aforesaid, personally appeared H. H. Windsor, who, having been duly sworn according to law, deposes, and says that he is the editor and business manager of the Popular Mechanics Magazine and that the following is, to the best of his knowledge and belief, a true statement of the ownership, management, etc., of the aforesaid publication for the date shown in the above caption, required by the Act of August 24, 1912, embodied in section 443, Postal Laws and Regulations, printed on the reverse of this form, to wit: 1. That the names and addresses of the publisher, editor, managing editor, and business manager are: Publisher, Popular Mechanics Co., 6 No. Michigan Ave., Chicago, Ill. Editor, H. H. Windsor, 6 No. Michigan Ave., Chicago, Ill. Managing Editor, J. L. Peabody, 6 No. Michigan Ave., Chicago, Ill. Business Manager, H. H. Windsor, 6 No. Michigan Ave., Chicago, Ill. 2. That the owners are (Give names and addresses of individual owners, or, if a corporation, give its name and the names and addresses of stockholders owning or holding 1 per cent or more of the total amount of stock): H. H. Windsor, 6 No. Michigan Ave., Chicago, Ill. 3. That the known bondholders, mortgagees, and other security holders owning or holding 1 per cent or more of total amount of bonds, mortgages, or other securities are (If there are none, so state): None. 4. That the two paragraphs next above, giving the names of the owners, stockholders and security holders, if any, contain not only the list of stockholders and security holders as they appear upon the books of the company, but also, in cases where the stockholder or security holder appears upon the books of the company as trustee or in any other fiduciary relation, the name of the person or corporation for whom such trustee is acting, is given; also that the said two paragraphs contain statements embracing affiant's full knowledge and belief as to the circumstances and conditions under which stockholders and security holders who do not appear upon the books of the company as trustees, hold stock and securities in a capacity other than that of a bona fide owner; and this affiant has no reason to believe that any other person, association, or corporation has any interest direct or indirect in the said stock, bonds, or other securities than as so stated by him.

H. H. WINDSOR.

Sworn to and subscribed before me this 20th day of March, 1918. . GRAHAM,
Notary Public.

(My commission expires June 17, 1920.)

The American Committee for American-Syrian Relief, in a circular letter, appeals to such investors in the three series of Liberty bonds, who, having subscribed liberally thereto, yet have no actual need of the bonds, to donate them to this worthy charity. Its aims are to use the bonds as security for funds with which to procure food for the starving Christians in Syria. In accordance with a request of Secretary McAdoo, the committee guarantees that the bonds will not be resold until after the war. Contributions should be sent to the above committee, under address 1 Madison Avenue, New York City.

THE

Engineers

NEED

Skilled Tradesmen Technical Men

Serve your country and follow your trade at the same time by enlisting with the ENGINEERS.

Men are wanted from practically every trade.

Are you in the following list?

STRUCTURAL STEEL WORKERS
CONCRETE MEN
ELECTRICIANS MACHINISTS
DRAFTSMEN
MASONS
OXYACETYLENE WELDERS
QUARRY MEN
BLACKSMITHS CARPENTERS
SURVEYORS
MINERS

Details in full may be had by addressing the Commanding Officer

FIRST REPLACEMENT REGIMENT OF ENGINEERS

WASHINGTON BARRACKS, D. C.

This space courtesy Popular Mechanics Magazine

QUIT!

STRONGFORT
An athlete of whom Dr. Sargent of Harvard University has said: "He is unquestionably the finest specimen of physical development over seen."

Pills, laxatives, saline waters and purgatives will not overcome that constipated habit—you ought to know it by this time. Be sensible—you have been whipping your bowels shamelessly into action, and weakening their natural functioning more and more. Now you are full of ailments—your system is upset—your blood is poisoned—you are sluggish and dull witted—your food will not digest well—you lack stamina—you are nervous, listless, lack ambition—have no energy, no vitality—you are failing—it's all your own fault—you can

BE A LIVE WIRE

Splendidly strong and healthy—you can put a sparkle in your eye and a spring in your step—you can be in frisky mettle and keep yourself tuned up to the demand of life in its active aggressive form.

YOU NEED VITALIZING

so that your blood will become rich and nutritive, and be the proper building and restoring agent that it is intended to be. Your bowels must function properly to keep your system clear of impurities. Your muscles must be increased in strength, in contractive power, in flexibility. Your veins and arteries must be elastic—your nerve cells nourished. You want every organ in your body to respond to your need with prompt normal action—then you will abound with health, strength and vigorous manhood.

I AM A BUILDER OF MEN

Make it re-builder if you like—the results are the same because they are based on a system which has taken a lifetime to study out and perfect. I, personally, am the result of that system. I experimented first with myself because I wanted to be sure. Then I tried it on others with the same marvelous results. I have never had a failure among the many thousands who have placed themselves in my hands. I annihilate physical ills, and in many cases, mental ills. There are no drugs in my prescription. "Throw physics to the dogs." If ever there was a royal road to health, strength, energy and vitality, it is that known as the Strongfort System by which each pupil receives individual instructions.

Under my method of physical and health upbuilding known as

STRONGFORTISM

you can be restored in vigor and vitality and be entirely free from constipation or any other ailment or disorder—let it be what it may—Strongfortism will restore, rejuvenate. Tell me your trouble—and send me six cents in stamps to cover mail expenses, and I will send you a practical talk on that subject and my book, **"Promotion and Conservation of Health, Strength and Mental Energy."**—*Read this book*—it is for your interest and welfare.

LIONEL STRONGFORT
Physical and Health Specialist
497 PARK BLDG. NEWARK, N. J.
Consultation by appointment only.

FREE CONSULTATION COUPON

Mr. Lionel Strongfort, Newark, N. J.

Dear Strongfort:—Please send me your book, **"Promotion and Conservation of Health, Strength and Mental Energy,"** for postage of which I enclose 6 cents in stamps to cover mailing expenses. I have marked (X) before the subject in which I am interested. (497)

...Colds	...Neuralgia	...Constipation	...Muscular Development
...Catarrh	...Flat Chest	...Biliousness	...Heartweakness
...Asthma	...Deformity	...Torpid Liver	...Poor Circulation
...Obesity	...Insomnia	...Indigestion	...Skin Disorders
...Headache	...Short Wind	...Nervousness	...Round Shoulders
...Thinness	...Flat Feet	...Poor Memory	...Lung Troubles
...Rupture	...Despondency	...Rheumatism	...Increased Height
...Neuritis			

Name.....

Street.....

City..... State.....

Health, Vim, Vigor
Your Birthright

Nature intends you to enjoy perfect health. She endowed you with an efficient set of muscles and nerves. It is up to you to keep those nerves and muscles in perfect working order. Sometimes you fail to do so. Then you feel tired, listless, and lack vim and vigor. Your run-down condition courts illness and pains. Invigorate your muscles and nerves. Inject new life into your system with a

STANDARD Electric Vibrator

It massages and stimulates muscles, tissues and nerves. Restores them to their normal condition. Sends the blood coursing through your veins. Gives you new life, new vigor, new health. Directions accompanying each vibrator show proper manipulation to relieve headache, indigestion, constipation, nervousness, insomnia, neuralgia, rheumatism, weak lungs, obesity, sallow complexion, falling hair, etc. The Standard Electric Vibrator is

Made of Best Materials

and design. Has 1-20th H. P. motor. Cast aluminum frame. Weighs but 1½ lbs. Operates on direct or alternating current. Can be instantly attached to any lamp socket. Comes in leatherette case with cord plug and five applicators. Fully guaranteed. Made by the manufacturers of the first vibrators made in America.

Send for Details Learn how to make yourself a healthier, more efficient man or woman. Use the coupon. Send now.

Chicago Motor & Vibrator Co.
163 N. Wabash Ave., Chicago, Ill.

CHICAGO MOTOR & VIBRATOR CO., 163 N. Wabash Ave., Chicago, Ill.
Gentlemen: Please send me full details regarding Standard Vibrators.
Name .....
Address .....
City .....
State .....

SMALL ENGINES

Perfected Gasoline Engines—½, 1 and 1½ h. p.—for Farm and Shop use. Price $19.50 and up. Also

WASHING MACHINES

We ship on trial. Send for Booklet and Special Offer.

SIEVERKROPP ENGINE CO.
1224 18th St. RACINE, WIS.

STARTER for FORD CARS

No Hammer or Tacks

Easy to display your pictures—framed or unframed—when you use

MOORE PUSH-PINS

Glass Heads, Steel Points

Moore Push-less Hangers, *the Hanger with a Twist,* for framed pictures, mirrors, etc.

10c At Stationery, Hardware, Drug and Photo Supply stores. In Canada 13c. Sample and Booklet Free. Write Dept. 36.

MOORE PUSH-PIN CO., Philadelphia, Pa.

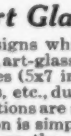

WE PAY CASH FOR PLATINUM SCRAP

Mercury, contact points, old false teeth. Send us what you have for disposal, no matter how much or how little, and we will remit full market value by return mail.

THE MUTUAL SMELTING & REFINING CO.
44 South Front St. COLUMBUS, OHIO

Comfort Indoor Closet

Odorless—Sanitary—Germ-Proof

Every home without sewerage, plumbing or running water needs one. Anyone can install in any room. Placed in any room in house. 10,000 in use.

U. S. HEALTH BUREAU APPROVES

Says:-"Chemical Closet complies with requirements." Abolish fly-breeding closet. Germ-life killed by chemicals. State Boards of Health endorse it. 10,000 in use. **Agents Wanted.** Exclusive territory. Catalog FREE.

COMFORT CHEMICAL CLOSET CO.
386 Factories Bldg. Toledo, Ohio

50 Cents

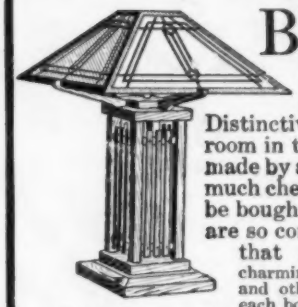

BUYS either of these books which tells how to make many beautiful designs in lamps. Distinctive designs for every room in the house. Can be made by anyone—at home—much cheaper than they can be bought. The instructions are so complete and simple, that anyone can make charming lamps for themselves and others. The designs in each book range from simple reading lamps to elaborate chandeliers. These books contain photographs of complete designs—together with complete instructions, dimensions, and detail drawings of all models. You can save many times the cost of these books on your first lamp.

Arts-Crafts Lamps
How to Make Them

This book contains working directions for 16 beautiful designs of large variety to be constructed from paper, card-board and wood. Designs which cannot be bought. Designs which have a distinctive touch of originality. Designs which **you** can make. Handsomely bound in cloth—96 pages (5x7 in.), 50 illustrations, diagrams and working drawings.

Tells How to Make Two Light Portable—Portable Reading—Four Light Chandelier—Reading Lamp—Dining Room Dome—Porch or Den Lantern—Four Light Chain Hung Chandelier—One Light Portable—Lantern—Drop Light—One Light Bracket—Piano Lamp—Wall Lamp—Electric Candle Sconce—Newell Post Lamp—Chain Hung One Light Bracket.

Easy To Make. You can save money making these lamps for your home. You can have lamps which no one else has. This is your opportunity to show yourself just what you can do. Send for this volume today.

Lamps and Shades
In Metal and Art Glass

Contains 18 designs which **you** can make, using wood, art-glass, and metal. Contains 128 pages (5x7 in.), 64 illustrations, diagrams, etc., durably bound in cloth. Instructions are so clear that actual construction is simple. For the amateur as well as the professional. These books were compiled to save you money and to permit you to have something which everyone wants to have—a hand made lamp.

Tells How to Make

Drop-lights—Reading Lamps—Square Dining Room Dome—Mission Chandelier—Desk-Light—Chandelier—Hexagonal Library Lamp—Hexagonal Dome—Etched Shade Lamps—Sawn Shades—conventional patterns, butterfly designs and pyramid designs. All you need is a few tools and the necessary materials. The book tells you how to make the lamps and shades. No one can afford to let this opportunity slip by. Send for these books today.

Price Prepaid 50c Each

Send us 50 cents and get either book without delay. Or, better yet, send us a dollar for both. They will be shipped prepaid to any address upon receipt of purchase price. Send for them now and begin working on your lamp immediately.

Popular Mechanics Book Department
6 N. Michigan Ave. CHICAGO

YOUNG MAN! LEARN DRAFTING

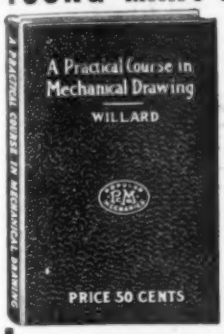

ONE of the most practical subjects of study today; an essential in most lines of engineering; indispensable in many occupations and often the secret of successful advancement; of no less importance to the farmer than the mechanic. There is bound to come a time when you will feel the need of the ability to "lay out" something in accordance with the rules and conventions used in the drafting profession.

Individual Study

may be successfully engaged in with the aid of our new enlarged edition of the book

A Practical Course in Mechanical Drawing

By WM. F. WILLARD

(For several years instructor in Mechanical Drawing at Armour Institute of Technology, Chicago)

160 PAGES — SIZE 5x7 — 157 DRAWINGS — CLOTH COVER

Price 50 Cents, Postpaid

There has been a real need for a book of this kind, as it clinches each problem in the mind of the student by giving the practical application of that problem to every day practice in some phase of the world's work. It meets every modern requirement and is in advance of any other work on the subject. Excellent for use in shop classes, trade or high schools.

Order of your Book Dealer or direct from the publishers

POPULAR MECHANICS BOOK DEPT.
6 N. Michigan Ave., CHICAGO

PATTERN-MAKING
for Those Who Should Know

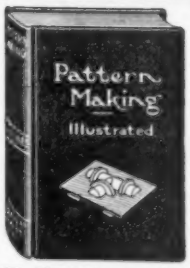

Compiled by G. H. WILLARD, a pattern maker of many years' experience, for those who wish to increase their pay—or those who wish to enter this well-paying occupation. Filled to the covers with helpful shop-kinks and actual working information. Practical instructions written in plain language, which anyone can easily read and understand. Learn at home—in your spare time. Bound in cloth, 224 pages, 312 illustrations, diagrams and working drawings, etc.

Tells About Pattern making as a trade—The Tools—Woods—Joints—4 chapters on Turning—2 chapters on the Circular Saw—2 chapters on Machine Tools—3 chapters on Simple Tools—Crooked Patterns—2 chapters on Large Pattern Work—Cross-Head Guide patterns—Sweep work—Pipe work—Stove pattern work—Molding—Machine Work—Molding Pattern Work.

CORE MAKING AND MOLDING

Part II explains the simple and complicated problems in core making and molding which every good pattern maker should know. **Tells about**—Core making, simple and complex—principles in Molding—Loam Patterns—Loam Molds.

Everyone following this trade or intending to enter it should have this remarkable book. The price is so low that anyone can afford to buy it. Those who have it, wouldn't be without it.

Price Prepaid $1 This book will be sent postpaid to any address upon receipt of purchase price. Send today. Take advantage of this remarkable offer NOW—before it is too late.

POPULAR MECHANICS BOOK DEPT.
6 N. Michigan Ave., Chicago

You can now afford to wear

Genuine DIAMONDS at Barnard Import Prices

Secrets of the Diamond Trade
- How to judge Diamonds
- Diamond Colors
- Perfect Cutting
- Flaws
- Imperfections
- How cash methods save 35 per cent
- Bankable Guarantee
- Free Examination

½ Carat

Prices complete with 14K mounting:

Blue White **$45.88**
Extra Blue White **$67.50**
Steel Blue White **$87.50**

Our diamond book shows all sizes from 1-16 carat to 3 carat and seven different qualities.

This Free Book

Ignatious Barnard
President

tells you all you want to know about diamonds— how to buy them, **safely** and **intelligently**—why diamonds are the world's best investment—how I save you 35% by direct importing and eliminating all middlemen—how because my business comes from all over the world, I can succeed in spite of small profits—how I can afford to sell mountings at factory **cost**—how I offer diamonds in seven qualities and all carat sizes, so that you can now afford to wear genuine diamonds at my less than wholesale price.

Send No Money!

You take no risk under my free examination plan. Just select your diamond and favorite setting from my book and I will ship it so that you can examine it without the slightest obligation to buy. My costly De Luxe Book of Diamonds shows the world's most sensational diamond bargains and I back them with the only

Bankable Money-Back GUARANTEE

Issued **only** by Barnard—**Diamond Headquarters** permits you to cash in your diamond investment within one year and to exchange at full value at any time. A written legal certificate of carat weight, color and value.

Prices going up every day, save money by writing immediately!

Barnard & Co.
Diamond Headquarters

N. W. Cor. State & Monroe Sts., Dept. 4088C, CHICAGO, U. S. A.

Use this Coupon for Free Book

BARNARD & CO., Dept. 4088C
N. W. Cor. State & Monroe Sts., CHICAGO

Without expense or obligation, please send me, Free postage paid, 1918 De Luxe Diamond Book.

NAME.....

ADDRESS.....

"DON'T SHAVE YOURSELF"

Until you have tried a "BALIHONE," writes an enthusiastic user. He continues: "Two years ago, after years of torture from imperfectly sharpened razors, a friend brought me a **"BALIHONE,"** and asked me to try it. I knew no more about sharpening razors than a farmer would about cutting out a suit of clothes. My attempts at sharpening were successful from the first and shaving has been a pleasure ever since. I have not been shaved by a barber during this period; I have saved at least $15.00 in money on sharpening and several times that amount in time and temper. **I know** that now I am master of the situation; I can have a perfectly satisfactory shave when I want it and **no man living has or can have a sharper razor** than I. I have used **but one razor** since getting the **BALIHONE.**"—This is the **true** testimony of one and we can furnish others of a like character. **Prove it yourself.**

USING ORDINARY RAZOR

Hone and Strop It Yourself! Regular or safety. New idea. New principle in the Balihone. Makes your old razor as good as new. Makes your safety blade better than new. Produces a marvelous edge every time. You can't fail with it. Send for one today and make your shaving a joy. The Balihone is a hone and a strop all in one. It will make your poor razor shave beautifully. Size of Balihone 6x1¼ ins., weight 3 ozs.

USING SAFETY RAZOR

Price, $1—With Holder for Safety Blades, $1.25

VERY POPULAR WITH ARMY AND NAVY MEN

BALIHONE COMPANY, 200 Railroad Avenue, WILMETTE, ILL.

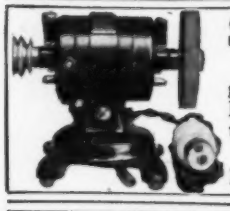

Save Money on a Bench Grinder

Own this sturdy bench grinder—the best money can buy. No more hand grinding. Attaches to A. C. or D. C. light socket. Indispensable in every shop. Dependable and fully guaranteed. **BUILT TO GIVE SERVICE.** Comes to you complete with emery, cord and plug for $15.50.

WRITE TODAY—TRY AT OUR RISK—MONEY RETURNED IF DISSATISFIED.

RACINE UNIVERSAL MOTOR CO., 53 W. Jackson Blvd., Chicago, Ill.

ZIP-ZIP

(The Boy Scout Weapon) Best and safest weapon for a boy and thrills him with joyous delight! The prong is made of beautiful metal; never break nor wear out; scientifically made and best workmanship. Finest pair of rubbers you ever saw; they are made for this purpose and are more elastic and lasting than any others, with plenty of pep and force. **Zip-Zip complete with several rounds of ammunition, all for 50c** We pay postage. A wonderful little package. Shipped same day ordered right from factory. Be sure the name Zip-Zip and our address appear on the article you buy. We guarantee everything we make and refund money if desired. Order from us or any sporting goods store in your city. Send stamps, coin or money order.

Automatic Rubber Company, Columbia, S. C.

300 Candle Power of Light at a Cost of 1/8c Per Hour

BURNS KEROSENE OR GASOLINE

This lamp generates and burns its own gas from ordinary kerosene. "QUICKLIT" gasoline lamps can be lit with an ordinary match like city gas. Write today for illustrated catalog of our complete line of kerosene and gasoline lamps, lanterns and lighting systems. ***Agents Wanted***

The Nagel-Chase Mfg. Co., 176 E. Erie St., Chicago

Relief to Ruptured People

Our Akron Sponge Rubber Pad (patented) brings instant relief and produces thousands of cures. It is sanitary, extremely comfortable, cannot slip, allows free blood circulation, and continually massages and strengthens muscles.

Scrotal Pad Needs No Leg Strap

Our New Akron Sponge Rubber Scrotal Pad holds 8 out of 10 cases of scrotal hernia perfectly without strap between the legs.

39 STYLES OF TRUSSES
23 DIFFERENT PADS

FREE Sample Pad and Consultation

A Sample Akron Sponge Rubber Pad will be sent absolutely FREE to every ruptured person. Advice and recommendation of our experienced Fitting Experts also FREE. Letters and printed matter mailed in plain envelopes.

Absolute $500 Money-Back Guarantee

Every Akron Truss sold under above guarantee. Your money back if wanted any time within 30 days. Ask your dealer or write us NOW for Sample Pad, copy of $500 Money-Back Guarantee and booklet, "Relief to Truss Users" all absolutely FREE

The Akron Truss Co. 1108 TRUSS BLDG., Akron, Ohio

New Vamping Card

No Teacher Needed
Surprisingly Simple System

Persons having neglected their Musical Education need not despair, for with the aid of our new VAMPING CARD (placing the card upright over the piano keys), you can at once Vamp away to thousands of Songs, Ballads, Waltzes, Rag Time, etc., etc., equal to a Professional Musician. No knowledge of music is required. After using it a few times, you will be able to dispense with the aid of the Vamping Card entirely. **Only 15 cts. p. pd. Johnson Smith & Co., Dept. 99, 54 W. Lake St., Chicago**

THIS DOLLAR AWL FOR 65c

SEWS ANYTHING

New Model

Makes a perfect lockstitch

Needles 10c
Thread 15c

This Automatic Awl is superior to all others. It is of immense value for repairing all kinds of leather, harness, bags, belting, shoes, etc. **THREADED DIRECT FROM THE REEL.** So simple a child can use it. Regular price $1. For a limited time only we will mail it anywhere, with waxed Thread, two Diamond Point Needles (curved and straight), and directions, for **only 65c, postpaid.**

JOHNSON SMITH & CO., Dept. 99, 54 W. Lake St., CHICAGO

KNOW TRAFFIC LAWS

This valuable book "Motor Car Laws"—is the only one of its kind ever published. It gives you all speed and light regulations, licenses, fees, registrations, how automobiles are taxed, traffic rules and authorized road signals of United States and Canada. Every automobile owner, garageman, repairman and chauffeur needs a copy of this interesting book.

Let Us Mail You a Copy Free If you will send us only 25c in stamps or coin for a three months' trial subscription to America's greatest *illustrated automobile magazine*, we will send you a copy of this indispensable book "Motor Car Laws" postpaid ABSOLUTELY FREE with your trial subscription.

AMERICAN CHAUFFEUR
An "AUTOMOBILE DIGEST"

86 Butler Bldg. **Cincinnati, Ohio, U. S. A.**

THE EXPO **WATCH CAMERA**

The most wonderful and ingenious Camera made

It is but little larger than a watch, which it closely resembles. You can carry the **Expo** about in your pocket and take pictures without any one being the wiser.

One Cent a Picture

The Expo loads in daylight with 25 Exposure Films, costing 25c, thus the picture taking part of a whole day's outing may be had for the nominal sum of 25c—One cent a picture. 10 Exposure Films also obtainable. It is simplicity itself to operate. Takes pictures through the stem, where the **Rapid Fire Lens** is located. The photos (5/8 x 7/8) may be enlarged to any size.

Price $2.50

QUICK AS A FLASH Time and instantaneous shutters; weighs but 3 ounces; nickel plated. Endorsed by amateurs and professionals the world over. Thoroughly practical—printing and developing of films just the same as ordinary cameras—in daily use by the police, newspaper reporters, detectives, and the general public. Important beats have been secured with the **Watch Camera** by enterprising newspapers. Produces clear, sharp negatives indoors or outdoors equal to any camera on the market, size or price notwithstanding.

Expo Watch Camera Postage 10c Anywhere **$2.50** FILMS, 10 Exposures 15c, 25 Exposures, 25c Leather Pocket Carrying Case, 35c

JOHNSON SMITH & CO., Dept. 99, 54 W. Lake St., CHICAGO

LUMINOUS PAINT

Make Your Watches, Clocks, Etc., Visible by Night The very latest discovery in the scientific world. Hitherto, practically unobtainable except at an exorbitant price, we have at last succeeded in producing this remarkable LUMINOUS PAINT, which, applied to the surface of any article, **emits rays of white light, rendering it perfectly visible** in the dark. **THE DARKER THE NIGHT, THE MORE BRILLIANT IT SHINES.** Quite simple to use. Anyone—you can do it. A little applied to the dial of your watch or clock will enable you to tell the time by night. You can coat the push buttons or switch plates of your electric lights, match boxes, and innumerable other articles; make your own Luminous Crucifixes, Luminous Rosaries, etc. Bottle containing sufficient to coat several small articles, **Price 25c.** Larger sizes **50c** and **$1** postpaid. **Johnson Smith & Co., Dept. 99, 54 W. Lake St., Chicago**

INVISIBLE INK

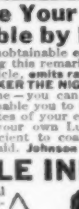

The most confidential messages can be written with this Ink, for the writing **MAKES NO MARK.** Cannot be seen unless you know the secret. Invaluable for many reasons. Keep your postals and other private memorandums away from prying eyes. Great fun for playing practical jokes. **Only 15c Bottle**

VANISHING INK

Writing written with this remarkable ink vanishes entirely in a few weeks(sooner if desired), leaving the paper QUITE BLANK. **15c p.pd.**

LUMINOUS INK

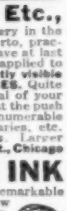

writing can be READ ONLY IN A DARK ROOM; writing glows **like fire.** Quite invisible at daytime. Very remarkable. **15c**

JOHNSON SMITH & CO., Dept. 99, 54 W. Lake St., CHICAGO

Moore's Universal Assistant and Complete Mechanic

CONTAINS 1016 PAGES, 500 ENGRAVINGS, AND OVER 1,000,000 INDUSTRIAL FACTS, CALCULATIONS, RECEIPTS, PROCESSES, TRADE SECRETS, FOR EVERY BUSINESS!

FOR STERLING VALUE, ELEGANCE, AND LOW COST, THIS WORK HAS NO COMPEER IN THE ENGLISH LANGUAGE.

PRICE $2.00 POSTPAID

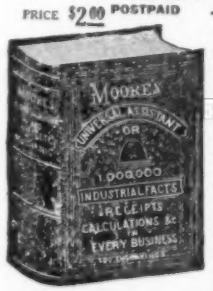

The Work contains 22,000 Items for Gas, Steam, Civil and Mining Engineers, Machinists, Iron Founders, Plumbers, Metallurgists, Assayers, Miners, Builders, Metal and Wood Workers, Manufacturers, etc. Full details (with 500 Engravings) for constructing, operating, and Repairing Mill and Steam Machinery of every kind, setting of Valves, Link and Valve Motion, Eccentrics, Indicator Diagrams, Injectors, Steam Boilers, Gauges, Machinists' Tools, Mechanical Movements, Tunneling, Mining and Rock Drilling Machinery, Wheel Gearing, Gas Meters, Diagrams for Sheet Metal Workers, Views of Noted Buildings, Bridges, Plans of Mills, etc.

FULL INSTRUCTIONS TO ENGINEERS, FIREMEN, BOILER MAKERS, ENGINE AND CAR BUILDERS, ETC. Proportions of Engines, Reducing Locomotive Break-Downs on the Road, Boiler and Steam Pipe Covering, Cements—60 kinds, Bright Polish—4 kinds, Scale Preventers—10 kinds, to Clean Water, Details for Cotton, Woolen, and Fulling Mill Machinery; data, for Flour, Oatmeal, Saw, Shingle, Planing, Paper and Wind Mills, Grain Elevators, Sugar, Oil, Marble and Rolling Mills, Blast Furnaces, Gas Works, Water Works, Mill Dams, Water Wheels, Hydraulics, Cotton Presses, Speed of Belts, Pulleys, Drums, Circular Saws, Woodworking Machinery, Horse Power of Streams, Belts, Strength of Metals, Timber, Building Materials, etc. Seasoning of Timber—12 ways, Growth of Forest Trees, Logging, Cost of Supplies, Stream Driving, Lumber Measurement and Surveyors' Tables, full and complete. Views of Lumbering Scenes, Saw Mills, Saw Filing, 13 Engravings. Carpentry, with Diagrams of Roofs, Tonnage Tables, Proportion of Stowage in Ships, Solid Contents of Boxes, Poles, Stones, Barrels, Timbers, etc.

500 Processes, Tables and Engravings for WATCH MAKERS, JEWELERS, GILDERS, PLATERS, COLORERS, GOLD BEATERS, SILVERSMITHS, OPTICIANS, LAPIDARIES, DIAMOND CUTTERS, ENGRAVERS.

500 Processes, Tables and Engravings for WATCH MAKERS, JEWELERS, GILDERS, PLATERS, COLORERS, GOLD BEATERS, SILVERSMITHS, OPTICIANS, LAPIDARIES, DIAMOND CUTTERS, ENGRAVERS. Watch Repairing, full details. 600 Items. Estimates, Tables, etc., for Printers and Publishers. Correcting French Bronze and Gold Printing, Inks, Hardening Glycerine, etc. Calculations for Gas Companies, etc. 600 Receipts for French, Mat & Size, Cameos and Ornamental Painters, Grainers, Canvas, Polishes, Gilders, Cabinet Makers, Piano, Organ, and Picture Frame Manufacturers. Glues (Gums)—6 sorts, Wood Filling—10 kinds, Stains for Wood—54 kinds, to Clean Pictures, to Restore Old Paintings.

ESTIMATES, TABLES, PROCESSES, ETC., FOR MASONS, CONTRACTORS, PLASTERERS, ROOFERS, STUCCO WORKERS. 200 Reliable Receipts for Physicians, Druggists, Families; on Health, Maintenance of Health, Rules for Emergencies, etc. 10,000 Items for Farmers, Land, Grain, Hay and Cattle Measurements, Fencing, Ploughing, Planting, Seed, and Breeding Tables, Contents of Granaries, Corn-cribs, etc., at sight, Food Values, to Secure Large Crops, Kill Farm Pests, Renew Orchards, 18 Powerful Fertilizers, Horse and Cattle Remedies, Rotation of Crops, to Brake, Train and Shoe Horses, Compound Food for Stock, Steam Power on Farms, Rural Economy; on Bees and Bee-keeping, Illustrated, Construction of Wells, Plans for Barns, etc., Butter and Cheese Making, Boiling Stock, etc. 300 Receipts for Paper Makers, Dyers, Bleachers, Furriers, Hatters, Straw Work, Waterproofing, Cleaning, Laundry Secrets, Soaps, Washing Powders, Aniline Colors, etc. Kalsomine, Colored Fires, Fire Kindlers, Combustion, Roofing, etc.

400 ITEMS FOR HUNTERS, TRAPPERS, TAXIDERMISTS, TANNERS, CURERS, DRY, SHIP, AND HARPER MAKERS, BURNER MANUFACTURERS. 200 Items for Bakers, Cooks, etc. Items for CARRIAGE AND WAGON MAKERS, Carpenters, MARBLE AND STONE CUTTERS, ARCHITECTS, ETC. Struggles, Triumphs, and Portraits of Noted Engineers, 10,000 Trade Secrets and Scientific Facts, 481 Tables, with over 500,000 calculations in every Occupation, Business Forms, all kinds Patent Office Rules, Fees, etc.

FOR MERCHANTS AND BUSINESS MEN: Cardinal Rules for Successin Trade, Advertising, Attracting Customers, Business Locations, Marking of Goods, Buying and Selling, Cash and Credit Systems. How to deal with Incorrigibles who never Pay. Arrangement of Goods in Store, on Commercial Travelers. How to do Business with Banks, Legal Advice, etc.; a Synopsis of the Special Laws of 49 States, Territories, and Provinces in the United States and Canada, relating to the Collection of Debts, Exemptions from Forced Sale, Homestead Laws, Mechanics' Lien, Assignment, Garnishment, Arrest and Attachment for Debt, Collection of Bills and Notes, the Jurisdiction of Courts. Judgments, Executions, Chattel Mortgages, Transfer of Real Estate, Deeds, Rights of Married Women, Wills, Limit of Time in Actions for Debt, Interest and Usury Laws, etc.

JOHNSON SMITH & CO., Dept. 99, 54 W. Lake St., CHICAGO

"The Baby" Double Action Hammerless Revolver

A HANDSOME AND MOST EFFECTIVE WEAPON

3.50

Measures but 4¼ inches long

Takes regular .22 calibre cartridges

The new **Baby Double Action Hammerless Revolver** has been produced to meet the ever increasing demand for a revolver that would combine small size and light weight with the essential features of **Efficiency and Practicability.** It is small in size, yet is just as effective and serviceable as the most expensive weapon you can buy. Every lady should have a revolver and should know how to use it, and there is no safer or better one made than this. A great feature is its safety action that guards against accidental discharge, making it quite safe for young men and ladies. The illustration gives an idea of its appearance, but it must be seen and used to be thoroughly appreciated. The ammunition used is the standard .22-calibre (short) cartridge obtainable anywhere, or you may obtain the cartridges from us (cartridges can be shipped only by express). The revolver fires six shots in one loading. The operation of the charging mechanism is extremely rapid and absolutely reliable; six well aimed shots can be fired in as many seconds. The revolver is very well constructed, with finest nickel plated fluted barrel of cylinder, and it weighs only 4½ ounces. **The Price of the Baby Revolver is only $3.50, sent by mail postpaid to any address.**

JOHNSON SMITH & CO., Dept. 99, 54 W. Lake St., CHICAGO

Sneezing Powder

Place a very smallamount of this powder on the back of your hand and blow it into the air, and everyone in the room or near willbegin to sneeze without knowing the reason why. It is most amusing to hear their remarks, as they never suspect the real source, but think they have caught it one from the other. Between the laughing and sneezing you yourself will be having the time of your life. For **parties, political meetings, car rides,** or any place at all where there is a gathering of people, it is the **greatest joke out. Price 12c** or **3 for 30c.** **JOHNSON SMITH & CO.**

STAGE MONEY

With a bunch of these bills, it is easy for each person of limited means to appear prosperous. By flashing a roll of these bills at the proper time and peeling off a genuine bill or two from the outside of the roll, the effect created will be found to be all that can be desired. **Prices, postpaid: 15 Bills 10c, 50 Bills 25c, 125 for 50c, or $3.50 thousand.**

NEW BOOK ON **ROPE SPLICING**

USEFUL KNOTS, HITCHES, SPLICES, ETC.

PRICE **20c**

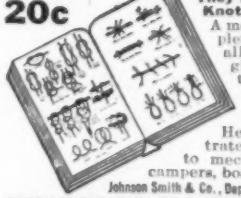

How Different Knots Are Made and What They Are Used For. Knots to Use and Knots to Avoid.

A most practical handbook giving complete and simple direction for making all the most useful knots, hitches, rigging, splices, etc. Over 100 illustrations. All about wire rope attachments, lashing, blocks, tackles, etc. 37 Heraldic Knots illustrated. Of great value to mechanics, riggers, campers, boatmen. **Price 20c p. pd.**

Johnson Smith & Co., Dept. 99, 54 W. Lake St., Chicago

MUSICAL KAZOO

With the Musical **Kazoo** you can, without previous practice whatsoever, play any tune right off, imitate any bird or animal, bagpipe, snare drum, Punch and Judy, etc. No holes to finger. It is simplicity itself. Produces excellent music. You do not blow into it, but sing, speak, laugh or make any desired imitation. Used with astonishing results at society meetings, home, club or church entertainments, dances, serenades, picnics, outings, excursions. Just the thing for choruses and shows, bicycle and marching clubs, etc. Excellent for vocal or instrumental accompaniments, either with or without other musical instruments. **Price 15c p. pd.**

MAGIC FLUTE

Wonderfully Sweet Toned and Musical

Post Paid **15c**

A marvelous musical instrument. No other instrument produces sweeter music, whether it be the joyous notes of a quick-step or the solemn strains of a church hymn—in fact, any class of music can be played upon the Humanatone without practice, as it is almost a self-playing instrument. When played with a piano accompaniment, or any other musical instrument, the effect is charming. Full printed instructions for playing sent with each instrument.

JOHNSON SMITH & CO., Dept. 99, 54 W. Lake St., CHICAGO

All the Latest Surprising and Joke Novelties

Pharo's Serpents Eggs, box	10c
Miniature Water Pistol	10c
Cleopatra's Snake (very lifelike)	15c
False Mustache (fool your friends)	6c
Ford Auto Puzzle (Latest)	15c
Mysterious Ghost, shines at night	10c
Rubber Razor (very formidable)	20c
Rubber Dagger (sensational)	20c
Window Smashers (great joke)	25c
Lookoftheoscope (see behind you)	10c
Great Mind Reading Mystery Cds.	10c
Thurston's Mysterious Trick Cds.	10c
Fighting Roosters, pair	10c
Cover the Spot Trick, a scien. nov.	10c
X Ray Novelty	10c
Trick Pencil	10c
Rubber Tacks (a good joke)	10c
Mesmerized Penny (defies the law of gravitation)	20c
Mysterious Tumbler and Vanishing Coin Trick	25c
Magic Mirror (take one peep)	10c
Magic Plate Lifter	20c
Imitation Gold Teeth	3 for 10c
Great Burglar Puzzle	10c
Wire Puzzles, 10c. 22 different,	$1.95
"Elec-Trick" Push Button	10c
Inkless Pen (writes with water)	10c
Imitation Bed Bugs	10c
Squirt Ring	20c
Trick Bill Book	10c
Acquaintance Cards (witty and amusing)	10c
Glass Watch	25c
Multiplying Billiard Ball Trick	25c

JOHNSON SMITH & CO., Dept. 99, 54 W. Lake St., CHICAGO

Use Kerosene

SAVE 60% MILEAGE COST

(Coal Oil)

One mile on Kerosene costs less than ½ cent. One mile on gasoline costs from 1¼ to 1½ cents. Engineers have long sought to produce a device that would make possible the use of cheap Kerosene as an efficient and satisfactory fuel for motor cars. We have solved the problem!

KEROSENE EQUIPMENT

For Fords

actually accomplishes for the Ford owner what has heretofore been claimed and hoped for of so-called Kerosene Carburetors. It completely breaks the fuel up into atoms, pre-heats it, then dries the gas before it enters the cylinders. The equipment is simple and easily installed.

Throttles down smoothly — idles without loading — increases mileage — is a positive fuel and money-saver — makes no condensation in cylinders and reduces speed changing.

30 DAYS' TRIAL OR MONEY BACK

Act promptly!

These are days of strict economy. Send for full particulars regarding this greatest money-saver ever invented for the motorist!

Kerosene Equipment Co.
396 Kresge Bldg., Detroit

100% Riding Comfort

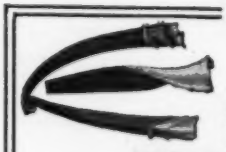

Goodbye to spring breaks and squeaks; save wear and tear on machinery; increase tire and gas mileage. Put on the

WOODWORTH
Spring Cover and Lubricator

Keeps out dust, dirt, rust, squeaks—while automatically oiling every leaf, guaranteeing prevention of breakage and luxurious riding comfort. Requires only half hour's time once yearly. Send your car's name and model to find out how cheap.

Woodworth Mfg. Corp. 2052 Whirlpool St., NIAGARA FALLS, N.Y.

Send for my book

STRONG ARMS and MILITARY SHOULDERS

for 25c coin or stamps

Illustrated with 20 full-page half-tone cuts, showing exercises that will quickly develop, beautify and gain great strength in your shoulders, arms and hands, without any apparatus. **Equal to a $20.00 course.**

PROF. ANTHONY BARKER
127 West 42nd Street, Studio 644, New York

IT'S YOUR MOVE

Waiting in the trenches for something to happen is the most trying part of the life "over there."

Trench Checkers

(The flat pocket outfit)

will brighten many a dull hour for your soldier. You've sent him things to eat and wear—now send him these checkers that he can carry in his pocket.

25c postpaid POCKET ENVELOPE

Attractive offer to dealers

TRENCH CHECKERS

BERT SPECIALTY CO. (not Inc.)
Rumley Bldg., 119 W. Harrison St., CHICAGO

Blick Portable Typewriter $15

GUARANTEED FACTORY REBUILT REGULAR $50.00 MACHINE NOW

Free! Carrying Case, Supplies and Instruction Book with every machine. Save $35 on your typewriter and buy a Liberty Bond.

Don't delay! Only 300 on hand. Mail $2.00 today, balance on delivery.

BLICKENSDERFER MFG. CO.
107 N. Dearborn Street, CHICAGO — 238 Broadway, NEW YORK CITY

ICE FOR DOMESTIC USE IN 1817—In the Charleston (S. C.) Courier for March 8, 1917, may be found the following announcement, which contains some interesting century-old data:

"Notice is given to the Inhabitants of Charleston, that a permanent Establishment for the supply of this city with Ice, is now nearly completed. The Ice-House is intended for the supply of this city and Sullivan's Island, as well as Wilmington, Savannah and Augusta. The ice will, it is hoped, be ready for sale by the first of the ensuing month.

"This article will be sold in larger or smaller quantities, at the Ice-House, at a price not exceeding eight and a quarter cents a pound, which new rate, it is hoped, will induce the inhabitants to make use of ice, rather as a necessity, than a luxury.

"There will also be made, at cost, at the House, a Refrigerator, which may be called 'the Little Ice-House.' It is like a piece of Furniture, and may stand in any part of the House. The cost will be from Ten to Fifteen dollars, and will be found by use in families, to be a great convenience. The quantity of ice wanted to keep this thing in constant operation will not exceed from three to five pounds of ice daily, depending on the quantity of articles to be kept cold. . ."

It is not improbable that this was one of the first ice plants in the South, and it is also of interest to compare the price quoted, which did not include delivery, with present-day cost of ice.

FORD FOOT STARTER

A simple and efficient ratchet device in a tight steel box easily attached to front axle spring clips. Each forward push of foot lever engages ratchets automatically, which we guarantee will turn the engine. Back firing will disengage ratchets automatically. Will replace any defective part free of charge for two years. No chance for coil spring trouble. Price $10.00 f. o. b. Peoria. Write for full descriptive circular and territory.

Peoria Hydraulic Pump Company
PEORIA — Dept. P. — ILLINOIS

FEDERAL
BICYCLE TIRES

Non-Skid Beauties

FEDERAL tires add a highly desirable touch of distinctive appearance to your bicycle. You have wide variety of tread designs and colors to select from.

They are fully guaranteed—made of heavy tire fabric they are more durable and more economical for constant use.

If your dealer cannot supply you with these winning tires, send us his name and address, and we will send you a booklet and handsome felt pennant free.

The Federal Rubber Company of Illinois
Factories, Cudahy, Wisconsin

Manufacturers of Federal Automobile Tires, Tubes and Sundries, Motorcycle, Bicycle and Carriage Tires, Rubber Heels, Fibre Soles, Horse Shoe Pads, Rubber Matting and Mechanical Rubber Goods

---

LITHOGRAPHIC MODELS
IN COLORS

show and name every part of the following: Mallet Compound Locomotive—Atlantic Type Locomotive—Automobile — Steamship — Steam Engine — Steam Turbine — Dynamo—Gas Engine—Wireless Telegraph. Size 10x14 in.

PRICE 50c EACH. Set of Nine Models $4.00 Postpaid

POPULAR MECHANICS BOOK DEPT. 6 North Michigan Ave. CHICAGO

Buy Your TIRES and TUBES at WHOLESALE and SAVE 50%

GUARANTEED 5,000 MILES

NON-SKID	PRICE	TUBES
30 x 3½	$14.10	$2.50
32 x 3½	16.50	2.60
34 x 4	23.60	3.70
35 x 4½	33.10	4.70
36 x 4½	33.85	4.80
37 x 5	40.20	5.80

ALL SIZES. Write today for our interesting offer and also prices on any make of tire.

CUT RATE TIRE CO., North American Bldg., CHICAGO, ILL.

OUR BOYS IN FRANCE
and in the training camps at home

LIKE TO SING

Not only do they enjoy the latest war songs but also those older songs which will never die that remind them of home and the civilian life they left behind.

DO YOUR BIT NOW

and send that soldier relative or friend a copy of

Remick's Favorite Collection Of Old Home Songs

Both words and music. Stiff paper cover. Size 9½ x 7½ inches.

Price only 50 cents. Prepaid to any address

POPULAR MECHANICS BOOK DEPT., 6 N. Michigan Ave., Chicago

2-Acre Poultry Farm Only $575
$6 DOWN. $6 MONTH

Right in the city of Reedsburgh, Wis., near Madison and Baraboo; near high school; with small house, 100 chickens:

ONLY $575

FEDERAL REALTY CO.
840 WEST WASHINGTON ST., CHICAGO, ILL.

"PLAN TO PLANT"
PUTNAM'S VEGETABLE BOOK

is a complete guide for the Amateur Gardener. In addition to telling all about growing 69 different kinds of vegetables, it gives full instructions regarding growing fruits, trees, vines, berries and nuts.

300 Pages. Cloth. Price $1.60 Postpaid.

POPULAR MECHANICS BOOK DEPT., 6 N. Michigan Ave., Chicago

Price $12.00 Length Over All 94 in. Width 32 in.
Patented Jan. 22, 1918

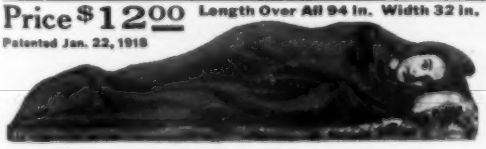

A Blessing to Outdoor Lovers and Indoor Workers

GET A Rip Van Winkle Sleeping Bag

At last you can purchase, almost as cheaply as you could buy an army blanket alone, a solid comfort sleeping bag which will insure you against cold and sleepless nights. Roll up in a blanket and you wake up a little later cold and shivering "sticking out of the blanket in three or four different places." Crawl into a Rip Van Winkle Sleeping Bag and you sleep warm and "comfy" all night long. Made of warm, strong, mixed wool, olive drab, blanket cloth, with hood, which thoroughly protects the back of your neck, a unique feature of this sleeping bag. A giant safety pin fastens the upper corners snugly under your chin. Made with square corners, to roll up true and compact for your pack-sack. Price only $12, at your dealer's, or direct. Money back unconditionally if not satisfied. Dealers' prices on application. **F. S. CONVERSE & CO., 62 Franklin St., Boston**

Big Increase in Porcelain Efficiency

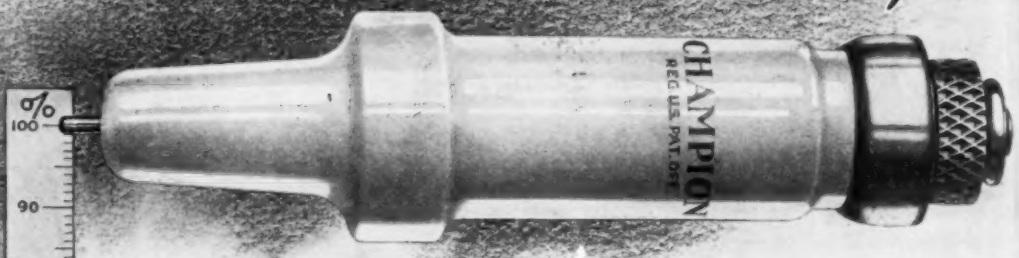

The Romance of Experiment 3450

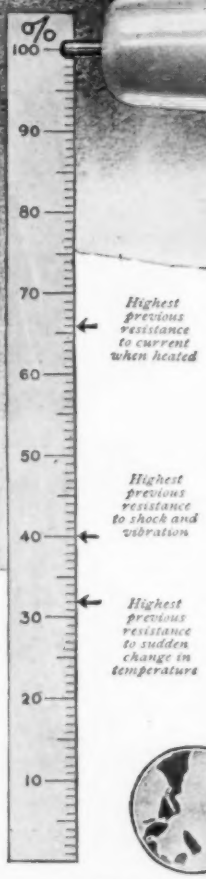

TEN YEARS of constant research and experiment—day after day of unremitting laboratory work—with the laboratory furnaces glowing night after night!

Thousands of different combinations and mixtures of materials gathered from all over the world!

Each carefully recorded formula tested in the laboratory furnaces under different degrees of heat!

Steady improvement in spark plug porcelains all this time—but no great gain upon the increasingly severe requirements of new developments in gasoline motors!

3449 different experiments—until—finally—the startling results of Experiment 3450 showed a long stride ahead in all the essential requirements for spark plug insulators.

Champion 3450 porcelain is so far ahead of any other insulator that it stands today clearly and distinctly in a class by itself—unchallenged.

Literally, Experiment 3450 has developed undreamed-of qualities in porcelain for spark plug insulation.

Even the startling qualities recently developed in steel, by scientific heat treating, are no more romantic.

The microscopic views below show a great similarity in the recent development of new superior qualities in steel and the development of this new superior Champion 3450 porcelain. So Champion Dependability takes on new meaning—for no spark plug can be more dependable than its insulator.

Champion Spark Plug Company, Toledo, Ohio

Cross-section of ordinary steel magnified 1000 areas showing coarse structure

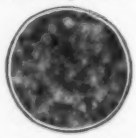

Cross-section of highest quality steel magnified 1000 areas showing very fine, even structure

Cross-section of ordinary porcelain magnified 1000 areas showing coarse structure

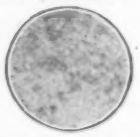

Cross-section of Champion 3450 porcelain magnified 1000 areas showing very fine, even structure

Champion

Dependable Spark Plugs

Please Mention Popular Mechanics

EVEREADY DAYLO

Darkness is danger but Daylo *sees* the danger in time. No camp kit complete without it. All leading dealers in U.S.A. and Canada.

(Style No. 2659)

ATTENTION!

Every soldier, every individual in a Home Defense League, every member of a semi-military organization, and in fact every citizen of the United States will need one or more of the following standard officially prescribed military books, all of which have text corrections right up to date.

Infantry Drill Regulations - - - **50c**

Cavalry Drill Regulations - - - - **75c**
Small Arms Firing Manual - - - **75c**
Field Service Regulations - - - - **75c**
Artillery Drill Regulations - - - **$1.25**
Engineers' Field Manual - - - - **1.25**
Manual for Non-Commissioned Officers and Privates - - - - - - - **50c**

Manual for Army Cooks - - - - **75c**
Blue Jackets' Manual. U. S. Navy - **$1.00**
Boat and Deck Book. U. S. Navy - - **60c**
Manual for the Medical Dept. - - **1.10**
Army Horse in Accident and Disease - **85c**
Drill Regulations for Sanitary Troops - **75c**
Signal Book - - - - - - - - **35c**
Manual of Physical Training - - - **75c**

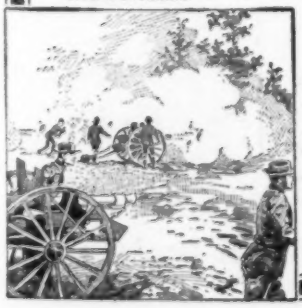

Army Field Notebook (Loose-leaf, waterproof leather cover, with data and formulae useful in field, metric scales, maps, etc.) **$2.00**
Military Aeroplanes—*Loening*—Used as text in government aviation schools - - **$4.75**
Army Regulations - - - - - - **1.00**
Quartermaster's Manual - - - **3.00**
Drill Regulations for Signal Corps - **75c**
Machine Gun Firing Manual - - **50c**

Any of the above books will be sent postpaid to any address upon receipt of price.

Popular Mechanics Book Dept.
6 N. Michigan Ave., Chicago

Make the Great Outdoors Your Vacation Home

Keep Fit, Happy and Healthy

Heed the call of the open. Live outdoors and regain energy and vim, so necessary in these strenuous times. You can go when and where you like—stay as long as you please—at an expense so slight that a family of four can take a vacation almost as economically as they can stay at home.

The "Auto-Kamp" Trailer

A complete home on wheels. Attaches easily to your car. Set up in 5 to 7 minutes. Provides fully equipped tent with two wide beds—Sleeping Quarters for four people—Complete Kitchen—Ice Box and Food Compartment. Every Comfort. **Send today for the "Auto-Kamp" catalog,** giving complete description, prices, etc. Don't plan your vacation until you get this book.

Auto-Kamp Equipment Company
2107 Sheridan Ave. Saginaw, Mich.

Dealers: Write for Agency Proposition.

Wonderful Motorcycle Bargains $25 UP

Beat The Heat

Used and rebuilt Indians, Harley's, Excelsiors, etc. Send today for list. Every machine guaranteed. Best choice now. Cheaper to ride than walk.

Oldest Motorcycle House in America
Neal, Clark & Neal Co.
645 Main St., Buffalo, N. Y.

SUMMER TIME IS INDIAN TIME

DOLLAR ADDING MACHINE $1

Adds and multiplies with speed of expensive machines. —7 columns capacity. Remarkably simple in construction. Nothing to get out of order. Weight one ounce. Made of metal and celluloid. The ideal pocket, desk or home machine. **ORDER TODAY.** The best way not to forget is to do it now.

L. J. LEISHMAN CO., Dept. M, Ogden, Utah

ANY WATCH YOU WANT on CREDIT

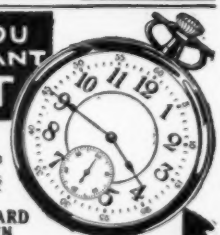

FREE Examination

Smashing terms on watches, diamonds and jewelry. I demand no references, no notes, no red tape. This new kind of credit brings any watch—

WALTHAM—ELGIN—HOWARD —HAMILTON—HAMPDEN —SOUTH BEND

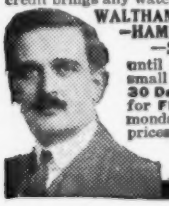

Pay No Money until you see the watch; then, if satisfied, only small first payment of liberal terms.

30 Days Trial to finally decide. Send name today for **FREE BOOK**—a gem showing watches, diamonds and jewelry in vast assortments at lowest prices and most liberal terms.

Square Deal Miller, Pres. Miller-Hoefer Co.
33 State St. Dept. 1051, **Detroit, Mich.**

423 Easy Ways to Do Hard Things
ARE DESCRIBED IN

SHOP NOTES FOR 1918

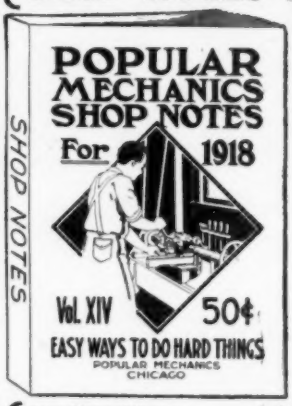

JUST PUBLISHED

This is Volume XIV in the series of Shop Notes books reprinted from Popular Mechanics Magazine. The book contains

423 Articles
344 Illustrations
224 Pages

Price 50 Cents Postpaid

The following partial list picked at random from the contents shows something of the wealth of time and labor-saving kinks for all trades to be found in this volume:

- Farm Shop and Garage
- Storage Battery, How to Make
- Gasoline Camp Stove
- Colony Poultry House
- Concrete Garden Fountain
- Self-Feeder for Hogs
- Water Joy Wheel
- Farm Seed-Corn House
- Windlass for Raising Wagon Boxes
- Mountain-Stream Electric Plant
- Spindle-Turning Device
- Barnyard Crane and Trolley
- Farm Sale Pavilion
- Woman's Home Workshop
- Spring Bumper for Motorboats
- Simple Tree Repairing
- Machinery Foundations
- Wire-Forming Fixtures
- Joist-Boring Machine
- Wing-Joist Frame Barn
- Electrical Generator
- Sanding Drum for Wood Shop
- Concrete Garden Seats
- Gravity Water System

Any of the other 13 volumes in this series will be sent postpaid at 50 cents each

POPULAR MECHANICS BOOK DEPT., 6 N. Michigan Ave., CHICAGO

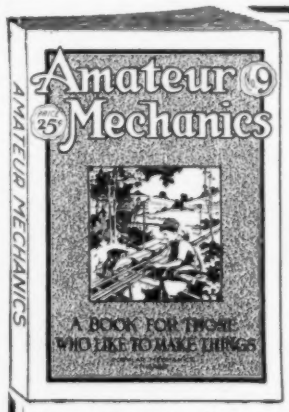

For All Those Who Like To Make Things

Amateur Mechanics No. 9

Just Published

tells how to construct 162 interesting devices, among which are:

- Electric Locomotive Model and Track System
- Parlor Cue Alley
- Toy Electric Motor
- Ski Sled
- Folding Ice Sled
- One-Runner Sled
- Ice Creeper
- Luminous-Minnow Fish Bait
- Vacuum Pail
- Canoe
- Kitchen for Hikers
- Simple Motor Controller
- Gluing Press
- Combination Bookcase and Writing Desk
- Mission Candlestick
- Smokers' Cabinet or Cellarette
- Portable Fire Screen
- Clocks for the Craftsman
- Footstool
- Fireside Dissolving Views
- Magic Cabinet
- Galvanometer
- Small Gas Furnace
- Magic Clock Hand
- Ammeter
- Electrical Dancer

162 Articles—128 Pages—200 Illustrations
Price, 25 Cents, Postpaid

Popular Mechanics Book Dept.
6 N. Michigan Ave., Chicago

Please Mention Popular Mechanics

YOU CAN MAKE YOUR OWN Mission Furniture

You can, in your spare hours, at home, make simple, practical, and unique mission furniture for every room in the house as well as swings and chairs for the porch or lawn. These books contain full directions, dimensions, and working drawings for making many articles of mission furniture. All the latest designs. Written in plain language which everyone can understand. For the professional cabinet maker as well as the amateur carpenter.

Everything Made Clear

The instructions are so clear and concise that the amateur can make furniture that will lend a distinctive charm to any home. Many new and original designs display originality in home-furnishing. Designs in furniture which cannot be bought.

Easy to Make Worth Making

The many massive and odd pieces described in these books are so simple to make that anyone with the necessary tools and a little mechanical ability can complete them in a short time. Save money making furniture for yourself. Make money selling it to others.

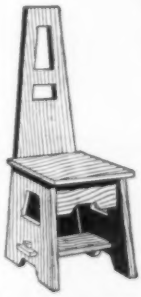

Unique design. Complete hall chair in plain oak. Plans contained in Vol. 1.

MISSION FURNITURE

HOW TO MAKE IT

Vol. 1 128 Pages 30 Designs **50c** Tells how to make: Dining Chair—Lamp Stand and Shade—Porch Chair—Tabouret—Morris Chair—Bookrack—Library Table—Candlestick—Novelty Chair—Magazine Stand—Lawn Swing—Combination Billiard Table and Davenport—Book Shelves—Blacking Case Tabouret—Roll Top Desk—Roman Chair Settee—Pyrographer's Table—Piano Bench—Shaving Stand—Waste Paper Basket—Cellarette Pedestal—Princess Dresser—Side Board—Hall or Window Seat—Plant Stand—Bedside Medicine Stand—Hall Chair.

Vol. 2 128 Pages 32 Designs **50c** Tells how to make: Two China Closets—Two Arm Chairs—Rocker—Side Chair—Mantel Clock—Lamp Stand—Two Footstools—Book Case—Magazine Table—Smoking Stand—Wall Case—Waste Paper Basket—Music Stand—Hall Clock—Cedar Chest—Child's Dresser—Couch—Oil Lamp—Grill—Two Writing Desks—Library Set—Buffet—Bedstead—Dining Table—Medicine Cabinet—Telephone Stand—Plate Rack.

Vol. 3 128 Pages 36 Designs **50c** Tells how to make: Arm Chair—Arm Dining Chair—Hall Bench—Piano Bench—Bookrack—Book Stand and Music Rack—Book Trough—Chafing Dish Buffet—Folding Card Table—Side Chair—Writing Desk—Dictionary and Magazine Stand—Round Dining Table—Princess Dresser—Fern Stand—Foot Warmer—Hall Tree—Library Table—Magazine Rack—Magazine Stand—Pedestal—Plate Rack—Porch Swing—Screen—Serving Table—Settee—Sewing Table—Sewing Box—Wall Shelf—Side Board—Umbrella Stand—Den Table—Oak Table—Tabouret—Wardrobe—Window Seat.

Useful and Practical. Writing desk made in plain sawed oak. Plans in Vol. 3.

Three Volumes Postpaid $1.50

You can buy these books separately for 50c apiece, or three volumes for $1.50. Send for them today and put your leisure hours to use. Save money—make money. They will be sent post prepaid to any address upon receipt of purchase price. Send for them TODAY.

One Letter Tells

H_____, Miss.

Popular Mechanics Co.

Sirs: Please send me Part Two, Mission Furniture; How to Make It, by mail prepaid. I have Part 1, and have made and sold $400 worth of one piece of furniture, and I am not a carpenter either, but with the instructions "Written So I Can Understand It" I have a business of my own.

Yours truly,

John S. Coleman.

Popular Mechanics Book Dept.

6 N. Michigan Avenue, CHICAGO

"I Am Against the Postal 'Zone' Law"

Ambassador Gerard Denounces It Because It Would Help German Propaganda

Ambassador Gerard Said:

"*Now we have to meet this German Propaganda.* The war is not going to last forever—and you have seen what German Propaganda has done in Russia. These are grave dangers, and they only go to show what can happen in a country like Russia.

"*Fortunately, they cannot propaganda* this country as they can Russia, because we have great publications that go all over the country and have unified the whole country and the whole continent. *That is why I am against the postal zone law passed in the last Congress* putting an extra tax on papers sent from the cities where published.

"They forget that, whether these publications go from Philadelphia, from San Francisco, or from Chicago, it is the exchange of these papers from and to all parts of the country that makes one, universal, united America.

"They unify the sentiment, and that is worth far more in this war than the small amount of extra postage which the Government will obtain."

THE newspapers and magazines of this country are the chief educational agencies of our nation, and as such of supreme importance in our principles of Government. The widest possible circulation of publications ought to be facilitated as a wise public policy.

The postal "zone" system was abolished by Abraham Lincoln in 1863 and has since been condemned by Postal Commissions and postal experts. Such a law was denounced by President Wilson when he was governor of New Jersey.

There is a direct relationship between wide reading, accessibility of information—and effective patriotism. Reading should be encouraged—and the history of our postal development from George Washington to the present proves this. This is what George Washington said:

"But here I cannot forbear to recommend *a repeal of the tax on the transportation of public prints.* There is no resource so firm for the Government as the affections of the people, guided by an enlightened policy, and to this primary good nothing can conduce more than a faithful representation of public proceedings, diffused without restraint throughout the United States." (George Washington's Message to Congress, December 3, 1793.)

WIDESPREAD opportunity of reading means efficient patriotism—it is proved by facts. Could any fact be of greater significance than the following:

When the recruiting of American soldiers for this great and righteous war was begun, each State was allotted a certain quota of enlistments. One year after eight States *failed* to complete their quotas—and six of these are from States showing the *highest percentage of illiteracy in our entire country:*

	Per cent of illiteracy by last census
Arkansas	12%
Louisiana	19%
Mississippi	22%
North Carolina	18%
South Carolina	25%
Virginia	15%

In those States there is no magazine circulation to speak of.

And this postal "zone" law would kill magazines and restrict their circulation in the greatest crisis that has ever confronted this nation since the American Revolution.

Repeal this law.

Our postage on magazines is FOUR times the Canada rate. Our Congress has increased magazine postage by 50 to 900 per cent through a "zone" system—and during the greatest crisis this nation has ever faced.

Canada has raised postal rates during the war on every class except newspapers and magazines. Canada recognized the vital need of widespread reading to help win the war.

Our Cougress has passed a law to throttle reading during the war and after it by this postal "zone" system. Demand its repeal—at once.

Restrict periodical reading and you aid German propaganda—read Ambassador Gerard's condemnation of this same postal "zone" law.

Oppose this law. Write to your Senators and Congressmen against this disastrous postal "zone" law—and demand its repeal. Get your friends and family to write. Circulate a petition demanding its repeal.

Read Ambassador Gerard's word once again. Enroll to fight this disastrous postal "zone" law and if you will help, you have helped—by discussion, by letters to Congress, by petition—send your name at once to CHARLES JOHNSON POST, 200 Fifth Avenue, New York City.

"That's the tire for me"

"It has the stuff in it that means mileage.

"How do I know? Say!

"Do you see that name, United States? I've had several United States Tires with different treads and they're all good, believe me.

"I've never seen the United States Tire that didn't stand up.

"This chain tread is the one I like best. It's fast and easy and that chain sure does hold the road."

Every boy who rides a bike will find the tire for him among the twelve different United States Tires. A tread and construction to suit every person, every purpose, and all

United States Cycle Tires are Good Tires

Ask your tire dealer to give you a United States Tire Book showing all styles of United States Tires for Bicycles and Motorcycles. It has a lot of other interesting pictures and reading in it, too. Three popular Bicycle Tires are Chain Tread, white walls with black rubber tread, Heavy Service Traction Tread, all white with motorcycle fabric and herringbone non-skid tread, and Cord Tire, made in the same manner as the famous 'Royal Cord' Automobile Tire. Ask to see them at your dealers.

Be Sure It Is United States

52 GOOD REASONS WHY YOU SHOULD OWN A WITTE HIGH GRADE ENGINE

Let Me Send You a WITTE Direct From Factory to Earn Its Own Cost—Prove Its Merit. Read My Latest Offer—Then Write for the Complete Story. It's Free, Postpaid.

This is my **31st successful year** in the engine business. Starting in a small shop with my first engine built with my own hands, I now own and operate the largest exclusive engine factory in the world, selling direct to the user. The reason I have been successful is because I make a better engine at a better price—**give prompt service**—do as I agree. You can buy your WITTE Engine direct from my factory at a saving of **$15 to $200**—get it quicker—have economical, easy-to-use power at a fair price, just as others are doing. My first engines are still doing good service—you get the improvements I have made in 31 years, and I guarantee the engine you select for 5 years from date of purchase—long enough to earn its cost five times over.

HERE IS MY BEST ENGINE OFFER

I will sell you a WITTE Engine on Practically Your Own Terms—Cash—Payments—or No Money Down. 5-year Guarantee—Money Back If Not Satisfied on My New 90-Day Engine Offer. Write for my New Book Showing How WITTE High-Grade Engines Are Built—Why They Are Better—and Why I Can Make You The Best Price. I want you to read this book whether you buy my engine or not.

ED. H. WITTE.

WITTE ENGINES

Built in Standard Sizes—2, 3, 4, 6, 8, 12, 16 and 22 H-P. Stationary, Portable and Saw Rig Styles, to Operate on Kerosene, Gasoline, Distillate and Similar Fuels

WITTE Engines have **big surplus power.** They are simply and strongly made, easy to understand, easy to operate. With a WITTE Engine on your farm, you can do your work easier, quicker and better—make more money. Hundreds and thousands of farmers and ranchers in every state are using WITTE Engines. They are making money—why not you? Try my engine, **on its merits—not on the price.** You can't get a better built engine for the price than I will sell you direct—**all complete, tested and ready to run**—no extras to buy—all the latest WITTE improvements—an engine that anyone can operate—built for practical, every-day hard work, durability and long life. The proof is a trial on your own work.

WRITE for my new, **Free,** copyrighted book, **"How to Judge Engines".** Learn why it pays to deal with an exclusive manufacturer direct—why I can give you the most engine value for your money, and the most favorable terms.—ED. H. WITTE, Pres.

WITTE ENGINE WORKS

1749 Oakland Ave., Kansas City, Mo.

1749 Empire Bldg., Pittsburgh, Pa.

52

1 Uses Fuel Only as Needed
2 Detachable Cylinder, Semi-Steel
3 No Wear, Vertical Valves
4 Large Open-Top Hopper
5 No-Leak Combustion Chamber
6 Automatic Fuel Mixer
7 Water-Cooled Valve Pocket
8 Non-Slip Fly-Wheel Hubs
9 Spark Plug Between Valves
10 Larger Water Space
11 Long Trunk Piston
12 4 Semi-Steel Piston Rings
13 Bronze Bushing on Piston Pin
14 Self-Lubricating Piston
15 Heavy I-Beam Connecting Rod
16 Finished and Polished Cranks
17 Self-Timing Attachment
18 Noiseless Cut Steel Gears
19 Spark Advancer and Retarder
20 Fuel-Saving Governor
21 Oil and Gear Shields
22 Massive Bed Construction
23 Powerful Side Lever
24 Extra Wide Bearings
25 Automatic Fuel Valve Lock
26 Adjustable Air Damper
27 Use Pulleys on Either Side
28 Automatic Preheating of Fuel
29 Full-Length Base
30 Water Drain from Hopper
31 Turned Fly Wheels
32 Greater Piston Push
33 Better Engine Design
34 Big Surplus H-P.
35 Standard Sizes
36 Easy, Silent Running
37 Built by Experts
38 Guaranteed 5 Years
39 Adjustable Bearings
40 High-Grade Materials
41 High-Grade Finish
42 Easily Removable Pistons
43 Self-Oiling Piston Pin
44 Automatic Ignition
45 Removable Valves
46 No Interior Packing
47 Battery or Magneto
48 Kerosene or Gasoline
49 Engines Ready to Run
50 Parts Easy to Get At
51 Simple in Construction
52 Easy Terms

This Book FREE

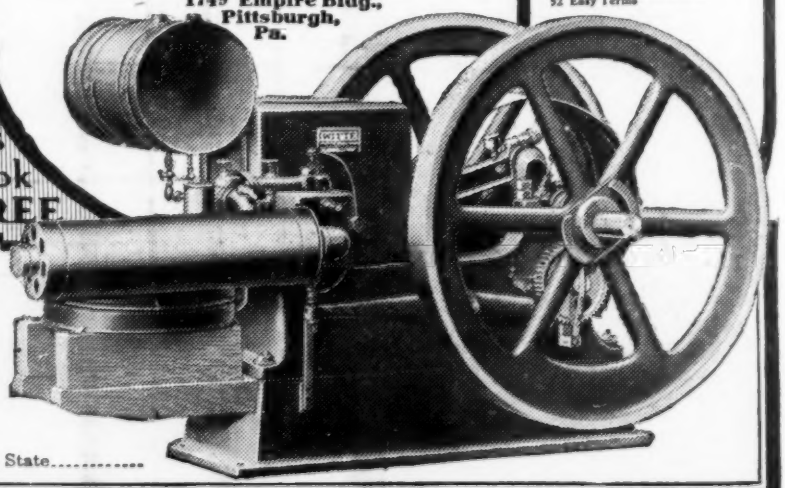

(1749) **MAIL This Coupon**

This coupon (or a postal request) entitles you to my new 90-Day **Engine Offer** and Free Book, **"How to Judge Engines"**

Name.....

Town..... State.....

The Old Way

Factory
Branch House
Salesman
Agent
You

Two Ways of Selling THE OLIVER Typewriter

The New Way Saves You $51

The New Way

Factory
You

The Old Way: **It cost $51 to sell you a typewriter. Rents of offices in 50 cities, salaries, commissions and other costly practices—each demanded its share.**

The New Way: **We ship direct from the factory to you, eliminating all middlemen. This saves the $51, and it now goes to you. A $100 Oliver costs you but $49. Why waste $51 by buying typewriters the old way?**

These Facts Will Save You Money

NOTE that this advertisement is signed by The Oliver Typewriter Company itself. It is not the advertisement of a concern offering second-hand or rebuilt Olivers of an earlier model. The Oliver Typewriter Company makes only new machines. The entire facilities of its factory are devoted to this one purpose. And our new way of selling has caused us to build new additions to this factory.

The old way, as explained above, was wasteful and wrong. So people have welcomed our new economical plan and our output has multiplied.

We offer for $49 the exact machine which formerly sold at $100. This is our Model Nine, the finest typewriter we ever built. It has the universal keyboard, so any stenographer may turn to it without the slightest hesitation and do better work more easily.

And it has dozens of superiorities not found elsewhere. For instance, it has 2000 fewer parts. This means longer wear, and naturally few or no repairs.

This Oliver Nine is a 20-year development. If any typewriter is worth $100, it is this splendid model.

It is the same machine preferred by great concerns such as United States Steel Corporation, Baldwin Locomotive Works, National City Bank of New York, Pennsylvania Railroad, Otis Elevator Company, and hosts of others. Such concerns demand the best. Yet they are not wasteful.

FREE TRIAL

Merely clip the coupon below, asking us to send a free trial Oliver. We do not ask a penny down. When the Oliver arrives, try it out. Put it to every test. Compare its workmanship.

Then, when you are convinced that the Oliver Nine is all we claim, and you prefer it, pay us at the rate of $3 per month.

During the free trial, you are not under the slightest obligation to buy. If you wish to return it, we even refund the transportation charges.

Used typewriters accepted in exchange at a fair valuation.

Or, if you would rather know more about our plans before ordering a free-trial Oliver, check the coupon for our amazing book entitled, "The High Cost of Typewriters — The Reason and the Remedy." We accompany it with our beautifully illustrated catalog describing the Oliver Nine.

Cut out the coupon now and check it instead of waiting until later.

Was $100

Now $49

Canadian Price, $62.65

Mail Today

The Oliver Typewriter Co.
1096 Oliver Typewriter Building
Chicago, Ill.

Act Quickly—While This Price Lasts

THE OLIVER TYPEWRITER COMPANY
1096 Oliver Typewriter Bldg., Chicago, Ill.

☐ Ship me a new Oliver Nine for five days free inspection. If I keep it, I will pay $49 at the rate of $3 per month. The title to remain in you until fully paid for.

My shipping point is.....

This does not place me under any obligation to buy. If I choose to return the Oliver, I will ship it back at your expense at the end of five days.

☐ Do not send a machine until I order it. Mail me your book—"The High Cost of Typewriters—The Reason and the Remedy," your de luxe catalog and further information.

Name .....

Street Address .....

City..... *State*.....

Get This Car

and the Agency in Your Territory

The World's Greatest Motor Car Value

114 Inch Wheel Base—36 H. P. Motor—Unit Power Plant—Full Floating Rear Axle

Write NOW for Full Specifications of

BIRCH SUPER-FOUR

Find out how you can get one of these superb cars for yourself and save money selling them to others. Hundreds of cars will be sold this year in every county in the United States. Millions of dollars will be paid to automobile agents. We pay big commissions for selling Birch Cars. Don't miss this opportunity. ***Send the coupon now for full information.***

Here Are a Few of Our Agents — Ask Them

L. W. TROUT	Eldorado, Ill.
LOICE YOUNG	Swifton, Ark.
R. G. MOORE	Mt. Vernon, Ore.
M. M. JACOBSON	Safford, Ariz.
W. R. WALKER	Fitzgerald, Ga.
OTTO C. MUELLER	Columbus, Neb.
J. H. CONNATSER	Celeste, Tex.
J. D. FARMER	Anthon, Iowa
GARNER & LANNING	Minden, La.
A. V. SPILLMAN	Melbourne, Mo.
H. M. THOMAS	Bellwood, Pa.
A. H. CHRISMAN	Danville, Ky.
F. O. MARTIN	Marianna, Fla.
ERNEST BIRCH	St. Anthony, Idaho
E. R. POOR	Bozeman, Mont.

What New Mexico Agent Says:

"I received my car all O. K. It's the finest looking car in the country and suits me better than any car I ever saw. Lots of men have looked at the car and they said it had the finest motor they ever saw on a car. Some have asked me if the car didn't cost $1,000 or $1,200."

R. R. REAGAN, Boaz, N. M.

We can name only a few here but will send names of many others when you write us. We want you to see one of our cars and ride in it if possible. When you do this we know you will be enthusiastic about the Birch and about selling the Birch cars in your locality.

Drive a new 1918 Model Birch Super-Four. Pay for it out of your commissions on sales and make good money selling Birch Cars to your friends and neighbors. Probably you know right now from six to ten people who will buy automobiles in the near future. Make some of these sales yourself. **Get our proposition quick.**

Birch Agents Are Making Money

One of our Texas Agents sold two carloads of Birch Cars within 60 days after he received his first demonstrating car. There is no reason why you cannot do as well. Every sale means a big commission for you and the Birch is such a wonderful car for the money that it practically sells itself.

Whether you own a car or not, get our great offer. *Mail the coupon in the lower left hand corner right now for big free booklet and full information.*

Be the Birch Agent in Your Locality

Cash in on the demand for a strictly high-grade, light-weight, fully equipped motor car, that exists right now in your vicinity. You have the customers. We have the cars. Let's get together. Hurry in the coupon!

Previous Experience Not Necessary We want men of character and ability and high standing. Previous experience not necessary. **We require all our agents to take a brief but thorough course of training in Automobile Driving, Repairing and Selling which will fit them to represent us in a manner creditable to us and profitable to them. We have trained hundreds of others for success in this way, and we believe this is one of the reasons for the splendid success which the Birch Agents are enjoying.** But of course the BIG REASON is the cars themselves and the remarkable records they are making in the hands of satisfied owners all over the United States. Eighty per cent of all Birch cars are in use by farmers and in small towns, and get the hardest kind of service. Mud, sand, rocks, hills and rough going have no terrors for these sturdy cars. Don't delay. Send the coupon today—RIGHT NOW!

FREE Coupon

Ralph Birchard Pres.
BIRCH MOTOR CARS
81 East Madison St.
Dept. 619 Chicago

Please send me your big free booklet and full particulars as to how I can get a **Birch Super-Four** and the agency.

NAME .....

ST. NO. OR R. F. D. .....

P. O. ..... STATE .....

Please Write Plainly

Tear Off and Mail Coupon Now!

FREE BOOK!

Send for FREE BOOK and Full Information

Mail the coupon at once. We have agents in every state in the Union now, but we want an agent in every county. You will be astonished at the liberality of our offer. Let us put all the facts before you at once. It costs you nothing to investigate, so tear off coupon right now. SIGN IT AND MAIL IT TODAY.

Ralph Birchard Pres. **BIRCH MOTOR CARS** 81 East Madison St. Dept. 619, CHICAGO

MEMBER CHICAGO ASSOCIATION OF COMMERCE

r

ry

del
r it
and
rs to
bably
ten
the
sales
uick.

sold
n 60
non-
why
eans
irch
oney

not,
m in
w for

y
ists

and
ary.
ring
We
the
cars
the
get
hese

EE
ull
n
but
ffer.
e, so

St.
ago